Forecast

MONROE AND VICINITY — Clear to partly cloudy and quite warm through Monday. Chance afternoon thundershowers likely Monday. High today 92-96. Low tonight 70-74. High Saturday, 97, low, 76.
(Map, other data, page 5-A)

Monroe Morning World

Without Freedom Of The Press There Is No Democracy

Index

Books	4B	For Women	1-10C
Classified	3-9D	Garden	9C
Church	6B	Radio, TV	4B
Editorial	2B	Sports	7-9B
Financial	3D	Spotlight	3B
Features	1B	Theatres	2D

5 Sections - - - 48 Pages

Vol. 35—No. 277 | Full AP, UPI, AP Wirephoto | Monroe, Louisiana, Sunday, July 21, 1963 | Telephone FA 2-5161—3-0501 | Ten Cents

Four Area Residents Are Killed In Train, Car, Plane Mishaps

Ore Carrier, Freighter In Foggy Crash

22 Seamen Die, 12 Said Missing In St. Lawrence

QUEBEC (AP) — A big British ore carrier groping through fog collided with a freighter half her size and sank in the St. Lawrence River Saturday. Twenty-two seamen lost their lives and 12 others were reported missing.

The carrier went down so swiftly there was no time for an SOS,

(See Photo, Page 2-A)

maritime officials said. Bodies of the 22 seamen were recovered by a crew aboard the tug Foundation Vigilant, which directed the search for survivors.

Sixteen men from the carrier, including the skipper, were pulled from the river and taken to a hospital in Quebec where they were treated for shock.

VIOLENT CRASH

The 13,000-ton ore carrier Tritonica, with a largely Chinese crew of 49, was bound up the St. Lawrence when she and the 6,000-ton British freighter Roonagh Head, heading downstream, collided with such violence that the shock was felt all over a riverside village.

The Tritonica sank to the bottom. Only the foremast and stack showed above the river's surface.

With a huge hole in her bow, the Roonagh Head anochored and members of its 45-man crew helped pick up survivors in the fog near the north shore village of Petite Riviere St. Francois, 55 miles northeast of Quebec. Other ships plying the St. Lawrence aided in the rescue work.

The freighter Irish Willow, one of the first on the scene, arrived at Quebec with two dead seamen and three survivors from the Tritonic and seven crewmen from the Roonagh Head.

Among the survivors was Capt. John G. Swanson, 50, skipper of the Tritonica. He was taken to a hospital with two broken ribs.

The freighter Holfax headed in

(Continued On Page Five-A)

A-Ban Treaty In Sight Says Soviet Premier

MOSCOW (AP)—Soviet Premier Khrushchev said Saturday night a nuclear test ban agreement is in sight if Big Three negotiations in Moscow continue their present course.

Real progress clearly has been made on drafting a ban on test explosions in the earth's atmosphere, outer space and under water. The delegates have shelved the idea of trying to agree on banning underground tests. The banning underground tests. The Americans say such a ban would require a thorough inspection system. Khrushchev has refused to accept this, calling it espionage.

Going even beyond his statement Friday that "we are under the impression that there is hope now of achieving agreement," the Soviet leader told diplomats at a Kremlin reception for Hungarian Premier Janos Kadar:

"The talks have been going on well. There have been no obstacles. If they go on as they have, an agreement is in sight."

Khrushchev seemed to want to be sure his optimism got attention.

With a wave of a hand, he summoned Undersecretary of State W. Averell Harriman to hear the comment. Harriman, chief of the U.S. delegation in the American-British-Soviet parley, was leaving to attend a Russian-American track meet.

Victory Scored By Vietnamese

SAIGON, Viet Nam (AP) — Striking from air and ground, South Vietnamese troops launched a big offensive against Communist Viet Cong guerrillas Saturday and scored a major victory, the government announced.

The Vietnamese Air Force said 500 guerrillas were killed but ground forces said they could account for only 300 dead. U.S. military authorities in Saigon said they could confirm 200 dead.

Even the lowest figure is extraordinary in the war against the Red Guerrillas.

The government said 18 South Vietnamese troops were killed and 50 were wounded in the battle 25 miles northwest of My Thou in the southern delta area of South Viet Nam.

Details of the operation were slim.

AMONG speakers at the Saturday session of the Louisiana State Convention of The American Legion were from left to right State Attorney General Jack Gremillion and James E. Powers of Georgia, National Commander of the American Legion. The event closes today with the election of officers. (Staff Photos).

AT LEGION MEET HERE

Cuban Situation Cited In Address

By SAM HANNA
Staff Writer

National Commander James E. Powers, citing "military capability" as America's best defense, declared in a convention address here Saturday that the Russians should be kicked out of Cuba.

But he said the real issue in Cuba was the protection of the Monroe Doctrine.

"The real issue is the removal of the Castro regime and all traces of the cancer of international communism from the Western Hemisphere," Powers stated.

He addressed the 45th annual convention of the Louisiana Department of American Legion before departing for El Dorado, Ark. where the Arkansas convention was underway.

1500 DELEGATES

While the convention swelled to over 1500 delegates here, Atty. Gen. Jack P. F. Gremillion warned the Legionnaires in an after-dinner speech that "even Louisiana was rushing headlong into the trap of socialism."

Gremillion was the featured speaker at a dinner on the roof of the Francis Hotel after Powers addressed a general session Saturday morning a the Ouachita Parish Junior High School.

The convention ends today with the election of officers for the American Legion, Legion Auxiliary, Forty and Eight, and Eight and Forty.

Powers, 52, a Department of Veteran Affairs official from Macon, Ga., said in an interview that he recently returned from Europe where he visited a few days before President Kennedy's tour abroad.

"President de Gaulle was out-of-town when I was in Paris, but I met with several of his ministers and I got the impression that the surface differences between De Gaulle and Kennedy are deep, but a real friendship is there," Powers explained.

"I don't think their differences are insurmountable," he added.

Later in his address Powers explained, "I was deeply impressed

(Continued On Page Six-A)

Jes' Ramblin'

Joint Effort

Mrs. Robert Clouatre, of 300 Madison street in West Monroe, reports that she and her three children have attempted to adopt a baby mocking bird — with questionable success.

The three Clouatre children, Ray, Mikey and Clint, found the bird one week ago on the ground, returned it to the nest from where it fell each time it was returned. They are now keeping the bird in a box at their home but every day the box is placed on the outside where the bird's natural parents do the feeding.

Dedication

Dedication ceremonies for the recently installed fence at Lapine Methodist Cemetery, West Monroe, Route 3, will be held at 2 p.m. today. Rev. C. K. Brooks, of West Monroe, will offer the benediction.

IN PHOTO CONTEST

Local Man 36, Copes 2 Prizes

By FRANK NOONAN
Photo Contest Editor

A 36-year-old Monroe credit supervisor and amateur photographer landed two first place awards worth a total of $10 in the third week of the Morning World and News-Star Photo Contest.

He is Jimmy King, 2109 Valencia, whose entries were judged tops in Class A, babies and children, and Class C, scenes and table tops categories.

His Class A picture shows a tiny tot at a typewriter, lifting a

(See Photo Page 4-B)

telephone receiver as if preparing to make a call. The little boy featured in the photo is Kevin Harper McKay, son of Mr. and Mrs. Harper McKay, 405 Shady Oaks, West Monroe, and the nephew of the photographer. The picture was taken several months ago.

King's Class C winner is captioned "Gnarled Sentinel." It shows a bare, gnarled tree in the foreground against a backdrop of a beautiful lake line by evergreen trees with snowcapped mountains in the background. Reflections of trees can be seen in the water. The scene was taken with a small camera in Rocky Mountain National Park, Colorado, last summer.

FIRST PLACE

Lee Estes, 4114 Blanks, Monroe shop foreman for an aerial pipeline patrol firm, and an amateur photographer for 14 years, garnered first place in Class B, teenager or adult activities, and second in Class C, scenes and table tops, for a total of $8 prize money.

His first place picture is a study

(Continued On Page Five-A)

Red Chinese Break Camp At Moscow

MOSCOW (AP) — Communist China's mission to Moscow suddenly broke camp Saturday night and flew home to Peking, apparently failing to patch up the ideological feud that has split the Communist world.

Premier Khrushchev gave the mission a farewell dinner at the last minute but he showed no sign of giving in to Peking's demands that he drop his policy of peaceful coexistence with the West and follow a direct line of militant Communist revolution.

The dinner ended Khrushchev's monumental public snub of the Chinese since they arrived here July 5. But the Soviet premier was being little more than diplomatically correct.

Two weeks of secret talks ended, presumably without solution and possibly even widening the breach between the world's two Communist giants.

REJECTED

While the talks were still in session, the Soviet Communist party rejected pointed by point, Peking's position in world and Communist affairs. Khrushchev himself publicly assailed the Chinese as warmongers. On its part, Red China made no secret of its desire to see Khrushchev get the boot.

Khrushchev said his farewells at the dinner and left it to his chief ideological negotiator, Mikhail Suslov, to see the Chinese party off.

The Soviet officials hesitated momentarily at the airport as the Chinese team, headed by party Secretary-General Teng Hsiao-ping, moved toward the ramp of a waiting Soviet-built jet. Then they moved out to say goodbye.

A Western correspondent asked Teng if the talks had been successful.

"Very good," he replied in Russian.

"Did you get any results?" the correspondent asked.

Suslov then stepped in, saying: "You'll read it in the papers. Not in the papers tomorrow."

Then Tang turned to the group of newsmen: "What did you hope for?"

"For peace," replied one.

As the Chinese delegation's jet

(Continued On Page Five-A)

Partly Cloudy Forecast Today

Skies will range from clear to partly cloudy over the area today and the weatherman says it will be quite warm through Monday with today's high set at between 92-96 degrees.

PRETTY NICE

A cool front now along the north portions of the Mid-South is expected to bring afternoon showers and possibly cooler temperatures. High Saturday rose to 97 degrees from a low of 76 degrees. Tonight's low is predicted between 72-76 degrees.

Southwesterly winds will blow through the area at between 10 to 15 miles per hour today.

Solar Eclipse Turns Day To Eerie Twilight, Night

Stars Shine In Alaska As Wolves Yelp

By THE ASSOCIATED PRESS

The day turned into eerie twilight, then black night and back to day again. On the moon-darkened coast of Alaska, fishermen heard a pack of animals, possibly wolves, howl in the woods, and stars twinkled north of Anchorage at 9:40 **a.m.**

In Japan, a pink dawn turned to a sudden black sunrise, and the day started 29 seconds late.

The spooky spectacle of a total eclipse of the sun—blotted out in some areas by clouds—moved in an arc 10,000 miles long and 60 miles wide from northern Hokkaidi, Japan, across Alaska and the top of Canada to Maine in two and three-quarters hours.

It was Sunday in Japan and Saturday in North America.

BLACK MOON

In the band of totality the eclipse showed a black moon inside a pearly ring. To the south the partial eclipse hung like a nibbled cookie over Los Angeles and a clipped toenail over New York.

Scientists by the hundreds saw it from the air and ground and said they may have learned something new from an event as old as the universe.

At Fort Churchill, Man., U.S. Air Force men working for science on the rim of the Arctic Circle fired a barrage of rockets at the eclipse in the first space-age study of the spectacle.

The rockets carried instruments

(Continued On Page Six-A)

How It Looked At Various Places

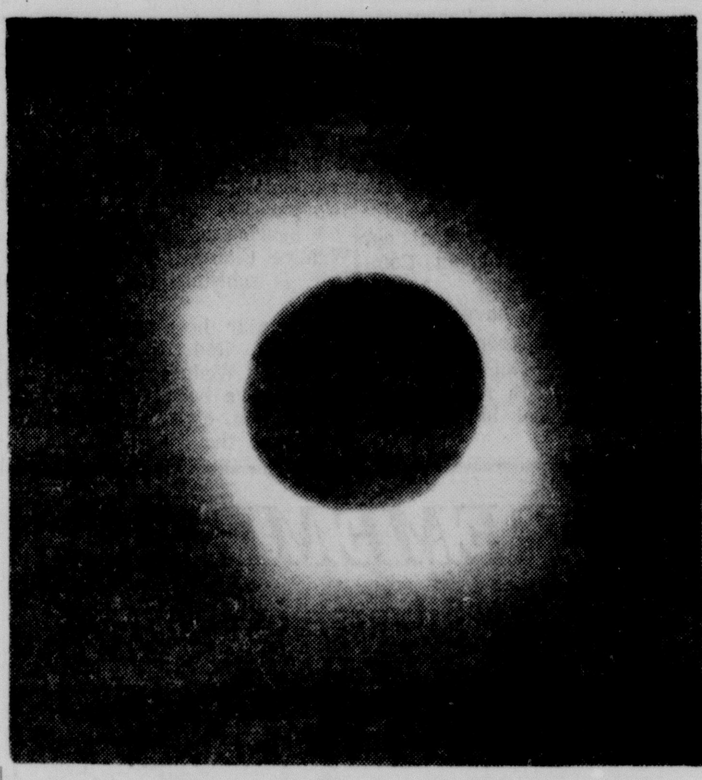

At Bar Harbor, Main 35,000 Feet Up
. . Total eclipse in Main, Alaska

From Apartment Building In N.Y.
. . . . Clouds formed beautiful background

Brilliant Upside Down Quarter Moon
. . . From mountain near Anchorage, Alaska

Near Eclipse Climax In Monroe
. . Picture made from image in tub of water

Sun Eclipse In This Area Is Described

By JIMMY HATTEN
Staff Writer

A sixth grade science teacher at Millsaps Elementary School in West Monroe would more than likely qualify as the most enthusiastic observer of Saturday's partial eclipse of the sun here.

And, as the moon blotted out almost half of the sun's glare, causing a near - twilight effect, 25-year-old Bobby Pedigo commented, "That's worth hours of study."

Pedigo, whose other burning interest outside science is rabbit-hunting, came up with a unique method of viewing the eclipse and helped the World obtain a good shot of the event.

TOLD REPORTER

He called Saturday and told a reporter that he had always looked at eclipses reflected by water in a tub. "Would that be damaging to the eyes?", he wanted to know.

Health authorities had warned urgently against looking directly at the eclipse, even with the use of smoked glass, sunglasses, exposed film, or other items. The warning in many instances, went unheeded.

But the effect of the rays was damaging. A World camera, focused directly at the sun, was almost burned. A double thickness of thoroughly exposed film was pocked with burn marks.

Pedigo, after consulting with an eye specialist, who advised using sunglasses even if looking indirectly at the eclipse and an exposed negative for protection, decided to go ahead with his idea.

He dropped by the newspaper office, helped set the equipment up and also gave advice on shooting the sun. The World's photo of the eclipse today was shot from that reflection in a container of water.

The young teacher said that he had used the same method in 1954 during an eclipse of the sun, "but we didn't have as good an eclipse then as it was today."

(Continued On Page Six-A)

Today's Chuckle

Vacant minds are like vacant lots — both gather rubbish.

Mother, Son, Pilot Among The Victims

A plane, train and car mishap claimed the livès of four area residents Saturday and injured four others, one critically.

Garland Tyson, 32-year-old pilot-owner, of Goodwill near Oak Grove was killed about 7:20 p.m. Saturday when his light, single engine plane nosedived into a soybean field five miles west of Darnell in West Carroll Parish.

A 75-year-old woman, Mrs. T. M. Traylor of Simmsboro, was killed Saturday when she walked into the path of an Illinois Central passenger train about two miles west of Simmsboro in Lincoln Parish. The operator of a small curb market, Mrs. Traylor was believed to be on her way home when the accident occurred about two miles west of Simmsboro.

Two Mer Rouge residents, a mother and son, Mrs. Ike L. Stokes, 75, and her son, Osie L. Stokes, 58, were fatally injured when their small foreign car was in collision with two trucks near Greenwood, Miss.

Stokes' 13-year-old daughter was reported in "fair" condition by Greenwood hospital authorities.

ONE INJURED

The pilot of the small plane which crashed near Darnell was accompanied by Douglas Joyner, 35-year-old mechanic who also resided at Goodwill.

He was taken to St. Francis Hospital in Monroe where his condition was listed as very critical. Joyner sustained multiple internal injuries and a concussion. He underwent surgery late Saturday night.

According to West Carroll Parish deputies the crash, buried the motor of the plane and ripped a wing from the craft. It was one of three air plane crashes occurring during a 32½-hour period within the boundaries of West Carroll and Richland Parishes.

Authorities were unable to determine cause of plane wreck.

The Stokes mishap occurred six miles east of Greenwood on U. S. highway. The Mississippi Highway Patrol said the Stokes' small foreign car was be-

(Continued On Page Five-A)

Wirtz Plunges Back Into Rail Work Dispute

WASHINGTON (UPI) — Labor Secretary W. Willard Wirtz plunged back into the railroad work rules dispute Saturday in an eleventh-hour try for a settlement that would avoid compulsory legislation or a nationwide rail strike.

He acted after a White House fact-finding board reported a complete deadlock on the key firemen dismissal issue and paved the way for President Kennedy to ask Congress for a law to dispose of the four-year-old impasse.

He met with representatives of the five unions involved this afternoon and scheduled an evening session at 8 p.m. EDT with spokesmen for the railroads. He said Sunday meetings would be called if there were indications of progress.

The labor secretary said he wanted to explore the chances for a voluntary settlement this weekend before the President submits emergency legislation Monday.

YES SIR!!
YOU CAN
PLACE A WANT
AD TODAY
WANT AD
DEPARTMENT
OPEN
10 A.M. to 1 P.M.
DIAL FA 3-3660
Our Sunday Number
Ask about our low 7-day rates with cancellation privileges.

Political Flavor Added To Meeting

A flavor of Louisiana politics was added to the state convention of the American Legion here Saturday when three gubernatorial candidates addressed a general session.

But Congressman Gillis Long, Rep. Louis Michot Jr. and Supt. Shelby M. Jackson — speaking in that order — did not mention their campaigns for the governorship.

Commander Percy A. Lemoine of Baton Rouge invited Long to speak several months ago before Long announced his candidacy for governor.

For that reason Lemoine said he extended invitations to any candidate for major office to speak. Michot and Jackson came forth while gubernatorial candidate John J. McKeithen of Columbia welcomed the Forty and Eight to town Thursday afternoon.

In addition, William J. Dodd, chairman of the State Board of Education, and Ellen Bryan Moore, register of state lands, attended the convention.

Long advised the Legionnaires that a bill in Congress to give veterans a final one - year period to buy national service life insurance stood a good chance for passage.

"Sen. Russell Long five times has been able to get through the Senate a bill giving veterans another chance to re - instate their national service life insurance and on each occasion, House committees prevented the bill from coming to the floor of the House for a vote," the Eighth District solon explained.

He added, "This time I think we will be able to get the bill out of the committee and I am confident that if the House gets to vote on it, the bill will pass. I shall certainly continue to do my utmost to see that it gets out of committee and that it goes through the House."

Long, praising the American Legion for its legislative work in Washington, pointed out that the Legion was interested in a bill calling for military pay increases.

"Once again, those of us who are working for its final passage are aware of the feelings of the Legion," he said. "As you know we voted a basic pay increase of 12.6 per cent in the House and the bill now is pending in the U. S. Senate."

He also touched on a bill extending G. I. loans to peacetime veterans, explaining, "It's controversial. I would appreciate receiving your views on the extension of education to all veterans."

Michot, a state solon from Lafayette, spoke briefly noting that the American Legion has a "great program — fostering true Americanism."

"In concurr in the American Legion programs," he said.

He offered his "best wishes for continued success" to the Legion, then spent several hours shaking hands and talking to convention delegates.

Jackson was the last of the three candidates to speak, stating, "As many of you know, I have been working closely with the American Legion for many years."

He said the Department of Education, under his direction, had worked with the American Legion on programs for "character-building" among the state's youth as well as on veterans programs.

"We had the Legislature to pass a resolution to teach Americanism in the high school and college," Jackson said. "This was known as Americanism versus Communism."

"We must see to it that our people learn more about Communism," he added.

Long and Michot have announced formally for governor while Jackson plans to announce at a barbecue July 27th at the Monterey High School in Concordia Parish.

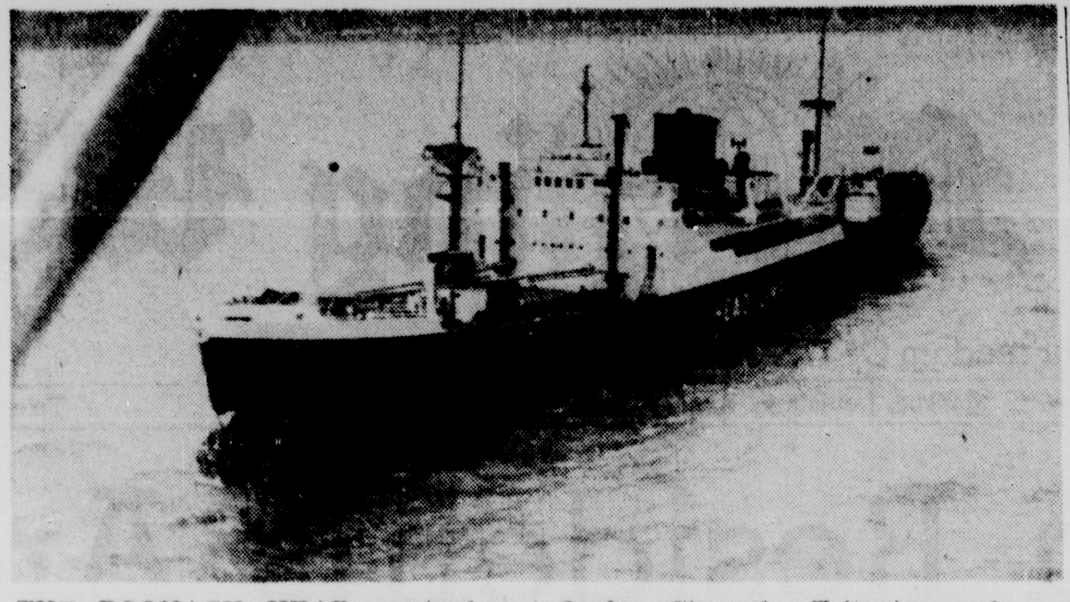

THE ROONAGH HEAD received a gaping hole in the bow when it collided headon with the large ore carrier Tritonica on the St. Lawerence River, Saturday. After the violent collision, which occured 45 miles northeast of Quebec City, the Tritonica sank so rapidly that it was unable to send out an SOS. At least 22 crewment lost their lives and another 12 were reported missing. (AP Wirephoto)

Vote Registrar Orders Sought

SHREVEPORT, La. (AP)—The Justice Department will press for an order in federal court here this week directing the vote registrars in Red River and Webster parishes to discard multiple-choice type tests on citizenship that are given to determine the qualifications of prospective voters.

The government claims the tests, approved as a constitutional amendment by state voters last November, discriminate against Negroes.

Federal lawyers are hoping that U.S. Dist. Judge Ben Dawkins Jr. will rule that a "pattern of discrimination" has existed in the two parishes.

A hearing in the case of Mrs. Winnice Clement, Webster registrar, is scheduled to open Monday.

A similar hearing for Joseph Crawford, Red River registrar, is set for Wednesday.

Both have been named as defendants in civil rights actions brought by the government.

Awards Given Out By Legion At Meet Here

State Commander Percy A. Lemoine said Saturday the American Legion in Louisiana was "still going through a period of metamorphosis" as special awards were presented at a general session here.

Lemoine, from Baton Rouge, presented his report as outgoing commander as the 45th annual convention neared its end in Monroe.

"During the past year we went through a period of complete reorganization," he said. "Our objective and efforts were to stabilize the programs, and functions of the various committees and commissions of the American Legion."

He added, "We are still going through a period of metamorphosis. We still need your help, guidance, patience, cooperation and complete understanding."

Meantime, George M. Simmons Post No. 3 of Alexandria was named the post of the year in membership, receiving the Koplin Trophy.

Two district commanders, George Shepherd of Lake Providence and Melvin Jeanne of Metairie, received national achievement awards on membership. Sal Agua of New Orleans received a ribbon for membership.

Other awards included the Blue Cap Award to M. Tigue Moore of Lafayette and the Dr. William H. Hamley Memorial Trophy to Lorenzo Cure of New Orleans.

The Monroe office of the Louisiana State Employment Service was cited for its outstanding services to veterans. Col. C. T. Baird accepted the award.

Special distinguished service certificates went to Legionairres Adam J. Poirrier and William R. Abernathy.

Lemoine, meantime, said the Louisiana Department of the American Legion conducted successful programs in Americanism, rehabilitation of veterans and child welfare.

But he touched on membership, explaining, "Our falling behind in membership this year has been discouraging in the sense of total numbers. However, I believe we do have more active members aware of the American Legion programs as a result of pur posts, commissions and committees' activities at all levels."

Astronaut Voice To Be Relieved Of Post Soon

NEW YORK (UPI) — Lt. Col. John A. (Shorty) Powers, "voice" of the Project Mercury astronauts, will soon be relieved of his post, it was reported Saturday.

The New York Times, in a Washington dispatch, said that Powers will be relieved of his post in the public affairs division of the National Aeronautics and Space Administration (NASA).

Robert R. Gilruth, director of the Manned Spacecraft Center in Houston, and Powers' boss, had no comment. Powers said the report was news to him.

The Times said that Powers was expected to remain in another position with the space agency. He is eligible for retirement next year.

There were rumors that Powers would be dismissed after the flight of astronaut L. Gordon Cooper in May.

HINT OF DOOMSDAY

Eclipse Of Sun 'Magnificent'

By ALTON BLAKESLEE

ABOARD A JET ECLIPSE FLIGHT OVER MAINE (AP)—Like a hint of Doomsday, the ominous black shadow engulfed the sky and clouds.

Venus and Mercury and two winter stars gleamed brilliantly, and suddenly the sun was blotted out save for a bright pearly and yellow halo.

This was the minute of the magnificent total eclipse of the sun for 85 scientists, newsmen and photographers soaring seven miles above the earth and the cruel clouds masking the spectacle for thousands of hopeful ground observers.

Perhaps the most stunning aspect, from this height and angle aboard an American Airlines eclipse flight, was the onyx cloud sweeping out of the northwest, racing at 2,800 miles an hour, as the moon covering the sun cast its narrow dark shadow down upon the earth.

The shadow swept 10,000 miles from Japan to the Atlantic in 2 and 3/4 hours.

On the thick, snowy white clouds below, first came a darkening cast, like a clothes wash to make a housewife ashamed, 10 minutes before full eclipse. Then, almost like a menacing knife edge, came the deep shadow itself, born of a brief death of sunlight, the clouds below changing to dark blue and black.

At the instant it engulfed us, the last direct rays from a tiny red crescent of the sun were snuffed out. Many of us missed the sight of "Baily's Beads," the jewels of light lasting a second or two, as the final rays of the sun streamed down through valleys and gorges on the rim of the moon.

But the "diamond ring" shone bright, sparkling a gem of light in the circle of the moon and sun, the last point of the disc of the sun being covered.

For 57 seconds, as Capt. Fred E. Illston of Ithaca, N.Y., kept the plane on a northeast course over Bangor, Maine, the shimmering corona circling the sun was visible to the naked eye, sending streamers millions of miles into space from its southeast and northwest edges as we watched.

The corona is the outer gaseous shell of the sun, revealing itself and its mysteries of the sun, only during total eclipses.

With binoculars, Dr. Luigi Jacchia of the Smithsonian Astrophysical Observatory in Cambridge, Mass., could make out tiny streaks and structure of the corona. Its shape is thought to be governed by magnetic lines of force directing particles spewing from the sun.

Venus shone brilliantly, below and to the right of the eclipsed sun, and Mercury above and to the left. Dr. Franklyn Branley of the Hayden Planetarium in New York spotted Castor and Pollux, two stars normally visible only in winter skies.

Then, as suddenly as it had begun, the sun, seemingly impatient, pushed the moon aside and dawn came. The shadow raced on out to the Atlantic and it was the end of the eclipse.

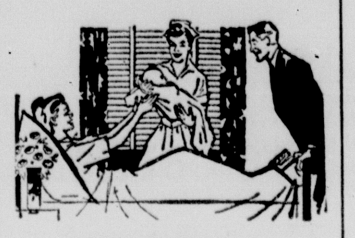
Blessed Event
Say Congratulations to New Mother and Baby with fresh flowers, novelty or bouquets. $3 to $10.
Mary's Flower Shop
318 North 2nd FA 3-3494
Use Convenient 30-Day Charge

R & A's DIAMOND VALUE OF the WEEK

Beautiful Ladies Platinum
TWIN DIAMOND RING
This is a Recent Private Estate Purchase . . . Each Diamond weighs approximately 1.25 Carats Set in a Diamond Platinum Mounting. An Outstanding Investment.
Compare at $1100.00
NOW 695.00
R & A JEWELERS
Paramount Theatre Building
MONROE'S OLDEST CREDIT JEWELERS

A DAY TO REMEMBER!
TUESDAY . . . at Silverstein's
TRUNK SHOWING
of
MARION McCOY ORIGINALS
and
ALFRED WERBER Jr. DRESSES
Informal Modeling all day by Models from
PATRICIA STEVENS FINISHING SCHOOL!
PLUS A PERSONAL APPEARANCE
by Beautiful
Miss Linda Baucum "Miss Louisiana 1964"
Come by and Meet Her
FREE PARKING
Let us stamp your Parking Lot Ticket!
SILVERSTEIN'S
342 DeSIARD ST.

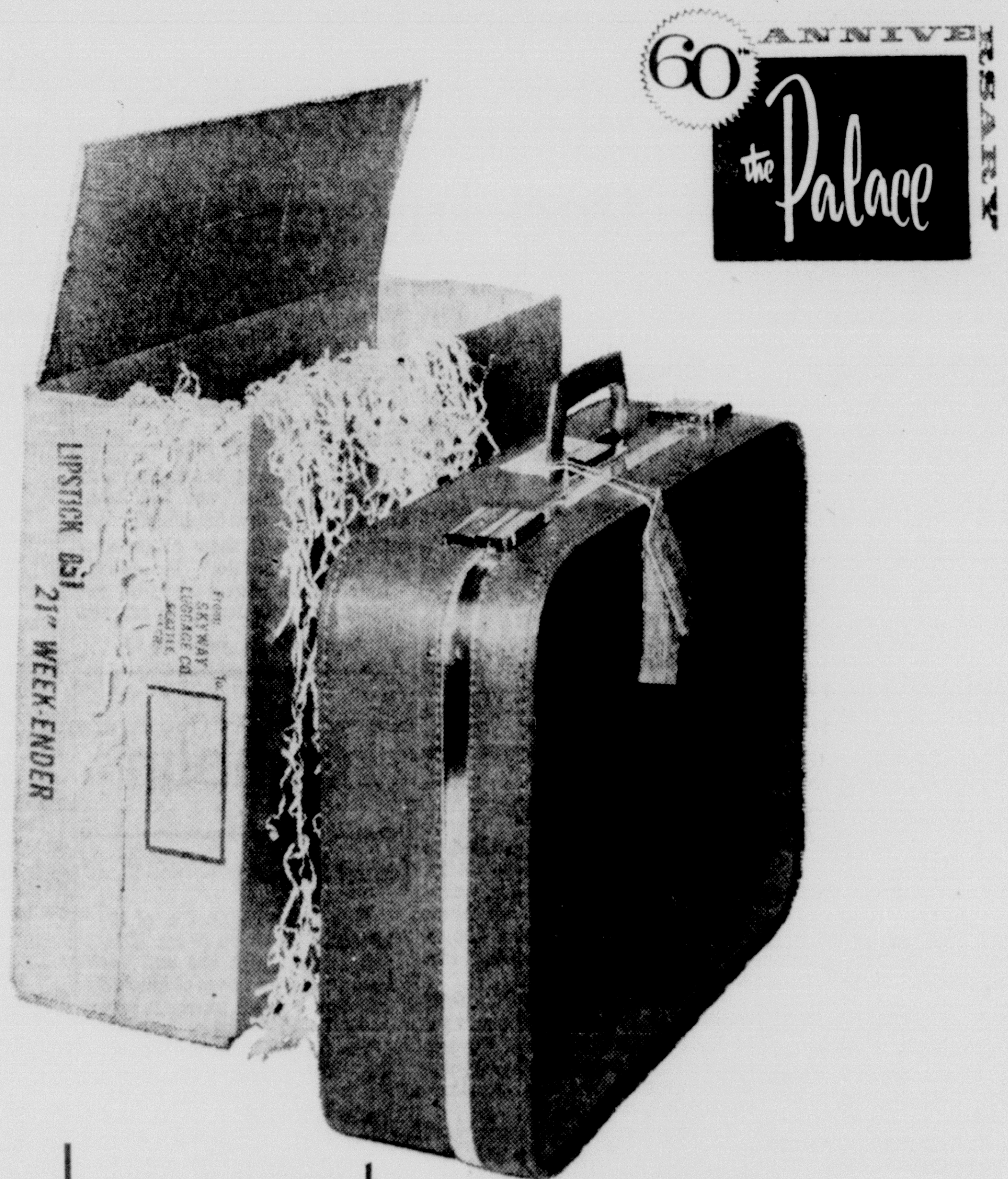

it's here!
Skyway "golden dot" luggage... the only lightweight luggage in the world guaranteed for 5 years!

for the ladies:
13-inch Busy Bag 14.95
15-inch Cheater 17.95
14-inch Cosmetic Case 29.95
16-inch fitted Petite 29.95
21-inch Weekender 29.95
17-inch Tote 32.50
24-inch Pullman 34.95
26-inch Pullman 44.95
54-inch Long Carrier 49.95
29-inch Overseas 54.95

for the men:
21-inch Companion 34.95
25-inch One-Suiter 39.95
25-inch Two-Suiter 44.95
25-inch Three-Suiter 49.95
42-inch Medium Carrier 49.95
prices plus tax

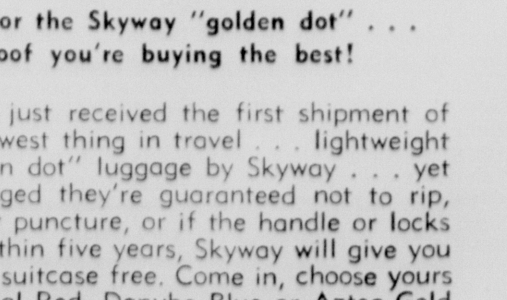
Look for the Skyway "golden dot" . . . it's proof you're buying the best!
We've just received the first shipment of the newest thing in travel . . . lightweight "golden dot" luggage by Skyway . . . yet so rugged they're guaranteed not to rip, tear or puncture, or if the handle or locks fail within five years, Skyway will give you a new suitcase free. Come in, choose yours in Regal Red, Danube Blue or Aztec Gold (men's in black only).
FASHION LUGGAGE • PALACE ANNEX

Nearly half a Century of Friendly Courteous Service
GIRLS . . . it's Petti and Cotton Suede

All in Red 100% Cotton Suede
A. Long Pants 13.98
Overblouse 15.98
B. Skirt 13.98
Vestee 9.98
C. Jumper 19.98
Sizes 5-15
SILVERSTEIN'S
342 DeSIARD ST.

Production Staff For Play Listed

Production staff of "The Captive Maiden," forthcoming play of Summer Theatre Festival, has been announced by George Brian, associate professor of speech at Northeast State and director of the drama.

The first of four performances of this children's play, will open July 26 at Strauss Playhouse. Curtain time is 7:30 p.m. on the first night and July 29. Matinees are scheduled July 27 and 28 at 2:30 p.m.

Tickets are priced $1 for adults and 75 cents for children.

Assistant to the director is Sue Parkerson, Northeast student. Technical directors are Raymond Lucero and Richard Clark. Other prdouction staff members include Murray Burfford, lights; Sara Womack, stage manager; Mickey Burford and Gertrude Sandrock, costumes.

Assisting in preparation of costumes is a large sewing committee comprising: Murray Burfford, Irene Brent, Addie Becton, Yvonne Deville, Sue Day, Ruchelle Hatch, Clayton Mulheim, Doris Odom, Estelle Owens, Sue Savage, Helen Sikes, Helen Shaughnessy, Carolyn Smith, Melba Sullivan and Sara Womack.

Raymond Lucerno, in charge of sets, is working with Francis Yeldell, Philip Lisotta, Ken Hoots, Susan Turner, Warren Ward and Rabon Nolan.

Shirley Allen, Bill Wells and Phil Lisotta will handle make-up. In charge of properties are E. L. Barron, Marguerite Marlowe, Margaret Thomas, Julie Archibald, Sam Harrison, Claudia Stephens and Buddy Embanato.

Summer Theatre Festival is co-sponsored by Northeast Louisiana State College and Little Theatre of Monroe.

Chinese Crew Is Flown Home

VANCOUVER, B. C. (UPI) — The Chinese crewmen of a British freighter has been flown back to Hong Kong after they refused to work, it was reported Saturday.

The Chinese crew aboard the Lord Codrington walked off the ship July 8 in protest against working conditions. The crew was flown back to Hong Kong Friday, and a new crew will be flown from England, agents for the vessel said.

The dispute is estimated to have cost the shipowners about $35,000.

60th ANNIVERSARY the Palace BIG SAVINGS! BIG VALUES!

shop our Street Floor, Third Floor, Fourth Floor and Annex . . . for money-saving buys!

mail and phone orders invited . . . many other items not advertised!

60th ANNIVERSARY the Palace

STORE HOURS:
9:30 to 5:30
Monday thru Saturday
FA 2-8131

"fiesta-perks"

new! polypropylene percolators by West Bend

8.95

- in white, yellow or orange!
- guaranteed one full year!

The newest, exciting idea in automatic perks, made of polypropylene, a thermo-plastic that will not nick, dent or scratch, in 3 to 5-cup size.

HOUSEWARES • THE PALACE ANNEX

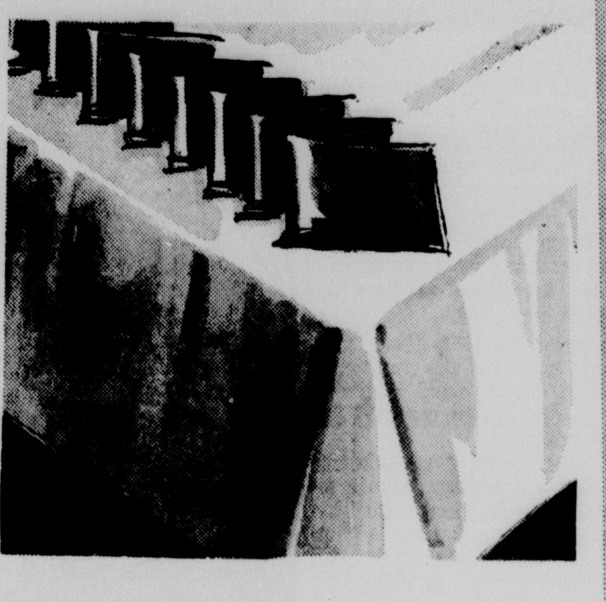

save up to 1.51!

Bucilla tablecloths made of Indianhead

54 x 54, regularly 2.00 . . . . 1.89
54 x 72, regularly 3.00 . . . . 2.59
54 x 90, regularly 4.00 . . . . 3.59
62" round fringed, reg. 4.50 . . . 3.99
napkins, regularly 50c 39

Fast color, completely washable tablecloths made of Indianhead 100% cotton, in olive, pink, buttercup, aqua, sand, toast, gold, copen blue, white or bright red . . . all pre-shrunk.

STREET FLOOR

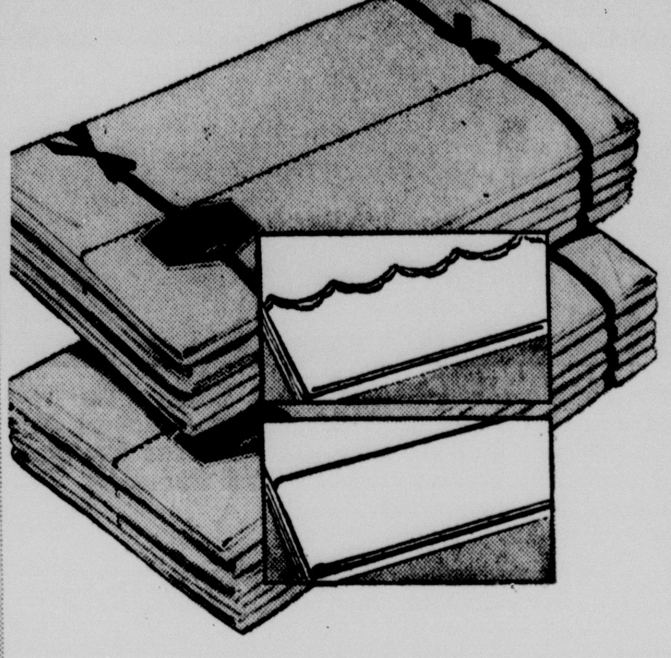

save up to $24 per dozen!

Wamsutta percales

plain hemmed:

72 x 108, regularly 5.95 . . . . . 3.95
81 x 108, regularly 6.95 . . . . . . 4.95
90 x 108, regularly 7.95 . . . . . . 5.95
108 x 122, regularly 11.95 . . . . 9.95
bottom twin fitted, reg. 5.95 . . . 3.95
bottom double fitted, reg. 6.95 . 4.95
pillow cases, regularly 1.60 . . . . 1.20

hemstitched:

72 x 108, regularly 6.45 . . . . . . 4.45
81 x 108, regularly 7.45 . . . . . . 5.45
90 x 108, regularly 8.45 . . . . . . 6.45
pillow cases, regularly 1.80 . . . . 1.40

scalloped:

72 x 108, regularly 6.95 . . . . . 4.95
81 x 108, regularly 7.95 . . . . . 5.95
90 x 108, regularly 8.95 . . . . 6.95
108 x 122, regularly 12.95 . . . 10.95
pillow cases, regularly 2.00 . . . 1.60

Famous Wamsutta supercale linens . . . truly luxury linens at low, low prices. Limited time, so select early, please!

STREET FLOOR

save up to 3.48 per dozen!

famous Martex bath ensembles

white, pink, blue mist, capri blue, mint, fern, peach blush, hibiscus, fawn, old lavender, lemon, antique gold, butterscotch, dusty rose, crimson, indigo blue, shamrock, shadow green, or platinum grey!

bath towel, regularly 1.98 . . . . . 1.69
hand towel, regularly 1.19 99
fingertip, regularly 49c 39
wash cloth, regularly 49c 39
terry bath mat, reg. 2.98 . . . . . . 2.29
lid cover, regularly 1.98 . . . . . . 1.79

Luxurious matching ensembles by Martex in a wide range of lovely new color-coordinated colors, sale-priced!

STREET AND THIRD FLOOR

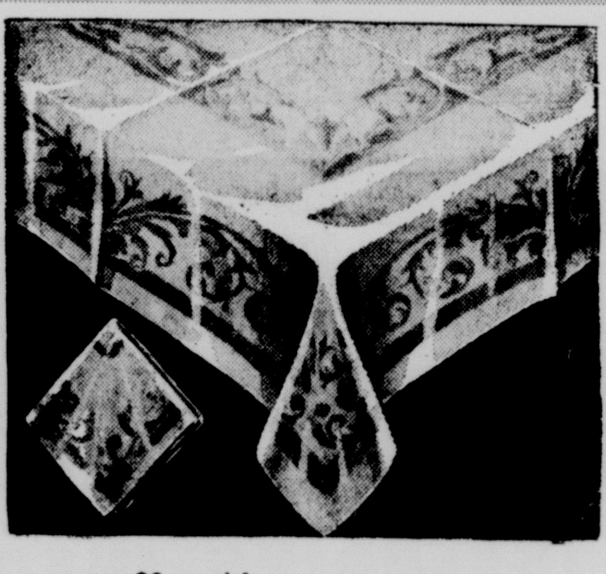

save $2 each!

imported pure linen damask tablecloths

66 x 86, regularly 8.98 . . . . 6.98
66 x 106, regularly 10.98 . . . . . 8.98
20-inch napkins, reg. 79c 65

White pure linen damask tablecloths in a beautiful scroll design. Big savings!

STREET FLOOR

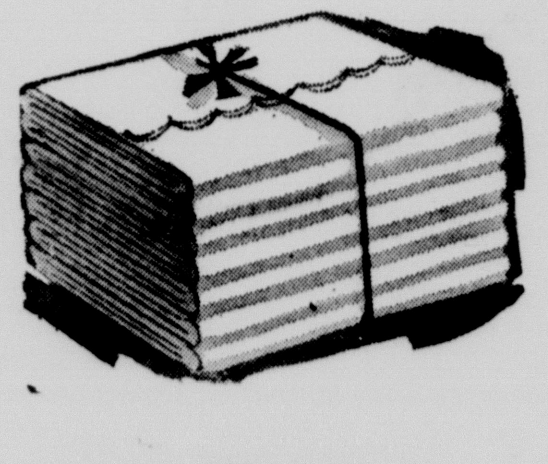

save up to 2.52 per dozen!

Cannon combspun scalloped percales

72 x 108, regularly 3.75 . . . 3.55
81 x 108, regularly 3.95 . . . 3.79
pillow cases, reg. 2.10 pr. . . 1.89 pr.

All cotton percales with Pima-blend for added smoothness, with scalloped borders on white background.

STREET AND THIRD FLOOR

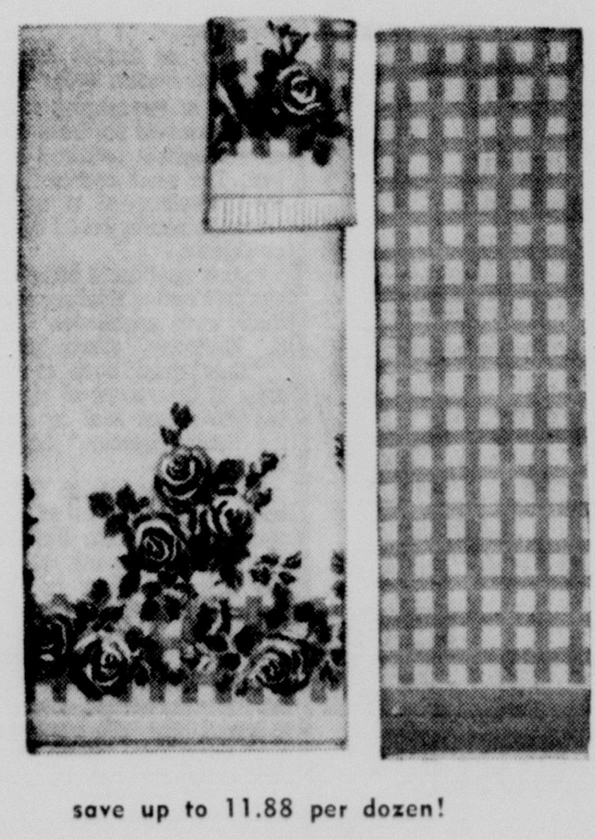

save up to 11.88 per dozen!

Martex "trellis rose" towel ensembles

bath towel, regularly 2.98 . . . . . 1.99
hand towel, regularly 1.69 . . . . . 1.49
fingertip, regularly 65c 59
wash cloth, regularly 65c 59
bath mat, regularly 3.98 . . . . . . 3.59

Summer roses on a garden trellis . . . fashioned of plump, thirsty terry of exceptional Martex quality. Hurry!

STREET FLOOR

sale!

Dan River cottons in plaids, patterns

69c yard

- regularly 99c yd.
- the ideal fabric for back-to-school wear!

The ultimate in carefree wash and wear cottons, wrinkle-shed Dri Don fabrics that washes easily, dries smoothly, never needs starch, never shrinks out of perfect fit, so easy to sew!

FASHION FABRICS • THIRD FLOOR

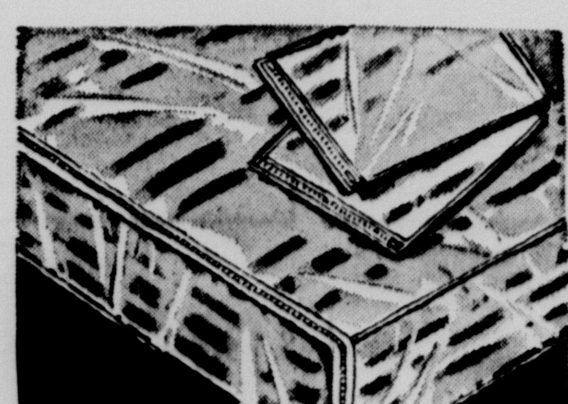

heavy vinyl plastic covers

mattress covers

twin size, regularly 2.59 . . . . . 2.29
double size, regularly 2.98 . . . 2.49

Zipper closing, bound on each side.

pillow case covers

full 20" zipper, reg. 59c 39

Fits all standard size pillows.

blanket bag covers

38-inch zipper, regularly $1 89

Drop seat style for full opening.

Made of heavy quality vinyl, dirt, dust and stain resistant, moisture-proof, just wipe clean with cloth.

THIRD FLOOR

save 1.60 the pair!

dacron-filled pillows

finished size 20 x 26, reg. 4.49 . 3.69

Small rosebud prints of blue or pink on white cotton cover, filled with 100% dacron polyester, sale-priced!

THIRD FLOOR

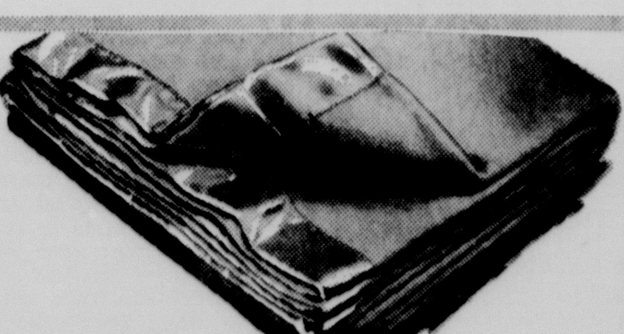

save $6 per pair!

Chatham "tempo"

72 x 90, comparable to 12.99 . . 9.99

100% Cuslan acrylic fiber with nylon binding, in pink, blue, white, beige, gold, green, turquoise. Washable.

Klondike 100% virgin Acrilan acrylic fiber, king size 108 x 90, reg. 19.95 16.99

THIRD FLOOR

POPE SEES STUDENTS

VATICAN CITY (UPI) —American University students and a Chicago federal judge were among 10,000 persons who heard Pope Paul VI Saturday wish them "the peace of the Lord, which surpasses every sentiment."

Pope Paul spoke briefly in Italian and French to a general audience of 10,000 persons in St. Peter's Basilica. Remarks were translated into English, Spanish and German by Papal assistants.

After giving his blessing, the Pope chatted with several persons individually, including Federal Judge Abraham Lincoln Marovitz, of Chicago, who was named to a U.S. district judgeship by President Kennedy several days ago.

Grants KNOWN for VALUES

JULY CLEARANCE

SUMMER ITEMS REDUCED TO ½ PRICE

SEE WHAT $1 WILL BUY

LADIES' 2-PC. JAMAICA SET 10-18 $1

LADIES' JAMAICA SHORTS SIZES 10-18 $1

LADIES' SLEEVELESS BLOUSES SIZES 30-38 White $1

GIRLS' 2-PC JAMAICA SETS SIZES 2-14 $1

INFANTS' BOXER SHORTS SUNSUITS BLOUSES 4 for $1

TODDLERS SUSPENDER SHORTS 1-4X 50¢

LADIES' JAMAICA SHORTS SAVE! 50¢

UNBLEACHED MUSLIN 5 YDS. $1

FLANNEL REMNANTS 3 YDS. $1

CHILDREN'S BOXER PANTS CORDUROY COTTON DENIM JEANS $1

GIRLS' TENNIS OXFORDS SIZES 4-9 $1

WASH 'N HANG TIER CURTAINS
- GREEN
- RED
- PINK
- BEIGE
- WHITE

Values To 69c $1

BOYS' SHORT SLEEVE POLO SHIRTS Sizes 6-10 $1

Grants KNOWN for VALUES

215 DeSiard

"HERE YOUR ARE," says Mrs. Ruby M. Bass, deputy clerk of court as she hands a smiling couple the marriage license. It wasn't too hard, but Mrs. Bass says some confusion surrounds requirements for a license. The two were Ann Hobgood and Robert McMullen, who were married the past Friday night (Staff Photo by Ben Bradford).

Marriage License Business Brisk, Clerk's Office Says

By FRANCES PHILLIPS
Staff Writer

Summer is here, and the number of marriages is zooming upward. In every newspaper, engagements, showers and parties and weddings predominate the society pages.

The main prerequisite to a successful wedding, besides a willing bride and groom, is a marriage license. According to the staff at the office of the Ouachita Parish Clerk of Court, confusion abounds concerning the requirements for a marriage license in the State of Louisiana.

Ouachita Parish issues its share of summer marriage licenses, reported Mrs. Ruby M. Bass, deputy clerk. "We issued 103 licenses for the month of June, and are well on our way to having that many in July," she said.

APPARENT YOUTH

The apparent youth and nonchalance of the applicants were the things that seemed outstanding to Mrs. Bass, who issues local licenses. "They seem to get younger every year," she commented. "None of the couples appear excited or nervous at all. It's just as though they get a marriage license every day."

Many of the couples who apply for licenses do not have the proper credentials required by state law. The most common error is the mistaking of a notification from the census board for a birth certificate.

"Most applicants bring the census notification thinking they have their birth certificate," said B. S. McRaney, Clerk of Court. "They must have a certified copy of the record of birth bearing the raised seal or stamp of the issuing agency," he emphasized.

To be married in Louisiana, both parties must be 21 years of age or present the written consent of their parents. They must file with the Clerk of Court a medical certificate issued within ten days of application and a certified copy of thier birth certificates not more than 45 days old. After the license, costing $3.50, is issued, the pair must wait at least three days before the wedding ceremony can be performed.

The law states that a marriage license can only be issued by an authorized officer, and that both parties desiring the license must appear before that officer and present and file a medical certificate, and a certified copy of their original birth certificate.

"These requirements must be met, as the Clerk of Court has no authority to waive or circumvent the regulations," McRaney added.

The following information is taken from McRaney's detailed explanation of the statutes governing Louisiana marriage licenses.

The medical certificate must be issued within ten days of application by a Louisiana licensed physician, except for medical officers at military bases for persons in the Armed Forces. A person in service stationed outside the state but wishing to be married here may present a certificate from the medical officer in charge of the base where he is stationed.

The birth certificate must bear the raised seal of the proper Vital Statistics Registration Authority of the city, state or country of birth and must show the applicant's name at birth, birth date, birth place, race, sex and date of filing. Notification from the Bureau of Census or Parish Health Unit is not acceptable.

For persons born in Louisiana, these certificates are obtained from the State Board of Health, P. O. Box 60630, New Orleans 60, Louisiana, for a fee of $1. Persons born in other states may secure the address of their agency and fee required by calling the office of the Clerk of Court.

If no birth certificate can be located for an individual, a letter signed by the proper registration authority with the raised seal or stamp of the agency may be accepted in lieu of a birth certificate.

This act was amended in 1962 to require that birth records be certified within 45 days of application for the marriage license to be issued.

A provision of this law reads that a district court judge may issue an order directing the granting of a license without a proper birth certificate in the event of "extenuating circumstances." Judges advise, however, that these "extenuating circumstances" must be real and because the applicant has made no effort or delayed in sending for one.

Another act requires that a period of 72 hours must elapse after the license is issued before the marriage ceremony can be performed.

"We have records dating back almost as far as 1800," McRaney pointed out. "Marriage licenses have always been required, but at one time the laws were very lenient. As time went by, they were changed and more requirements were added."

No health certificates whatsoever were needed before 1924. In that year, an act was approved calling for the male partner to present a medical document.

It wasn't until 1954 that the female was also required by law to have proof of good health.

In 1958, the act was further amended so that both parties had to show a certified birth certificate, but there was no date requirement until 1962.

Also prior to 1962, there was no time limit on the marriage license. A couple could take out a license and not be married for several years.

Last year, another amendment ruled that a marriage license is only valid for 30 days after issuance. If it is not used within that time, the couple must present it to the clerk in exchange for a new one, along with a new health certificate issued within the last ten days, before they can receive a new license.

In Louisiana, both man and woman must be 21 years of age if they do not have parental consent for their marriage. However, for any boy under 18 or girl under 14, in order for a license to be issued, they must have, in addition to the consent of parents, a court order stating that the wedding can be performed.

Charity Bridge Game Will Be Held July 27

On Saturday, July 27th, a nationwide charity bridge game will be held. Bayou DeSiard Country Club will be the scene of the Monroe game. The time: 1:30 p.m.

The American Contract Bridge League's "Charities of the Year" for 1963 - 64 are the American Cancer Society and the United Cerebral Palsy Association. Last year the charity program realized in excess of $200,000.00.

Over two hundred games will be conducted throughout the country on the 27th. The "big" game, of course will be the afternoon session at the National Bridge Tournament in Los Angeles in which over 500 tables will be in play. Last summer Monroe ranked 21st nationally among the fund-raising groups.

William Wilson, general chairman of the Monroe game states that Mrs. Philip Lynch, representative of the American Cancer Society, and Miss Bernice McCoy, president of the United Cerebral Palsy Association of Northeast Louisiana have alerted their representatives throughout the area to urge out of town players to attend, and it is expected that a record beraking number of out-of-towners will be here.

All players are eligible to play and it is hoped that everyone will make an all out effort to take part in the game.

Dr. F. E. McCarty
Announces the Association of
Dr. Dean E. Welch
in the General Practice of Medicine
Offices at 1201 N. 5th St., Monroe
Phone 322-1425

ZALE'S GIVES YOU MORE DIAMOND FOR YOUR DOLLAR

BETTER QUALITY, NEWER DESIGN, EASIER TERMS, LOWER PRICES

1/3 CARAT OF DIAMONDS TOTAL WEIGHT

your choice $99 plus tax

CONVENIENT TERMS

Nine fiery diamonds totaling ⅓ carat radiate from this elegant bridal set, 14K gold. $2.25 weekly $99

ZALE'S, the world's largest diamond jewelers

15 diamonds totaling ⅓ carat distinguish this brocade Princess ring in 14K gold. $2.25 weekly $99

Two round diamonds and one baguette diamond totaling ⅓ carat accent pear-shaped pendant. $9 monthly $99

Handsome 5-diamond cluster totaling ⅓ carat accents man's ring in 10K yellow gold. $2.25 weekly $99

prices plus tax

Zale diamonds are guaranteed in writing. Find a better value and get your money back in 30 days!

Illustrations enlarged to show detail.

ZALE'S® JEWELERS

200 DeSiard FA 3-7763

FOR LOT OWNERS!

100% FINANCING

INCLUDING INSIDE FINISHING

It's New Home Time from Florida to California and everybody's talking about the new, expensive-looking homes offered this year by Jim Walter. They're attractive, different and easy to own! Over 2,000 have been built since January 1st . . . proof enough of quality materials and construction. Some buyers select their home with inside finishing, some without. We now offer both, so take your choice.

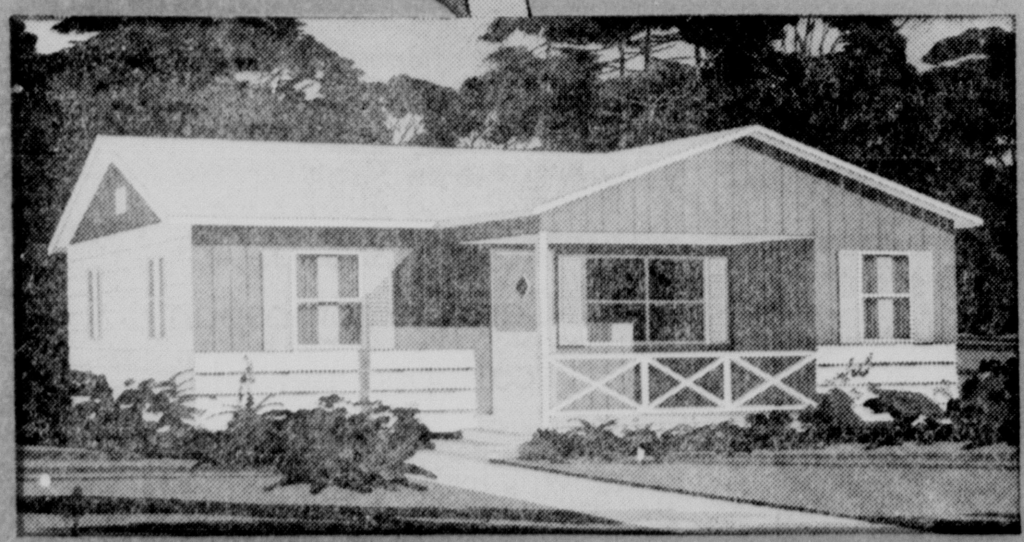

The 3 Bedroom SOUTHERN BELLE . . . . $2,995 CASH PRICE

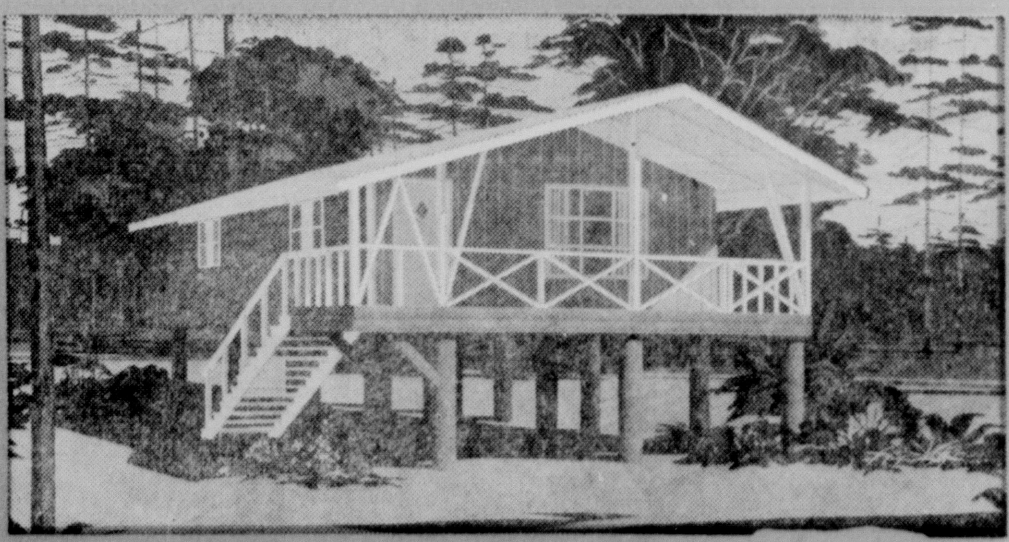

Ideal Weekend Cottage . . . The RETREAT . . $3,095 CASH PRICE

WE DO INSIDE FINISHING!

The same high quality materials provided in the basic structure are maintained in the many interior offerings available furnished or installed. The prices shown do not include inside finishing, however, for just a few dollars added to your monthly payment Jim Walter will build you practically a lock-and-key home.

NO MONEY DOWN!

TOTAL FINANCING HANDLED ■ ONLY 12 YEARS TO PAY

Custom Built On Your Lot ■ Select From 21 Models

Get complete information about Jim Walter custom built homes by mailing the coupon below to the office nearest you. You will receive the very latest full color catalog with beautiful reproductions of Jim Walter 1963 Homes plus floor plans, prices and financing details. Write today.

FREE COLOR CATALOG

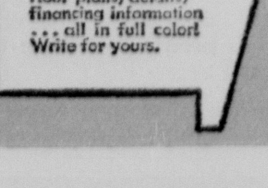

Just off the press! 24 pages of pictures, floor plans, details, financing information . . . all in full color! Write for yours.

TO: Jim Walter Corporation
(Mail to Office nearest you)

☐ Please send me, without obligation, the illustrated catalog of homes.

☐ I own a lot or acreage in ____________ county.

☐ I am planning to buy a lot soon.

Name ____________

Address ____________

City ____________ State ____________

Phone ____________ (If rural route, attach directions)

17 YEARS EXPERIENCE

Jim Walter Homes CORPORATION

Visit The Display Office Near You . . . Write Or PHONE COLLECT!

MONROE, LA. 2004 Louisville Ave. P. O. Box 2552 Phone: FA 5-4664

CROSSETT, ARK. 100 Cedar Street Phone: FO 4-3032

EL DORADO, ARK. 2201 N. West Ave. P. O. Box 1285 Phone: UN 2-4921

NATCHEZ, MISS. Hwy. 61 North P. O. Box 1091 Phone: 442-2442

Red Chinese Break Camp At Moscow

(Continued From Page One)

moved away from the tarmac, a group of Chinese students who had cheered Teng and his team appeared to lose heart. They stood quietly in loose formation on the tarmac waiting for the order to disperse.

Khrushchev had disclosed only a few hours before the dinner that he planned to meet the Chinese. Up to then he had publicly made a point of ignoring them. He is the chief target of Chinese attacks on Soviet communism.

A communique after the dinner said it was "held in a friendly atmosphere." It said Teng and Khrushchev exchanged toasts, but gace no details.

Present with Khrushchev at the dinner were Soviet President Leonid Brezhnev, Deputy Premier Anastas I. Mikoyan, Suslov and several other officials.

With Teng were Peng Chen, member of the Secretariat of the Chinese Communist party Central Committee, and Pan Tzi-li, Chinese ambassador to the Soviet Union.

Khrushchev disclosed his dinner date with the Red Chinese in an offhand way at a reception for Janos Kadar.

U.S. Undersecretary of State W. Averell Harriman, here for nuclear test ban talks, was at the reception and invited the Soviet leader to attend the U.S.-Soviet track meet with him Saturday evening. Khrushchev begged off, saying he had a previous engagement with the Chinese.

Teng was not present at the reception. He and his delegation kept to themselves most of the day. Communist sources said the Chinese had one brief meeting with Soviet spokesmen.

Chinese Ambassador Pan showed up at the Kadar reception and exchanged only a perfunctory handshake with Khrushchev on the diplomatic receiving line. Pan then made a conspicuously early exit.

Among the guests at the reception was Communist chief Y. Tsedenbal of Mongolia, a staunch Khrushchev supporter in the Moscow-Peking feud.

Tsedenbal spent most of his time talking with Suslov.

JUST RECEIVED
"TERRIBLE SWIFT SWORD"
by Bruce Catton
The Centennial History of the Civil War
You Will Always Find the Newest & Best Books On Our Shelves
Mail Orders Given Prompt Attention
FERD LEVI
STATIONERY CO.
PHONE FA 2-8147
101 N. Grand at DeSiard

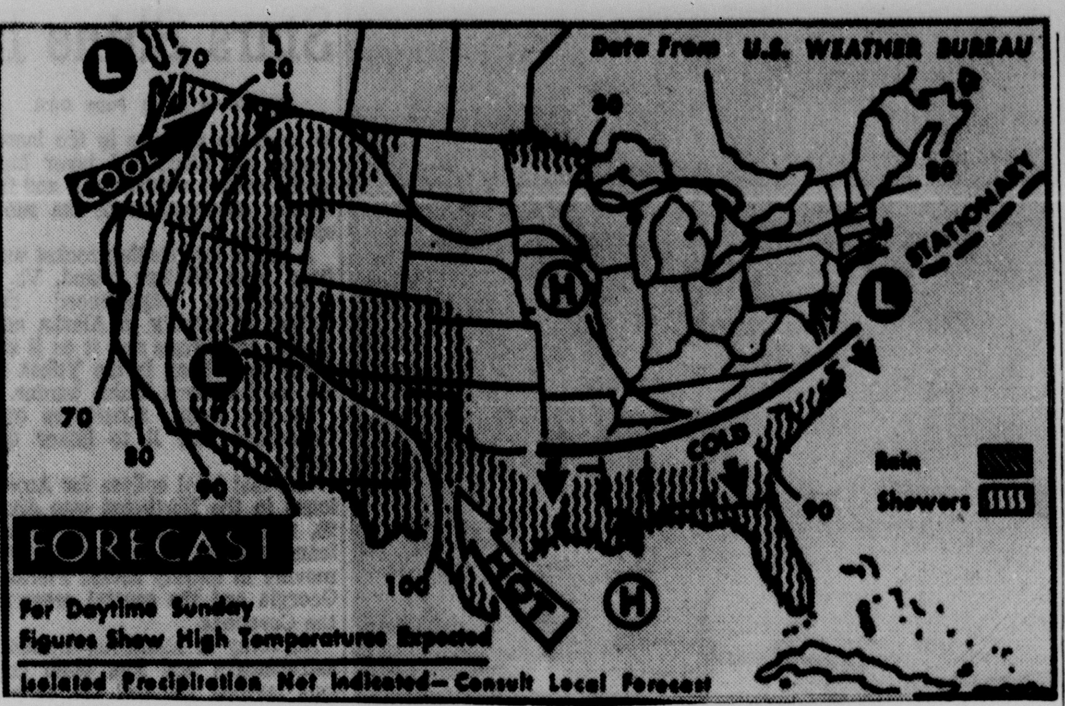

GENERALLY FAIR weather is expected over the nation east of the Mississippi valley today except for isolated thundershowers along Gulf Coast and the southeast. Showery weather will continue along north Pacific coast and showers and thundershowers will be widespread in the Rocky Mountain region and the southern Rockies. Little change in temperatures will be noted across the U.S. (AP Wirephoto Map)

Local Man, 36, Copes 2 Prizes

(Continued From Page One)

of two hands, one of them holding a piece of wood, and the other drawing a knife blade across the wood in a whittling action. A small, thin curled shaving is forming in front of the blade. Shadows on the hands and wood add form and heighten interest in the arrangement.

Estes' second place Class C picture is a scene at Cheniere Lake near West Monroe, showing a small boat moored to a tree at the edge of the water. In the background there is an expanse of water.

A 50 - year - old camera which his mother owned as a child, was used by Syl Breard, 400 Eason Place, Monroe, to capture a difficult picture, a humming bird in flight. This brought first place award and $5 in Class D, animal life and pets. The camera uses post card size film. The picture, taken in Baton Rouge, at the home of a sister - in - law who is a bird watcher, shows the bird several feet above the ground. The scene is framed by foliage above and fancy grillwork on a house at one side.

Breard set up the camera near a spot frequented by the humming bird and ran a tube with control bulb to a point about 15 feet away from the camera. Camera shutter speed was set at 1-100 of a second and a yellow filter was taped on the lens. It took two days to get a good shot of the swift little creature at a range of about five feet.

Mrs. E. B. Emmerich, 310 Park Ave., West Monroe submitted entries which gained third place awards in Classes A and C.

One entitled, "Picnic Pranks, A Wig of Moss," shows a youngster crowned with a wig of moss, while the youngsters who played the prank, stand one on each side of him. The other, in scenes and table tops, is a composition with an assortment of trays, bowls and decorative articles on a table top. These brought Mrs. Emmerich $4 in prize money.

Other prize winners (with $3 going to second place and $2 to third place entries):

Class A, second place, a small curly headed baby looking through opening in design in end of crib, taken by Jerry Honeycutt, Mer Rouge. The eyes of the baby can be seen through the opening and its curls above the top of the bed frame.

FISH POOL

Class B, second place, two women and youngster standing by fish pool and fountain at Bernstein Park. The youngster is looking into the pool. Photo was taken by Terry Chappell, 307 Montgomery, West Monroe. Third place, shows a woman and a boy looking through windows of a park house located under moss draped trees. It was taken by Keith Chappel, 307 Montgomery, West Monroe.

Class D, second place, boy on the back of a donkey which is harnessed to a small wagon in which small boy is passenger. Mrs. Chester Simpson of Farmerville, who took the picture, inclosed a note with the photo stating, "Frosty, the donkey, seems to be very happy, after she just finished kicking the dog for barking at her and the dog ran for his life." Third place, baby coon suckling milk from bottle, taken by Ray Garner, Box 424, Winnsboro.

Entries in the third week of competition were almost triple in number over the volume of the first week, and judging was more difficult.

The heaviest flow of entries was in Class A, babies and children. Ranking second in number of entries was Class C, scenes and table tops. Class D, animals and pets came next in line, and last in volume of entries was Class B, teenager or adult activities.

Amateur photographers might wish to zero in on the categories where entry flow has been lightest. The broad assortment of subjects in the past week's photos shows that there are many possibilities for good pictures.

Entries for this week's judging should be in by Thursday. Photos received after that time will be judged the following week. The contest will run through the week of August 11. Black and white photographs taken after July 1, 1962 are eligible, if they were taken by amateur photographers.

Photographers should save negatives of pictures since grand prize winners will be selected at the end of the contest from each of the four categories, and these will be entered in the National Newspaper Snapshot Awards competition where they will be judged along with entries from other participating newspapers for cash prizes totaling a minimum of $31,000.

Throughout the local contest weekly first prizes of $5 in each of the four categories will be awarded, in addition to second prizes of $3 and third prizes of $2.

At the end of the local competition, a grand prize of $5 will be awarded to one photograph in each category.

For photographs to be eligible for national competition, the written consent of recognizable persons in the pictures must be obtained.

Complete contest rules will be published frequently in the Morning World and the News - Star.

Snapshots taken this week may be next week's contest winners.

EXPORTING TRACTORS

BUENOS AIRES (AP) — Argentina has begun exporting tractors. The first shipment of ten 100-horsepower tractors were loaded for shipping to Canada this weekend.

FORECAST

MONROE AND VICINITY — Clear to partly cloudy and quite warm through Monday. Chance of afternoon thundershowers likely Monday. High today 92 to 96. Low night 70 to 74. Southwesterly winds 10 to 15 mph today.

LOUISIANA — Partly cloudy and rather hot today and Monday with widely scattered mostly afternoon thundershowers. Highest today 90 - 98.

ARKANSAS — Clear to partly cloudy today thru Monday with isolated afternoon thundershowers Monday. Not much temperature change. Highs today 92 to 98. Lows tonight 66 to 74.

Negro Youth Electrocuted

SICILY ISLAND (Special)—An 18-year-old Negro was electrocuted about 10 a.m. Saturday while working on a cotton sprayer.

He was identified as George Williams by deputy sheriff Max Good of the Catahoula Parish sheriff's department. Good said that Williams was working on the sprayer and had an aluminum pipe in his hand and when he raised it up, it struck a high-powered line overhead.

He was carried to a Winnsboro hospital and pronounced dead upon arrival, according to Good.

He was working on the plantation of George Yarborough. The manager of the plantation is Jimmy Good.

River Stages

Stations:	Flood stage	Present stage	24-hour change
MISSISSIPPI			
St. Louis	30	4.5	0.7 Rise
Memphis	34	2.2	0.2 Fall
Helena	44	7.6	0.2 Fall
Arkansas City	44	3.6	0.2 Rise
Vicksburg	43	3.8	0.2 Rise
Natchez	48	s9.4	0.1 Fall
Red Rvr Ldng	45	r12.0	0.0 ....
Baton Rouge	35	5.8	0.2 Fall
Donaldsonville	28	4.2	0.0 ....
New Orleans	17	2.3	0.1 Fall
OUACHITA			
Camden	26	15.9	1.8 Fall
Monroe	40	14.1	0.1 Rise

Ore Carrier, Freighter In Foggy Crash

(Continued From Page One)

with six Tritonica survivors.

"We transferred nine bodies to the schooner H. B. Marie to be taken to the provincial police at St. Joseph," Capt. Leath Davis of the Holfax said in an interview by marine radio. "A schooner had three (bodies) and other ships several."

A third ship was reported to have taken aboard 23 persons involved in the collision.

The Roonagh Head announced rescue of six Tritonica crewmen.

George Breen, an Irish member of the Roonagh Head's crew, said he was asleep when the collision occurred.

Moments later, he was awakened and told to get to a lifeboat to pick up survivors from the other ship. Breen said few of the Roonagh Head crew were injured.

Oil from the Tritonica's smashed fuel tanks coated bodies of the dead.

The St. Lawrence is about 18 miles wide at the point of the collision, but the channel lies close to the north shore.

The Rev. Maurice Mathieu, parish priest at Petite Riviere St. Francois, said the shock of the collision, which came about 2 a.m., was felt throughout the village.

Montreal agents for the Tritonica, Sutcliffe Shipping Co. Ltd., said the ship was carrying titanium ore from Havre St. Pierre, on the St. Lawrence north shore, to Sorel, Que. The Tritonica was registered in Bermuda.

The collision was the second in two days in the area.

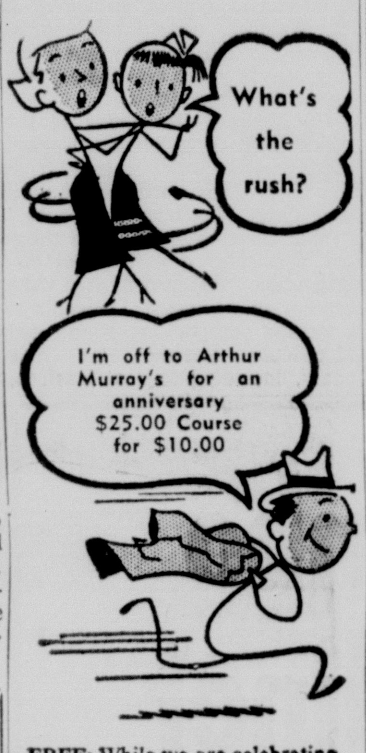

FREE: While we are celebrating our 50th Anniversary with special rates, special parties, every new student gets his first 2 lessons free of charge. Be the first to learn the thrilling Bossa Nova and all popular dances at your franchised Arthur Murray studio. You'll enjoy practicing the steps at our gay studio parties. Come in today.
ARTHUR MURRAY
School of Dancing
128½ St. John, Monroe, La.
W. J. Stalcup, Licensee—FA 5-4686

The Victims

(Continued From Page One)

tween two trucks all traveling toward Greenwood. Mr. Stokes attempted to pass the lead truck when his car and the rear of the lead truck collided. The rear truck then knocked the small car into the path of the lead truck which was turning off the highway, the investigating patrolmen reported.

In the second air plane crash Saturday evening, Billy Foster Johnston of Rayville, sustained a broken jaw when his crop-dusting plane struck a power-line and barreled to earth, narrowly missing Watts Store at Crew Lake in Richland Parish. He was taken to Glennwood Hospital in West Monroe after the accident which happened about 4:30 p.m.

The first of the three plane crashes occurred Friday morning when gasoline to the engine of another crop-dusting plane was cut off forcing the pilot, J. M. Jones, 42, of Epps, into the treetops near Darnell in West Carroll Parish.

He sustained cuts and bruises

Recruiting and placement headquarters for the best personnel, with reputable coast to coast offices.
HERITAGE
1205 N. 18th St.
FA 2-5401

You.. CAN LEARN TO FLY SOLO FOR $99.50

F.A.A. Certified Flight and Ground School. Ground instruction given by Sanderson Audio Visual Method in new air conditioned classroom.
Private, Commercial, and Instrument Ratings also available.
Chief instructor; Jack Hough
THREE INSTRUCTORS ON DUTY
Fleeman Flying Service
FA 5-8002

COMPARE
Before You Buy CARPET!
COMPARE QUALITY!
COMPARE PRICE!
When You Buy From Clayton Gibson
1. You Choose From Nationally Famous Brands!
2. You Are Assured of Full Value for Your Dollar!
3. You Will Be Given Expert Workmanship by Skilled Carpetmen!
4. You Will Get The Correct Material for the Particular Installation!
5. You Get Easy Credit Terms On Any Amount of Carpet You Purchase!

ENTIRE STOCK of Fine Carpet Now GREATLY REDUCED!
501 Du Pont NYLON Installed Over Heavy Pad For Only........ $6.95 Sq. Yd.
Carpet Cleaning Service
● Expert Service ● 10 Yrs. Experience ● Pick-Up and Delivery
Armstrong Linoleum
We Service The Entire Ark-La-Miss Area
Clayton Gibson CARPET HOUSE
"Monroe's Only Carpet Specialty Shop"
600 NORTH 3rd at PINE Phone FA 3-6094

Summer Spectacular
WATCH VALUES!
17-JEWEL WATCHES

FANTASTIC BUY! Rugged built 17-jewel man's water-resistant watch with matching expansion band.
EXPERTLY DESIGNED! Fashion styling yet rugged and dependable. 17-jewels with matching expansion band.
YOUR CHOICE $14.98 Plus Tax
Nationally Advertised At 29.95
NO MONEY DOWN—AS LITTLE AS $1 WEEKLY!
* as Long as case and crystal are intact
"Where Quality Costs No More"
peacock's Leading Jewelers
129 DeSIARD ST., MONROE, LA.

60th ANNIVERSARY
over 4000 parking spaces . . . downtown!
the Palace

more fun, more fashion, cotton knits by Aileen
a. Shirt with notched collar, button front, in berry, olive, black, sizes small, medium, large 4.99
b. Shell with mock turtle neck, back zipper, sleeveless, in white, berry or green stem, sizes s, m, l 2.99
c. Pencil slim skirt, fully lined, elasticized waistband, in black, olive, berry, sizes 6 to 16 6.99
d. Mandarin collar jacket with contrasting cuffs and collar, in olive, berry or black, sizes s, m, l 5.99
e. Slim, sleek capri pants, completely lined, elasticized waistband, in black, berry, sizes 6 to 16 6.99
(not shown)
Pullover with round neck, placquet front opening, 3 brass buttons, short sleeves, in multi-stripes, s, m, l, 3.99
Cardigan with jewel neckline, 3/4 sleeves, button front, multi-stripes, sizes small, medium, large 6.99
Look like a queen in smart knits by Aileen . . . be assured of perfect fit, latest styling, guaranteed washability . . . and they're colorfast!
MISS PALACE SHOP ● BALCONY

Cuban Situation Cited In Address

(Continued From Page One)

with the fact that despite the many surface problems that exist between America and our western European Allies, there is a genuine spirit of friendliness for and confidence in America among the peoples of Western Europe."

Powers visited East Berlin, describing the Communist - held city in these words:

"I crossed the border from a prosperous West Berlin into the desolation just beyond the iron curtain. In the communist sector of this divided city, people do not look you in the eye. The city lies in ruins, just as it did at the close of World War II. The communsts will not let their captives forget."

But, on Cuba, Powers said the American Legion believed that the United States should get rid of the Castro - Russian regime in Cuba by "whatever means necessary to get the job done."

LAST RESORT

"As a course of last resort, we believe this should include unilateral military action by the United States," he said. "I say that if our neighbors to the south are to have their internal differences they should be allowed to settle those differences among themselves and entirely free of the hand of international communism."

Powers was the featured speaker at the Saturday morning general session followed by district caucuses during the afternoon for the Sunday elections.

The convention delegates attended a dance at the Paragon Club after Gremillion spoke at a dinner meeting.

"I am greatly concerned," Gremillion said. "For this nation, and, in some instances, even this great state of Louisiana, is rushing headlong into the trap of socialism, which is the first long step to communism — a foe the American Legion is dedicated to destroy."

Gremillion, a Legionnaire, described the liberal as "the conservative of yesterday," adding, "the liberal of today is the socialist we are dealing with in the fashion parade."

"With the Congress giving up much of its authority to the Executive Branch, we find more executive orders becoming, in effect, the law of the land," he said.

Gremillion charged that "those leaders with their great social programs" should be censored for their actions, adding, "When Washington gives us something, they always take something in return."

He urged the Legionnaires to fight for "self determination, free enterprise, the Democratic processes."

RESETTLING IN PARAGUAY

ASUNCION, Paraguay (AP)— Industry and Commerce Minister Jose Antonio Moreno Gonzalez says 150 former Algerian families probably will resettle in Paraguay this year, bringing $20,000 worth of agricultural equipment with them.

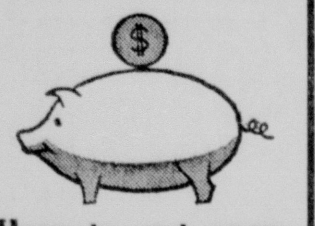

How to get your money's worth in MOVING SERVICE

Don't be misled by low price-tags when "shopping" for a mover. Remember, at stake are the thousands of dollars you've invested in valued possessions. True economy lies in choosing the mover whose experience, skill and personalized care assure them their genuine, full-time protection . . . PLUS these important moving extras:

Personalized "Pre-Planning"

Sanitized Vans & Equipment

Latest Uni-Packing Methods

Bette Malone Consultant Service

Call today for an accurate estimate without obligation.

DIXIE MOVING & STORAGE, Inc.
313 WALNUT
FA 3-9181

We Are Authorized Agents For
United Van Lines

CHANGE OF COMMAND in the office of Ouachita Parish elementary school supervisor is being contemplated above by Miss Gertrude Gregory, who retires July 31, and J. M. Waldrop, former Woodlawn School principal, named last Tuesday by the parish school board to succeed her. Miss Gregory has worked with the Ouachita school system for the past 35 years, Waldrop for the past seven. (Staff Photo by Art Smith.)

Retiring Supervisor Notes Improvements In Schools

By RICHARD TYLER
Staff Writer

The office of Ouachita Parish elementary school supervisor, during the balance of July, will have the benefit of 71 years experience in education.

Miss Gertrude Gregory, who retires from the post July 31, has been in public education for 43 years, 35 of them in the schools of Ouachita Parish.

Woodlawn School Principal J. M. Waldrop, named her successor on his 48th birthday last Tuesday, has 28 years experience, seven in Ouachita Parish.

He assumes the duties of the office August 1, having worked closely with Miss Gregory from the time of his appointment until that date, "learning the ropes."

With her retirement, Miss Gregory will close a varied and distinguished background in the schools of northeast Louisiana.

Having taught in Winn and Morehouse Parishes for nine years, including four at Bastrop, she took her first assignment in Ouachita Parish in 1928, at Ouachita Parish Grammar School. Her 20 years there included four years work with the Fourth Grade and 17 with the Seventh, followed by her appointment in the fall of 1948 as principal of Lenwil School.

Six years later, in August of 1954, she was named elementary school supervisor.

A graduate of Atlanta (La.) High School, Miss Gregory received her A.B. degree from Louisiana Tech at Ruston, and the M.A. from Louisiana State University.

She also studied two years at Louisiana Normal (now Northwestern Louisiana), Northeast at Monroe, George Peabody College and Maryland University.

The 28 years experience Waldrop brings to the office includes 21 outside the parish, most of it gained in the schools of Union Parish, where he was born. A native of Hail, he graduated from Linville High School, going on to acquire the A.B. degree at Louisiana Tech and the M.A. from the University of Mississippi. He also has done further work at L.S.U.

Waldrop came to the post of Woodlawn principal seven years ago.

He is a former instructor, for five years here, in the parish Adult Education Program of the State Department of Education.

Looking back over the years, Miss Gregory described growth as the most striking feature of Ouachita Parish education today, as compared with its 1928 counterpart.

"There's been a tremendous increase in pupil population, of course, as well as in the number of teachers you have to instruct them," she said.

"Expansion in the number of quality of school buildings also is very noticeable, and the greatly enlarged curriculum available to each student."

She had particular praise also for the system which has permitted the location of a centralized library at every elementary school in the parish.

Another notable improvement which has made a deep impression on the veteran educator in recent years is the practice of making special arrangements for both slow and rapid learners, as well as average students.

Waldrop summed up his new job as an attempt to "fill the biggest pair of shoes ever left for a man to fill."

Miss Gregory, on the other hand, attributed "any success I might have achieved . . . to the principals and teachers who were so cooperative and so willing to work with me for the benefit of our kids."

Her plans for the future? "Rest, rest, rest."

Sun Eclipse In This Area Is Described

(Continued From Page One)

Pedigo said he thought that as the eclipse reached its peak at 3:49 p.m., "It started getting cooler."

A cool breeze accompanied by dimming light wafted the atmosphere at about that time. A few billowy summer clouds drifted into the viewing area of nature's spectacular.

Some thought the effect was eerie. Others didn't notice.

Pedigo got ready early for the event today. He set up a pinhole camera Saturday morning (made by holding a piece of cardboard with a small hole in it over a white background).

He was dissatisfied. He also disapproved of the shoebox camera idea. "I couldn't see anything in those boxes," he said.

Then he decided to use the water method. "I searched the heavens for the moon and couldn't find it," he said. He said he couldn't spot the moon until it started moving across the face of the sun.

Pedigo was able to observe the eclipse almost perfectly, except from time to time there were a few ripples in the water. "I've heard that when the water ripples like that, the moon and the sun are fighting," he laughed.

About 48.6 percent of the surface of the sun was obscured by the moon here Saturday. There was not much change in temperature. FAA at Selman Field reported that at 2 p.m. the mercury was at 95; up to 96 at 3 p.m., and dropped to 95 by 4 p.m., along about the time the eclipse had passed its peak.

Pedigo said he had taught his class at Millsaps about eclipses this past May, and that, "I hope my kids saw it today."

He said his class would start studying eclipses this fall, "first thing off."

FATAL PLUNGE

PISA, Italy (AP) — Erasmo, 40, a mechanic, plunged to his death Saturday from an observation platform 50 feet up the 188-foot leaning tower.

Police said he broke loose from two French tourists and a German woman who tried to restrain him, and leaped while a score of tourists watched. No reason for his act was known, police said.

D&E FURNITURE
341 DeSiard, Monroe
DIAL FA 2-8177

Joe & Bill J&B FURNITURE
501 DeSiard Monroe FA 3-9682
321 Trenton West Monroe FA 5-3469

Jumbo Recliner
At a very special price!

EASY TERMS

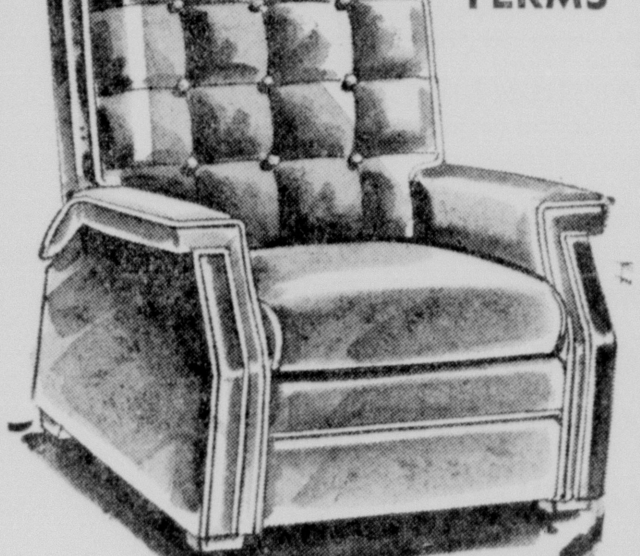

ONLY $54.95

Here is a real buy! Solid comfort and good looks too. Foam seat and back covered in long lasting naugahyde in your choice of colors.

Big Pillow Back Recliner

If you want comfort and good looks too, here is a gem. Big and roomy with foam seat and back. Covered in durable vinelle. Assorted colors.

$39.95

Stars Shine In Alaska As Wolves Yelp

(Continued From Page One)

to measure changes in the ionosphere, the electrified layer high in the earth's atmosphere, and for special observations of the sun's spectrum.

A single fact-finding rocket was fired from Wallops Island, Va.

Americans experienced the eclipse in totality in Alaska and Maine. Canadians saw it as it cut down from Snag in the Yukon to the northwestern Maine border.

To the south, Americans and Canadians saw it to lesser degrees.

The last total eclipse for Americans in the Northeast was April 28, 1930. The next one for Americans will be on March 7, 1970, moving in totality across Florida, Georgia and the coastal areas of the Carolinas.

An army of scientists, amateur astronomers and just plain curious laymen watched the eclipse from land, sea and air.

U.S. astronaut M. Scott Carpenter and a group of scientists whisked along the path of the eclipse in a jetliner to attain data on the freaky light emanating from behind a black blob of a moon. They hoped to find clues for man's future ventures into space.

For science, this was perhaps the most intricately covered eclipse in history. With equipment of the modern age, scientists photographed it, timed it, measured it and simply looked at the beauty of it. Their results won't be known for weeks, perhaps months.

In Anchorage, the morning sun turned to a bright moonlight that cast eerie shadows as the eclipse first moved across the North American continent. Streetlights were turned on.

Most people in Anchorage heeded the warning that the rays of the eclipsed sun could damage their eyes. They peered at the eclipse with a device of pinholed cardboard.

Millions of Americans saw the eclipse on television. In New York, where the eclipse was 88 per cent total, the sun showed up on TV screens like a clipped toenail hanging in the sky.

At Fort Simpson, in the Canadian Northwest Territories, the total eclipse lasted the longest—100 seconds.

At Grand'Mere, Que., a thick cloud cover hanging over the area all day broke up just six minutes before the show began overhead, and hundreds of scientists from Italy, the Netherlands, France and Switzerland quickly scribbled notes and clicked their cameras.

The highway into Grand'Mere was clogged with cars of sightseers.

Japanese scientists who watched the black sunrise in northeastern Hokkaido reported successful sights. A study team of the astronomical observatory in Tokyo took four pictures of the corona—the sun's outer rim of incadescent gas—from a plane at 13,120 feet.

The sun was totally eclipsed there at 4:14 a.m. Sunday (2:14 p.m., EST Saturday). Actually, the Hokkaido sunrise was delayed only 29 seconds.

At 4:44 p.m., EST, eclipse 1963 ended in the North Atlantic in black sunset.

Clouds blotted out the eclipse in parts of Canada.

While it was visible in New York City, it wasn't in nearby New Jersey.

The shadow of the eclipse raced across the continent at a speed of 1,800 miles an hour.

Above Boston, it was 94 per cent total, at El Paso, Tex., 31 per cent.

Deaths

Mrs. Turner

WINNSBORO (Special) — Mrs. Rosalie V. Turner, 85, of Winnsboro, died Saturday in a local clinic.

Funeral arrangements are incomplete, but will be under direction of First National Funeral Home of Winnsboro.

Burial will be at Turner Cemetery at Fort Necessity.

Mrs. Turner was a member of the Bouef Prairie Methodist Church at Fort Necessity. A native of Fort Necessity, Mrs. Turner was a lifelong resident of Franklin Parish.

Survivors include three daughters, Mrs. Mary Fuller, Borger, Tex., Mrs. Grace Pardue, Winnsboro, and Mrs. Stella Johnson, Natchitoches; two sons,, Richard B. Turner, Fort Necessity, and Ross C. Turner, both of Fort Necessity; three grandchildren; and five great - grandchildren.

The body will lie in state at the funeral home until time for services.

PAY LAST RESPECTS

PARIS (UPI) — The Paris fashion world Saturday paid its last respects to Lucie (Lucky) Daouphars, one-time model for Jacques Fath and Christian Dior, in the same church where funerals were held for both those designers.

Executives from many fashion houses, hair stylist Alexandre and many models attended the funeral for the famed model who died of cancer Tuesday at the age of 41.

FREE COKES

BE THE GUEST of MONTGOMERY WARDS MONDAY NITE JULY 22

(No Obligation)

SEE THE HEAVYWEIGHT TITLE FIGHT

Between Champion Liston & Challenger Patterson

Location: Appl. Dept., 3rd Floor

MONTGOMERY WARD

124 No. 3rd St.
Phone FA 3-4451
Monroe, La.

DOORS CLOSE AT 8:00

ARE YOU EARNING 8% ON YOUR INVESTMENTS
(—your neighbors are!)

8% Interest per annum computed

12 TIMES A YEAR

More specifically, your neighbors in each of the communities indicated on the map are earning a full non-fluctuating 8% per annum on their invested savings at Affiliated Investment Corporation.

And what's more, many of your neighbors are receiving an Interest Check for their 8% every month to supplement their income. Others are just letting the interest accumulate to be used for some worthwhile purpose such as a child's education, or retirement or maybe just a rainy day.

Why not ask your neighbors about us or better yet, clip the coupon and learn how easy it is to join your neighbors in earning 8% at Affiliated.

In July, Funds Placed By the 31st Will Earn From the 1st.

AFFILIATED INVESTMENT CORPORATION

618 North 4th St., Monroe, La.
325-8205

Other Affiliated Offices:
547 Jefferson St., Lafayette, Louisiana
223 O'Keefe Ave., New Orleans, La.

PLEASE SEND ME MORE INFORMATION
Affiliated Investment Corporation
618 North 4th
Monroe, La.
Please send me more information on how I can start earning more on my interest savings.
Name
Address
City Phone
Available to Louisiana Residents Only

GETTING A PREVIEW of historical places they will see during a summer study tour are sisters Carole and Brenda Taliaferro, daughters of Mr. and Mrs. H. A. Taliaferro of Harrisonburg. The Northeast State sponsored travel course by bus will include stops at important places in Mexico and California, beginning August 14. (Northeast photo)

Study By Travel Course Offered

Study through a travel vacation is being offered as a summer feature by Northeast State's Liberal Arts Division.

The college sponsored tour has a limited number of vacancies for the bus trip, which will be made to places of historical and scenic importance in Mexico and California.

Persons interested in this opportunity to combine sightseeing with college credits are advised to register immediately by writing to: T. R. McCann, Division of Liberal Arts, Northeast Louisaina State College with checks made payable to the college.

Cost of the tour for two courses of three semesters each will be $297. This amount includes Continental Trailways bus transportation, insurance and hotel rooms.

Several persons found last year's travel - study project so attractive that they are repeating the experience this summer to see other parts of the country at minimum cost.

Reservations look like a family excursion in some instances. The list shows a mother-daughter combination, two sisters who couldn't resist the opportunity, a brother-sister duo, and similar groups of relatives.

Places of interest in Mexico will include a tour of the historical metropolis, University of Mexico, archaeological museum, Shrine of Guadalupe and numerous other attractions.

On the itinerary of California will be the Petrified Forest, Grand Canyon, Disneyland and probably dances by the Hopi Indians. Arrangements are being made to attend a bull fight in Monterey. During their stay in San Diego the travelers will be entertained by the U. S. Navy wtih a Pacific cruise.

Thomas R. McCann, associate professor of economics, and W. C. Buchanan, associate professor of geography at Northeast, will be in charge of the study tour, which will cover approximately 5,900 miles.

The group will leave the campus August 14 at 6 a.m. and return September 2.

AGREEMENT SIGNED

BONN, Germany (AP) — West Germany and South Viet Nam have signed a technical aid and loan agreement under which the Bonn regime will make $12.5 million available for development of coalfields in the Southeast Asian country.

Workshop For Retarded Set At Northeast

Registration for a summer Arts and Crafts Workshop for Teachers of Mentally Retarded will be held at Northeast Louisiana State College here Monday afternoon (July 22), announced Dr. Levelle Haynes, director of the College's Special Education Center, which is sponsoring the program.

Participants will sign up during the first hour of the opening session of the two - week workshop, which begins at 1 p.m. in Room 221, Biedenharn Hall. Sessions will will be held daily, Monday through Friday, from 1 to 4 p.m.

Eligible persons may earn two hours of undergraduate college credit upon successful completion of the program.

Serving as instructor will be Richard H. Vail of the College's art faculty. The workshop schedule consists of a re-evaluation of existing classroom arts for mentally retarded children and a presentation of practical ideas and activities useful in special classes.

ROBERT ADAMS

TAKES TOUR

NEW DELHI, India (AP) — India's Commonwealth relations secretary, Y. D. Gundevia, will visit South and North Viet Nam during a Southeast Asian tour. His tour starting Monday includes also Ceylon, Singapore, Cambodia, Laos and Thailand.

Final Services Set Today For Robert Adams

WINNSBORO (Special) — Funeral services for Robert Lee (Uncle Bob) Adams of Liddieville will be at 2 p.m. today in Boeuf River Baptist Church with the Rev. Meredith Hair officiating.

Mr. Adams, a member of a pioneer family, was one of 12 children. He was born in Winn Parish Aug. 21, 1872 to Levi and Rebecca Adams.

Mr. Adams was reared in Winn Parish and moved to Franklin Parish in the fall of 1906 in the Liddieville community. He purchased a small plot of uncleared land and after clearing it for farming, began acquiring more which he used for general farming. Through the years he had built his small plot into a farm of more than 400 acres.

Mr. Adams was noted for his progressiveness and had purchased one of the first tractors in the community. He also became of the first members of the community to avail ahimself of electricity and helped organize an electric cooperative, the Northeast Louisiana Power Cooperative.

He retired from active farming in 1942, but continued to live on the land he had first moved to with wagons and mules. Mr. Adams resided in the house he had built and made additions to until about three days before his death. He was taken to a rest home here and died Friday. He would have been 91 on Aug. 21.

During his life Mr. Adams became the real and adopted uncle of dozens of northeast Louisiana residents.

He helped organize the Boeuf River Baptist Church where he became a deacon in 1910 and remained so until his death. Mr. Adams also was a charter member of New Hope Masonic Lodge No. 328 F&AM and a school trustee of Ward 8 in Franklin Parish for a number of years.

Burial will be in Ogden Cemetery at Liddieville under direction of First National Funeral Home of Winnsboro. Masonic rites will be held at graveside.

Mr. Adams is survived by his widow, Mrs. Elizabeth Woods Adams, Winnsboro; three sons, Elvin and L. C. Adams, both of Winnsboro, and H. J. Adams, Kirbyville, Tex.;; a foster son, Ezra Adams, Opelousas; two daughters, Mrs. Myrtle A. Thompson and Mrs. Clemmie Fain, both of Winnsboro; 31 grandchildren, 53 great - grandchildren, two great - great - grandchildren, and one great - great - great - grandchild.

Pallbearers who are grandsons will be Quincy Adams, W. E. Underwood, Robert Adams, Maxwell Adams, J. D. Thompson, Robert Fain, Arlon Adams and Eugene Underwood.

CORPORAL DEFECTS

LUENEBURG, Germany (AP) —An East German army corporal roared to freedom in a speedboat across the River Elbe near here Saturday, West German frontier authorities said.

The boat was waiting to be repaired at an East German wharf on the river. The soldier made his escape after saying he was taking it for a trial run.

PEACHES
Good for fresh eating and freezing
Strozier Orchards
Phone FA 5-3589

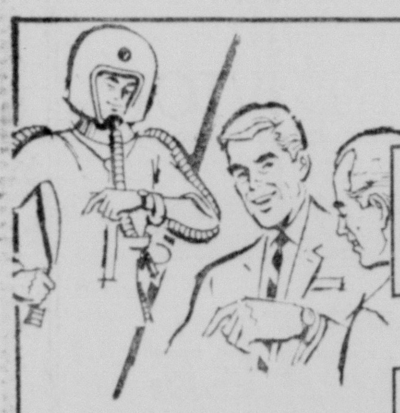
See! Try! Buy!
ACCUTRON®
WORLD'S ONLY ELECTRONIC TIMEPIECE
At Your Nearest
DIAMOND MERCHANTS OF AMERICA
GORDON'S QUALITY JEWELERS
GUARANTEED 99.9977% ACCURATE ON YOUR WRIST*

ACCUTRON "214" Gleaming stainless steel case with genuine alligator strap. Hand-applied 18kt white gold markers. $125.00
ACCUTRON "205" White, electronic timepiece, stainless steel, luminous dial and hands, sweep second hand, stainless steel adjustable band. $150.00

Why You Should Wear ACCUTRON Instead of A Watch
- ONLY THE ACCUTRON TIMEPIECE does away with the hairspring and balance wheel, parts which limit the accuracy of all watches.
- ONLY THE ACCUTRON TIMEPIECE—with just 12 moving parts—is so rugged, so trouble-free you can forget about usual watch maintenance.
- ONLY THE ACCUTRON TIMEPIECE keeps time by the constant vibrations of a tuning fork activated electronically.
- ONLY THE ACCUTRON TIMEPIECE never needs winding — even off your wrist.

ACCUTRON A RESEARCH BREAKTHROUGH BY BULOVA

ACCUTRON ASTRONAUT, stainless steel case, hack mechanism, with Greenwich mean-time indicator, 24 hour bezel, black luminous dial and hands, adjustable stainless steel band. $175 A YEAR TO PAY

MAIL AND PHONE ORDERS PROMPTLY FILLED

OPEN AN ACCOUNT
- PAY WEEKLY, PAY MONTHLY
- A YEAR TO PAY

PRICES PLUS TAX
ILLUSTRATIONS ENLARGED TO SHOW DETAIL

DIAMOND MERCHANTS OF AMERICA
GORDON'S QUALITY JEWELERS
TWO GORDON'S STORES TO SERVE YOU
DOWNTOWN STORE AT .. 202 DeSIARD STREET
AND OUR NEWEST STORE IN ...
EASTGATE SHOPPING CENTER
Open Thurs., Fri. and Sat. Until 9 P.M.

PENNEY'S
ALWAYS FIRST QUALITY
charge all your back-to-school and fall sewing needs at Penney's!
fabric specials
Special Purchase! 5,000 Yards
Gingham Checks, Plaids & Solids!
CRISP GINGHAM PLAIDS OF COMBED COTTON, ALL FULLY WASH 'N WEAR! 36" WIDE!
38¢ Yd.
Here it is; the fabric event you've asked for with smart crisp gingham as the headliner at the price you want! Lively colors perfect for dresses, separates, home decoration! exception to say the least . . . so hurry, this is a door buster!
CHARGE IT! NO DOWN PAYMENT!
FABULOUS NOTION SPECIALS!
we now carry 2 full lines of patterns . . . McCalls and Simplicity!
thread special 4 SPOOLS for $1
fill up your thread box with famous mercerized thread in black or white!

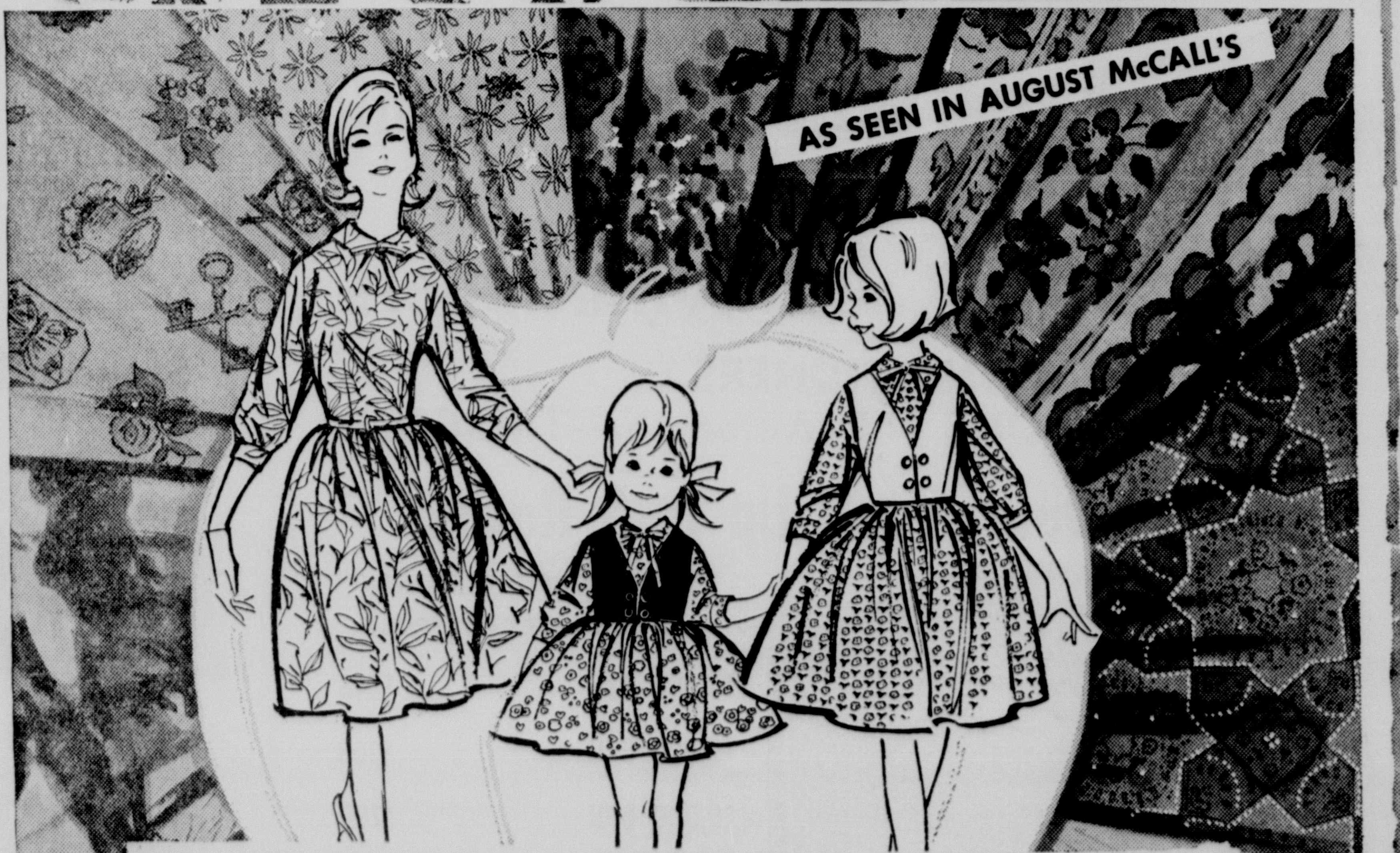
AS SEEN IN AUGUST McCALL'S

Swing into Fall in the smartest prints, the richest colors . . . here now in this exciting 10th Birthday collection of
PENNEY'S FAMOUS
Regulated Cottons
79¢ YARD
● wash 'n wear ● crease resistant ● sanforized
Regulated? Yes! these beautiful cottons never misbehave! You can count on them to tailor smartly . . . keep their rich color through machine washings . . . stay crisp and wrinkle free with little or no ironing! no wonder! they've inspired Penney customers for 10 years now! Complete selection!
CHARGE IT! Penney's, 328 DeSiard is open Monday thru Thursday 9:05 to 5:25; Friday 9:05 to 8:25; Saturday 9:05 to 5:55

Rites Today For Mrs. B. Golson

Funeral services will be conducted at the Clark Springs Baptist Church today for Mrs. Elsie Beatrice Golson, 57, of Rt. 2, Eros.

Mrs. Golson, a native of Ouachita Parish, died in a local hospital late Friday after a brief illness with a heart attack.

The Revs. J. C. McCann and Homer Spence will conduct the services to be held at 2:30 p.m. Burial will be in the Clark Springs Cemetery under the direction of Hixson Brothers Funeral Home.

The remains will lie in state at the funeral home until one hour prior to service time when the body will be moved to the church.

She is survived by her husband, T. J. Golson, Eros; one son, Thomas W. Golson, Eros; three daughters, Mrs. Juanita Cantrell, Mrs. Shirley Crowell and Miss Eloise Golson, all of West Monroe; one brother, Judson Taylor, New York; one sister, Mrs. Pauline Crumm, of Hackberry, La.; and four grandchildren.

Pallbearers will be Victor Hargrove, Clarence Sullivan, Pat Lusk, J. P. Golson, Derwood Crowell and Otis Hutchinson.

Navy Yeoman Awaits Sentence For Conspiracy

NEW YORK (UPI) — Navy Yeoman 1C Nelson C. Drummond, found guilty of passing vital defense secrets to Soviet spies, Saturday awaited a court sentence that might be death.

A jury of 10 men and two women convicted the 34-year-old Maryland Negro Friday night of criminally conspiring to pass military documents to the Soviet Union. Drummond's first trial ended in a hung jury last May 23.

After almost 12 hours of deliberation, the second jury failed to agree on one of two espionage charges brought against Drummond.

The count charged Drummond with the specific act of attempting to pass six naval documents to Russian agents during a meeting outside a diner in Larchmont, N.Y. FBI agents arrested the sailor during the rendezvous.

Federal Judge Thomas F. Murphy planned to hear motions on the charge July 30. He set Aug. 10 as the date for sentencing Drummond.

U.S. May Initial Test Ban Proposal

WASHINGTON (AP)—Administration sources said Saturday that U.S. negotiator W. Averell Harriman may initial a nuclear test ban agreement in Moscow early next week.

Officials here did not dispute Soviet Premier Khrushchev's statement that if the U.S.-British-Soviet negotiations "go on as they have, an agreement is in sight."

This indicated that the East-West negotiators have essentially agreed in principle on a bag against atomic testing in the atmosphere, in space and under water, and that no obstacles expected to block such an agreement have been encountered in the first week of threshing out details.

Conclusion of such an agreement by Undersecretary of State Harriman at Moscow is expected to present the Kennedy administration with a need for followup action at home and abroad.

Domestically, President Kennedy has promised that in accord with the Senate's constitutional right to pass on treaties any test ban agreement will be presented to that body for its advice and consent.

On the foreign front, he has promised to consult the Western allies on any matters affecting them that arise at the Moscow talks. He has said wider discussions among other nations should follow a test ban accord. The Soviets have raised a number of proposals for European security and relaxing cold war tensions which U.S. diplomats want to talk over with the allies before deciding how to respond.

Administration sources stressed Harriman's initialing of an agreement at Moscow will not in itself be a binding commitment. They said Harriman has authority only to signify his agreement as a U.S. negotiator.

Then the document is to be refered to Washington for governmental review. If Kennedy approves, he is expected to sign it in treaty form and send it to the Senate where it must win approval by a two-thirds majority before it becomes binding on the United States.

Dr. L. E. Gatto Will Appear On Channel 13 Here

"Finance Neuroses", or compulsive borrowing, as a method of dealing with conflicts in one's life, is the topic to be discussed on the KLSE-TV "Pursuit of Learning" program Monday, 10:30 a.m. on Channel 13. The speaker will be Dr. Lucio E. Gatto, a member of the faculty of the Department of Psychiatry and Neurology at the LSU school of medicine in New Orleans.

People handle their various conflicts, their problems, and the difficulties they encounter in life in many ways — some of them unwholesome and destructive. According to Dr. Gatto, one of the most unusual ways, not readily recognized as a method of dealing with conflict, is by getting hopelessly in debt.

A graduate of Harvard Medical School who later obtained a degree in psychiatry from Temple University Medical School in Philadelphia, Dr. Gatto became a clinical associate professor of Psychiatry at the LSU School of Medicine in 1957. He also serves as a special lecturer for the School of Social Welfare in Baton Rouge, teaching two courses in Social Psychiatry.

POSTPONES CONFERENCE

HYANNIS PORT, Mass. (AP)—President Kennedy will not hold a news conference this week, press secretary Pierre Salinger said Saturday. Kennedy met with newsmen last Wednesday.

ROCKEFELLER IN MIDDLE

U.S. Governors Tangled In Mixed Political Rucus

MIAMI BEACH, Fla. (AP) — The nation's governors got tangled up Saturday in a ruckus that mixed together politics, presidential hopes and the scorching civil rights issue. Republican Gov. Nelson A. Rockefeller of New York was in the middle of it.

What the governors will do about civil rights at their 55th annual conference, which formally opens for business Monday, was left in a fog of uncertainty.

The conference chairman, Democratic Gov. Albert D. Rosellini of Washington, maneuvered to throw the conference open to a civil rights debate at a blank spot on Tuesday's program. He also proposed that the conference's Executive Committee be assigned a continuing duty of cooperating with the Kennedy administration on trying to solve the problem of racial equality.

Rosellini ran into a rejection of his idea on the one hand from Rockefeller, who is eyeing the Republican presidential nomination and hoping to refurbish his political image at this conference on the Atlantic shore. Rosellini also encountered on the other hand an immediate possibility of a Southern filibuster.

Said Rockefeller, in a formal statement:

"I welcome the about-face represented by Governor Rosellini's statement with respect to the desirability of a full discussion of civil rights by this Governors' Conference. But the time has passed for debate without action."

And, the New York governor said, civil rights is too urgent a matter to be added to the duties of the Executive Committee and too important to be left to the committee's discretion.

"For the governor's conference fully and effectively to exercise the leadership it possesses," Rockefeller said, "it is essential as I proposed in a resolution submitted to the conference a month ago, that the conference establish a special committee on civil rights whose exclusive and continuing responsibility would be to deal with this vital matter.

"Now that Governor Rosellini has conceded the merit of my proposal, he should see to it that the governors have the right to vote on it."

The one thing that appeared certain — barring additional maneuvers before Monday morning —was that Rockefeller's resolution would be killed by a sort of ricochet shot, through adoption of a change in conference rules to require a unanimous vote to approve any resolution.

Any motion in the conference to instruct the new Executive Committee what to do about cooperating with the Kennedy administration on promoting civil rights would be subject to debate.

THANKS

a million for making our formal opening such a success, we would like very much for each of you to visit with us again real soon.

Remember we have 3 convenient ways to buy . . . cash . . . charge . . . lay-a-way

CANNON'S TOT-TO TEEN
221 TRENTON WEST MONROE

Puzzles for really busy people:

Find the twins

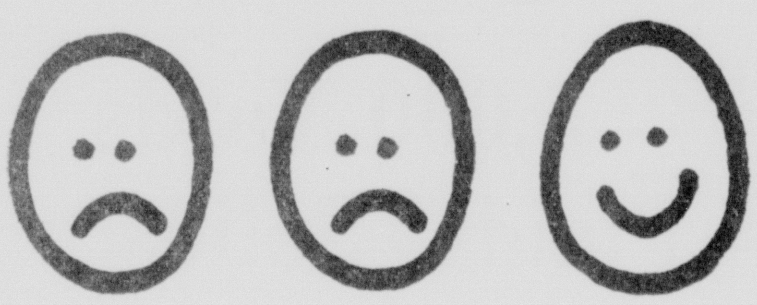

Need help? O. K. The two fellows on the left didn't choose 1963 Fords. And they also forgot that Brown Rivers Scogin will go you one better than any deal you can get on any car offered by anyone . . . anywhere. Oh, about the fellow on the right . . . he bought the cutest little Galaxie you ever saw!

Brown Rivers Scogin

Falcon . . . Fairlane . . . Galaxie . . . Thunderbird . . . Ford Trucks

Monroe—West Monroe

3 Suffer Minor Injuries Here In Accidents

Three persons suffered minor injuries in separate accidents in the Twin Cities Saturday.

William I. Purifoy, of 100 Market St., Monroe, sustained lacerations of the head around 12:30 a.m. Saturday when the car in which he rode failed to make the circle in the rear of Northeast State College on Mitchell Street. The vehicle smashed into the cement circle while being pursued by J. R. Cullipher, campus security officer. Purifoy, found in the back seat of the auto, was rushed to St. Francis hospital for emergency treatment. He told officers someone named "John" was driving, but could give no further details. The incident was still under investigation by Monroe police late Saturday.

A 24 - year - old West Monroe woman, Carolyn L. Taylor, of 113 Dianne St., sustained minor injuries when she ran into the side of a car at the intersection of North 4th and Olive Streets. The Taylor vehicle, headed south on N. 4th Street around 11:30 a.m., ran into the side of a car driven west on Olive which allegedly ran the stop sign. The driver of the car, Emmett H. Wright, 57, of 108 S. Farmerville St., Ruston, was ticketed for running a stop sign.

In West Monroe, a 40-year-old woman, Loraine S. King, 510 S. 5th St., Monroe, was suffering from shock after colliding with a car in the 300 block of Trenton Street around 2 p.m. Saturday. She was driving north on Trenton Street when a car backed out of a parking place at the curb into her vehicle. The other auto was driven by Emma A. Frazier, 52, of Rt. 1, Box 319, West Monroe, was was charged with reckless driving. The injured woman was being treated at Glenwood Hospital for minor injuries.

FA 5-0823
MONTGOMERY WARD
FA 3-4451

When You Think OF Air-Conditioners

AMONG AIR CONDITIONERS
There Is Only ONE Fully Automatic—TRU-COLD

Heavy-Duty, Cools Up to 5 Rooms

THREE-SPEED COOLING
...DUAL-STAT CONTROLS

15,000 BTU	$248
17,000 BTU	$268
20,000 BTU	$298
25,000 BTU	$348

Why Pay $100 More?

- WHISPER QUIET
- 5 YR. FREE SERVICE ON REFG. SYSTEM

SMALL BEDROOM
Model Just 99.00

No Money Down—Up to 36 Months to Pay

ALWAYS SHOP WARDS BEFORE YOU BUY

Mrs. Homemaker . . . It's Easy And Convenient To Use

STANDARD'S

ONE STOP SERVICE . . . For ALL the Modernization Ideas and Materials You Need!

Mrs. Homemaker . . . you can unjangle family tensions and at the same time, improve the appearance and value of your home by modernizing! We, at Standard, will be most happy to assist with your plans. Our staff is expertly trained and can offer suggestions and show you ways to cut costs in your home improvement plan . . . yet keep the finished job "Top Quality" all the way. Whatever your building needs, come in and discuss them with us. Our service is friendly and our materials first class!!

OUR SELECTIONS INCLUDE SUCH NATIONALLY FAMOUS, FIRST QUALITY NAMES AS . . .

MASONITE CORPORATION
HARDWICK BUILT-IN GAS RANGES
CRANE
Your Best Building Value
Weyerhaeuser 4-SQUARE
LUMBER & PLYWOOD
UNITED STATES GYPSUM
FLINTKOTE
Armstrong

Standard's One Stop Service Gives You . . .

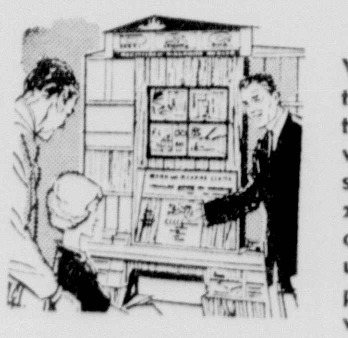

Counseling Service

We'll be happy to pass on to you all the "tricks of the trade" and short cuts we know to assure the success of your modernization. Whether you're doing it yourself, or want us to do the job, we are prepared to help all the way!

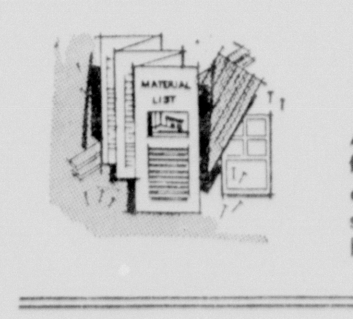

All Materials To Complete The Job

A complete selection of first quality materials on display for your comparison . . . just right for selection.

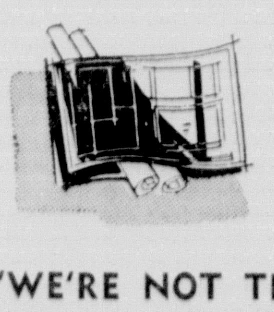

Working Plans

Completely detailed for your new area. Makes construction easy. Eliminates wasted time or materials!

Competent Contractor

If you'd like partial assistance, or the complete job done for you . . . we can recommend competent contractors . . . and we'll even take care of the financing if you like!

"WE'RE NOT THE OLDEST . . . JUST THE FASTEST GROWING"

STANDARD

Lumber & Hardware Co., Inc.
Monroe—West Monroe—Ferriday

Plumbing & Appliance, Inc.
3104 Breard, Monroe

Names Of Parish Teachers For Next Year Are Listed

A new list of teachers in the schools of the Ouachita Parish system was approved by the school board at a meeting last Tuesday.

All will be teaching with the start of the 1963 - 64 session in the fall.

The list is virtually complete, though a final schedule with a few additions still possible will not be prepared until October, according to school officials.

Including some 640 names, both white and Negro, the list approved Tuesday is as follows:

CALHOUN: James E. Walker, A. W. Gerson, Mrs. Sam Boyd, Mrs. Annie Mae Bradley, Mrs. H. W. Brown, Mrs. Nell W. Carnahan, Mrs. Anita Fleming, Mrs. Aubyn Hays, Mrs. Berlin A. Heck, Jerry L. Lovett, Mrs. Gertrude Malone, Mrs. Helen S. Newsom, Mrs. C. A. Nolan, Mrs. R. O. Sutton, Mrs. Mary S. Thurman, Mrs. James E. Walker, Berlin A. Heck, Billie Irene Joiner. CLAIBORNE: Marguerite Norris, Mrs. Charles S. Feazel, Mrs. Charles Elliott, Mrs. Josephine Traweek, Mrs. Neina McDonald, Mrs. Floreace Parker, Mrs. Bobbie Savage, Mrs. Lois Smith, Mrs. P. B. Mangum, Mrs. Beuna Nolan, Mrs. Peggy Ford, Mrs. Yvonne Jordan, Marvin Knieper, Mrs. Leatrice Joy Holstead. CROSLEY: Wood Sers, Mrs. Virginia Cash, Harper McKay, Mrs. Alvis Armstrong, Mrs. Lola Crowell, Mrs. Maxine Lindow, Mrs. Lois White, Mrs. Ora Lee Gaston, Mrs. Thomas Roussel, Mrs. H. H. Douglas, Mrs. Lynton Culpepper, Elaine Golson, Mrs. Howard Barker, Mrs. Geneva Cloutier, Mrs. Vera Jordan, Mrs. Tommie D. Lee, Loy Daniel Hedgepeth. DREW: Mrs. Cecile Burkett, Robert Frank Machen, Elaine Canady, Sandra Kay Johnson, Mrs. Susie Horton, Mrs. C. O. Wilson, Mrs. Mary Elaine Baines, Mrs. Oretha Luttrell, Mrs. Ruth Coody, Mrs. Johnnie Hazel Kirkland. HIGHLAND: Mrs. Elnora McClendon, Mrs. Gladys Ballard, Mrs. Roy Brooks, Mrs. Martha Grube, Mrs. James Kiper, Mrs. Reba Harper, Mrs. Ruby Hibbard, Mrs. Sadie Wall, Mrs. Gloria Camp, Mrs. Elizabeth Dopson, Mrs. Judith Robbins, Mrs. Ann Graham, Mrs. Ernestine Moffett, Mrs. Ralph Reed, Jewell McMurry, Mrs. Sybil Brantley, Mrs. Doris Edwards, Bobby Ray Caldwell. KIROLI: Howard Barker, Mrs. Helen Clark, William George, Mrs. Doris Carmichael, Mrs. Mildred Williams, Mrs. Gertie Green, Mrs. Lera Hennessy, Mrs. Claudia White, Mrs. Mary Frances Carter, Mrs. Marjorie Ducote, Mrs. Vance Harrelson, Mrs. Earl Hendricks, Jr., Mrs. Wilma Leverett, Mrs. Charles Oxford, Mrs. Sue Beasley, Mrs. Iwilla Hamilton, Mrs. Albert Kay, Margaret Whitman, Mrs. Margaret Anne Reeves. LAKESHORE: Mrs. Katie M. Zoll, Mrs. Betty Fisher, Mrs. Kathleen Shackelford, Odean Jones, Mrs. Irene Smith, Mrs. Paul Bauer, Mrs. Faye Cook, Mrs. Yvonne H. Warner, Mrs. J. B. Evans, Sr., Mrs. Jase Johnson, Mrs. W. L. Perkins, Mrs. Crystal Anthony, Mrs. Ruth Lee, Mrs. Louise Thacker, Mrs. Maude Gore, Mrs. Dorothy Lawrence, Mrs. Evelyn Duke Chatham, Mrs. Ann Powell. LENWIL: Donald Mack, Roy Lee Aston, Jr., Mrs. Sallie Newby, Mrs. Jewel Jones, Mrs. Ruby Moore, Mrs. A. C. Oxford, Mrs. Edna Griggs, Mrs. J. H. McCullin, Mrs. Beryl Lynn May, Mrs. R. B. Archibald, Patsy Ann Bearden, Mrs. Irene Terral, Mrs. W. H. Kelley, Mrs. Theresa Lomax, Mrs. Jewel Thompson, Mrs. Murl Thompson, Mrs. Elizabeth Bonnett, Mrs. Juanita Hendricks, Mrs. Sue Hardin, Mrs. Lila Hargrove, Mrs. Kent Ewing. LOGTOWN: Marie Filhiol, James McKay, Mrs. Sybil Fuller, Mrs. Frances Duchesne, Mrs. Betty Pope, Mrs. Gladdie McKenzie, Mrs. L. A. Greene, Jr., Mrs. Marilyn Tidwell, Mrs. Laverne Puckitt. MILLSAPS: C. O. Wilson, B. R. Pedigo, Mrs. Ladelle Poindexter, Mrs. Dewey Simmons, Mrs. H. R. Wilhite, Mrs. Ouida Carter, Mrs. Maybelle Johnston, Mrs. Lois Edmiston, Mrs. Francis Ortis, Mrs. Phyllis Cozine, Mrs. Margaret Griggs, Mrs. Elmer Culpepper, Mrs. Alpha McGee. MITCHELL: J. H. McCullin, Howard Brown, Jr., Mrs. Mae T. Osborn, Mrs. F. L. Blackmon, Mrs. Lyda Tolbird, Mrs. Maida Willis, Mrs. Cecil H. Tait, Mrs. J. H. Rinehart. OKALOOSA: J. C. Speir, Mrs. J. C. Speir, Mara Emma Larche, Mrs. F. F. Jarvis, Mrs. Ida Rogers. OPHS: S. T. Howell, Mrs. Ernestine Howell, Caressa Walker, Shirley Jean Bryan, O. J. Baldwin, Mrs. John Birdsong, Jr., Mrs. Johnnie Blaylock, Nancy J. Brett, T. L. Crosby, Fannie Davis, F. M. Durham, Robert Ellen, L. J. Fontenot, Jr., L. M. Frey Jr., Mary Lea George, Mrs. Zelda Hargrove, Jeannine Hawkins, Douglas T. Head, Mrs. Dorothy C. Hill, J. H. Hodgins, H. H. Holliman, Mrs. Sarah Hollingsworth, Mrs. Dorothy Hornbeak, Mrs. Joy Johnson, Mrs. Jane Jones, Mrs. Armande Kennedy, Mrs. Cynthia Leigh, Mrs. Lera Lentz, Mrs. Ann May, Clyde Moreau, Carl Owens, H. E. Ruppert, Mrs. Mary Fae Smith, Mrs. Lenice Stephan, Mrs. A. L. Tatum, Samuel J. Taylor, Mrs. Betty Trichel, Tom Wafter, Mrs. Gladys Ward, Robert Warner, Mrs. Josephine Willis, Francis Wilson, F. D. Woolie, E. M. Wooten, Mrs. Cleo Wroten, Nathan Zametto, Mrs. Mildred Lane, Mrs. Lloydelle Herring, Mrs. Dorothy Evans.

Mrs. Carl Johnson, Mrs. Barbara Nan Newman, Patricia Dell Evans, Gerald Page Furr, Biren Lynn Rickett, Otis Cox, Don Ellen Deen. OPJrHS: A. L. Lewis, J. R. Akins, Mrs. Jimmie Black, Mrs. Thelma Bradley, Lou Edna Broadway, Mrs. James R. Cain, Mrs. Virgie Catching, Mrs. Ava Causey, James Wilson Cook, Mrs. T. L. Firnberg, Mrs. Florence Foster, Anne Gannaway, Alice Harrington, Mrs. Dorothy T. Hill, Mrs. Violet Hobgood, William Pierce Camp, Jr., Lois McGough Douglas, Mrs. Gloria Stewart, Mrs. Helen Johnson, Mrs. Willie Jones, Ada McWilliams, Mrs. Elaine Newton, Mrs. James Parkerson, Mrs. Lucille Patrick, Mrs. Betty Reid, Mrs. Minnie Sodd, Mrs. Inez Spangler, Barr Wayne Taylor, Cecil Thurman, Mrs. A. D. Tisdale, Mrs. Catherine Vaughan, Una Lea Wallace, Mrs. Claire White, Jack White, Mrs. Alverne Woodward, Mrs. Sarah Yates, Mrs. Joe Coleman, Mrs. Malinda Hilton, Mrs. Patricia Anderson, Mrs. Jo Ann Borden, Robert McGough. PINECREST: Wamul Owens, Merle Murphy, Mrs. Dwight Owens, William James Mims, Mrs. Shirley T. Ward. RANSOM: James W. Walters, Mrs. Delores Vaughn, Mrs. Louise Humble Thomley, Mrs. L. B. Lee, Mrs. J. M. Norris, Mrs. Mamie Lee Taylor, Mrs. Joya Gaster, Hazel McLawchlin, Mrs. Charlene Foster, Mrs. Lena McKinney, Mrs. Claudia Beth Wilson, Mrs. Bonnie Moreau, Mrs. Winnie Sones, Mrs. Eddie Matthews, Mrs. Floy Stevenson, Mrs. Janis Townsend, Charles Milton Clampit. SHADY GROVE: K. L. Lindsay, Mrs. Jeanette Ramsey, Mrs. Gloria Lee, Mrs. LaNette Fisher, Mrs. Sophie Frasier, Winnie Mae Lindsay, Ina Merle Thomas, Mrs. Jenette Fenton, Mrs. Opal Sample, Mrs. Edna Crotwell, Mrs. Glenda Johnston. A. L. SMITH: James Rainwater, Mrs. Luna Hattaway, Mrs. Vivian Love, Mrs. Sallie Richardson, Mrs. LaRue Fox, Mrs. Sallie Mulhearn, Mrs. M. M. Funderburk, Nancy Johnson, Mrs. O. K. Bailey, Mrs. Evelyn Jenny, Mrs. Jimmy White, Mrs. Vernice Kennedy. STERLINGTON: O. K. Bailey, Stanley Burkett, Guy Carroll, Mrs. John Doles, Joy Dupree, Mrs. Cleo Jordan, Mrs. Agnes Milstead, Mrs. Frances Moorman, Al Nicosia, Mrs. Maureen Plunkett, Mrs. Anette Shelton, Jimmy White, Milan K. Borden. SWARTZ: James Newson, Jimmy Head, Mrs. Marie Morrison, Mrs. Effie Peters, Mrs. George Guier, Mrs. Wista Worthen, Mrs. Elsie Patterson, Mrs. Frances Rader, Elizabeth Ann Farr, Mrs. Louise Stone, Mrs. Audrey Guinn, Mrs. Eloise Edgar, Mildred Lee McGowen, WMHS: P. B. Mangum, S. R. Braley, Harold Albritton, Gwendoyln Barnes, Mrs. Grady Bates, Mrs. Daisy Bergeron, Henry Camp, Mrs. Earl Cox, Mrs. Mary Alice Crowell, Mrs. Gladys Dickerson, Sandra Edwards, Frank Fragala, Mrs. Wanda Gates, Mrs. Durwood Griffin, Mrs. Lillian Griffin, C. B. Girggs, Mrs. Starline Hill, Mrs. Jane Hobgood, Cecil Hogg, Mrs. Helen Hood, Mrs. Francis Hurst, Mrs. Hugh Hyman, Thomas F. Jones, Jr., Mrs. Mary Alice Moore, Mrs. Olive R. Wall, Sandra Jane Parker, Mrs. Elsie Coon Mitchell, Robert D. Harris, Shelby E. Aulds, Mrs. Juanita Kilpatrick, Mrs. Eleanor King, Morris Lambert, Mrs. Helen LeFevre, Malcolm LeFevre, Mrs. George Lewis, Mrs. Mary Lee Lewis, Dan McClure, Mrs. Mary McCoy, Mrs. Natalie May, Mrs. Nadine Miller, L. V. Norris, Mrs. Marteal Webb, Berle Palmer, Mrs. Margaret Parker.

Mrs. W. E. Penton, Cecil Pirkey, Lloyd Puckitt, Pat Riser, Mrs. Lou Nell Russell, Mrs. Gladys Seymour, Agnes Shaw, Mrs. Opal Shively, Mrs. Herbert Steed, Mrs. Jennie Sullivan, Truett Thorn, Mrs. Frances Thurman, Mrs. Irma Vance, Mrs. Betty Walker, Mrs. Virginia Ward, J. Gene Williams, Lloyd Williams, Bobby Wilson, Mrs. Betty Woodhead, Jack Allen Williams, Freddy Bayles, J. Noland Harvey, Hilton C. Nichols, Mrs. Mary E. Martin. WMJrHS: Gene Hardin, Danny Sullivan, Katherine Averett, Kenneth Bates, Mrs. Sherman Biggs, Mrs. Lee Buatt, V. P. Dalrymple Jr., Mrs. Elizabeth Davidson, John William Davis, Mrs. Polly Dowden, Mrs. Romana Flynn, Dorothy French, Mrs. Willie Jean Furr, Reginald Futch, Margaret Hunter, Hoyt Lee, Mrs. Dorothy Mock, Drucilla Motley, Mrs. Gloria Mullins, Richard Ober, Mrs. Estelle Owens, Mrs. Mary Price, Murray Rasbury, Mrs. Thelma Roark, Mrs. Robert Russell, Mrs. Lillie Mae Shankman, Mrs. Elizabeth Smith, Mrs. Katherine Steen, Donald Stewart, Mrs. Kate Stewart, Mrs. Elmer Stock, Mrs. Montez Trimble, Mrs. Tommie K. Milan, Betty Ware, Mrs. H. H. Walters, Mrs. Yvonne Warner, Billy Watson, David Watson, Mrs. Gertrude Watson, Mrs. Bonnie Welch, Mrs. Juanita Hinton. WOODLAWN: Ray Clement, Mrs. Ralph Woodward, U. C. Cockrell, Mrs. Barbara Penton, Mrs. J. Blakeney, Mrs. Lela Hargrove, Mrs. Edna McGrew, Mrs. J. R. Pierce, Mrs. Betty Lou May, Mrs. Eva Gewin, Mrs. Genevieve McDonald. CEREBRAL PALSY SCHOOL: James Rutledge, Mrs. L. G. Adams, Mrs. Fairy Carmack, Richard Doolin, Mrs. Evelyn Foster, Dorothy Kinnison, Mrs. Thelma Cagle, Mrs. Wayne Grubbs, Mrs. Lydia Humphries, Mrs. A. D. Murray, Louise C. Plitt, Nick Poulos, Mrs. Gladys West. ELEMENTARY BAND: A. E. Chapman Jr., Herbert Peterson. LIBRARIANS: Mrs. Ann Creel, Mrs. Mary Guyton, Mrs. R. C. Pittard, Mrs. C. B. Sprague. ADMINISTRATIVE PERSONNEL: J. M. Waldrop, Solon King, Josephine McCranie, Clifford Roberts, Louis George, Mrs. Tina Clark, Morris C. Griggs. SABBATICAL LEAVE: Mrs. Colene Mann - WMHS, Mrs. Ethel Taylor - Calhoun, Mrs. Mary L. Humphries (½ year Lakeshore). RESIGNATIONS: Mrs. Joe L. Herring, Mrs. Artie Mae Johnson, Mrs. Martha Powell, Robert Carter, Mrs. Winona Riggs, Mrs. Vivian Parker, James E. Patterson, Mrs. Mary E. Crowley, Joyce F. Mehl, Larry Toms, Margaret M. Loftin, Mrs. Polly R. Dupuy, Robert C. Ellen, Mrs. Geraldine Smith, Mrs. Jean Hammons, Grace M. Walker. MATERNITY LEAVE: Mrs. Marie Pierron Watson.

COLORED: BOLEY: Henry O. Simmons, Alberta Ausberry, Mattie J. Bullard, Mary B. Cyrus, Annie Marie Dade, Lucelia M. Facen, Annie M. S. Gibson, Elizabeth C. Nelson, Minnie Phillip, Reva C. Smith, Mattie T. Williams, Dillard N. Guice. BURKS: Mary Walker, Blanche Moses Bryant, Christel J. Wilson. CENTRAL: Eugent T. Martin, Ruth Myles Anders, Mary W. Britton, Cleola E. Heard, Frances K. Jackson, Addie B. Mims, Lindsay Moorehead, Bettye Jean West, Tulip M. Wiley, Ray Oliver Wright, Preston L. Anderson. MT. NEBO: Georgiana Williams, Jerusha Jacobs, Ruby Lee Crawford. MYLES: A. G. Facen, Georgia Lou May Bonner, Oneda W. Britton, Pattie Harris, L. C. Henry, France Ella Johnson, Hilda Martin, Hazel Montgomery, Gloria Moore Nero, Ruby C. Wade, Vernieta F. Welch, Rotina S. Wilson. RICHWOOD: Mary F. Goins, Marguerite Young Anderson, Zettie R. Beckwith, Herbert Dean Bennett, Dorothy J. Chambers, Sarah D. Foster, Mackie Freeze, Eugene Hughes, Richard Z. Johnson, Valrie A. Martin, Mary Y. Napoleon, Fredessa S. Payne, Robert L. Payne, Cleventine S. Peevey, Abe E. Pierce, III, Jeffrie D. Puckett, Izola Richardson, Harvey B. Simmons, Clem Toston, Roena A. Wiggins, Jesse H. Williams, Oscar K. Williams, Rose G. Elam, Henry Reeves, Nora Griffin Brown. SWAYZE: Rebecca Bose, Margaret Ann Jackson, Rosa Lee Wilbert, Willie B. Hughey, Betty Ruth Lee, Maggie R. Flintroy, Eugene L. Jones, Julia Hill, Mattie D. Washington, Evelyn C. Brice, Ernest Lee Robinson, Iona E. Smith, Johnnye Belle Foster, Eleanor Grace Jones, Deloris Jean Manyweathers, Ruby Lee Cyrus, Oretha Richardson, Artha Mae Taylor, Cora Mae Wyatt, Priscilla Brown, Ella Joyce Jackson, Minnie E. Wingard, Royelene Ellis, Richard Ovis Miles Jr. TIM TIPPIT: Tilitha Barnes, Monroe Wayne Jr., Eva Mae Martin, Earnestine P. Jones, Bertha L. Smith, Mary Belle Sheppard, Juanita C. Stokes, Martha T. Flintroy, Emma Henderson, Juanita S. Green, Trudie Jackson, Thomas J. Stevenson. UNION BAPTIST: Donald Carlye Wade, Julia Odell Foster, Bobbie Jean Jacobs Pleasant. BOOKER T. WASHINGTON: William R. Howell, Bernard James Howard, Kizzie Lee Washington, Fay Willie Mitchell, Anna J. Washington, Beatrice L. Archie, Swaneas B. Head, Doris L. Peevy, Doris Turner, Reba S. May, Viola Marie Pargoud, Victoria L. Williams, Thelma S. Ellis, Berniesteen M. Hayden, Eunice Foster, Mabel Simmons, Irma Willis Hassen, Velda L. Pendleton, Lucille C. Toston, Sidney Dawson, Ollie H. Burns, Thelma Jackson Martin. ROBINSON: Patrick Robinson, Bettie Carter, Gwendolyn Powell, Mary Abram, Judenia Myles, Gertie McNeal, Dora Taylor, Olee Long, Olivia Knight, Maxine Tatum, William Madison Nelson. RICHARDSON: James L. Thomas, Bennett W. Bacon, Sam A. Burns, Riley J. Burton, Anna B. Howard, George Louis Moody, William C. Richardson, Shirley C. Rush, Elvin Spears, Carrie J. Taylor, Willie B. Taylor, Pearl S. Wilson, Walter Slater. Madeline Woodward. LIBRARIAN: Gloria P. Myles. PARISH BAND: A. V. Turner, Sr. JEANES SUPERVISOR: Leslye M. Allen Thomas. MATERNITY LEAVE: Jerriedine F. Hester, Gertrude F. Keeys, Lue Ottis Jamerson. RESIGNATIONS: Toussaint L. McCall, Ruby Jean Musgrow.

CAN MAN MAKE IT RAIN?

Pros And Cons Are Discussed

By JIMMY HATTEN
Staff Writer

Can man really make it rain?

Man does not actually create rain, points out Ralph Caldwell of Monroe, member of the board of directors of the Northeast Louisiana Water Resources Corp., adding, however:

He can help nature along by causing to occur a series of events which usually need no prompting from earthlings.

Ever since the rainmaking project began in the Ark - La - Miss in the middle of June, the man in the street has expressed varying degrees of doubt that rain can be really caused by man; and appreciation for the moisture that has soaked the parched land, whatever the cause for it.

BANDED TOGETHER

Industry, business, agriculture and individuals in the Ark - La-Miss banded together in a common cause to get the project underway.

The corporation obtained the services of I. J. Krick Co. Inc. of Denver, Colo. The Krick Company, which also has offices in Zurich, Switzerland, is the same concern that worked with the United States Army in preparing for the Normandy Invasion during World War II.

For the invasion, it was very important that the Allies knew the weather conditions; thus the need for forecasters of the first degree.

According to Caldwell, there's not much difference in the way man makes rain and the way that it normally occurs.

He said these steps unfold:

1. Silver iodide is impregnated in coke, which in turn is ground into a fine powder.

2. Ths powder is burned on live coals in a small square generating machine.

3. Minute silver iodide crystals are formed and float into the atmosphere on a wave of heat emanating from the burned coke.

4. The crystals, having an element of attraction, collect moisture from the clouds as the warm current on which it floats meets the cold air of the sky.

5. A minute snowflake is thus formed. As this drops into the warmer atmosphere because of added weight, it melts and becomes rain.

The operations in the Ark - La - Miss are controlled from Denver.

ORDERS GIVEN

It is there that the orders to turn the generators on and off are given. This is decided by observations of moisture needs in the various counties and parishes by county agents.

Some of the generators are on in certain sections, while in other areas they may be off, according to need, Caldwell said.

Whenever the word to turn the generators on is given, operators in various areas are notified.

Right now, according to Caldwell, a decision is pending on whether or not to extend an option for six months at $11,000 additional. The first six months contract, at $39,000, extends to the middle of December.

A total of $12,000 of this money was put up by big industry — Olin, Continental Can, Georgia-Pacific and International Paper Co., all of which have vital timber interests in the area.

The remainder was borrowed from the bank.

Now the problem is getting enough money from other sources (individuals, farmers, lumberman, etc.) to make it feasible to continue the project.

Caldwell said letters were being sent to 300 business concerns in the area, soliciting their aid in the project.

Operators and locations of the generators are:

Arkansas — Dermott, Randolph Oglesby; Hamburg, W. L. Hollis; Hermitage, J. S. Hollingsworth;; Rosston, Johnnie Benefield; Strong, Carey Johnson.

Louisiana — Bonita, Cecil Harp; Bossier City, Bill McCosland; Clay, Edwin Haughton; Colfax, Ray Fuller; Delhi, Raymond Barrios; Elmer, Willie Belle Cooper; Enterprise, Neva McCuffee; Farmerville, Humble Thurston; Ferriday, William Harp Jr.; Hall Summit, Leonard Swint; Harrisonburg, Joe McGee; Haynesville, Johnnie Taylor; Innis, Anthony Losavio; Jena, Charles Huffman; Leesville, Gerald Blackwell; Mansfield, C. E. Clover; Many, James Knippers; Minden, Lonnie Cuppler; Natchitoches, David Vascou; Plain Dealing, K. W. Byrd; Sikes, Louie Brand; South Monroe, Mrs. Betty Hinton; St. Joseph, Willie Womack; Winnsboro, D. Q. Liles.

Mississippi — Hollondale, James Mosely; Satarita, John Potter; Selma, George Bryan; Utica, Charles Hubbard; Union Church, James Meteer; Woodville, John Dawson.

2-Party System Meeting Slated Here August 12

Fifth District citizens interested in starting a two - party system in Louisiana will meet August 12th at the Ouachita Valley Fairgrounds in West Monroe.

The meeting will be held at 8 p.m. featuring Charlton Lyons, a Shreveport Republican, who will deliver the major address.

W. G. Haynes Jr., finance committee chairman for a group sponsoring the movement for a two-party system, said all persons interested in the movement are urged to attend.

"This is a meeting for Democrats, Republicans, States Righters and independents who are interested in forming a two - party system in Louisiana," he explained.

Haynes added, "Personally, I think that for years we have been captives of the Democrats because they know they have us in their ranks. The South's greatest hope is the two - party system."

Louisiana is a Democratic state, Haynes noted, adding, "All persons unhappy with the present Democratic party and administration are invited to attend."

Lyons in his address, will explain why he switched from the Democratic party to the Republican party, Haynes explained.

LIKE THE REALTOR WHO POSSESSES SPECIAL SKILLS AND KNOWLEDGE IN REAL ESTATE . . .

PEOPLE'S HOMESTEAD SPECIALIZES IN THRIFT AND HOME OWNERSHIP

A Realtor is a specialist in the field of real estate. He or she knows current trends in the housing market and possesses special skills in moving property on the selling market! We, at People's Homestead, are specialists, too. We know the building and financial conditions of this area, as well as the nation at large. We can give you sound, sensible advice that could save you time and money in the long run. If you're ready to build or buy a home, come in and talk it over with us. Our service is friendly, and you'll benefit from our special skills in home finance!

FREE PARKING . . . At Any Downtown Parking Lot or Either Car Park!

see our television show "BACHELOR FATHER" Thursday 8:30 p.m. KNOE-TV

The People's Homestead AND SAVINGS ASSOCIATION

Cypress at Pine, West Monroe — Catalpa at DeSiard, Monroe

DOWNTOWN and TWIN CITY Shopping Center

Field's

Shelton Stroller

Fall Flowers That Never Need Pressing . .

in easy living

NYLON JERSEY

Here's An Exciting Fashion Bouquet You Can Wear Right Now and Smartly Into Fall

12.99

It's deep-toned and cool for today with a look that hints of leaves just about ready to change color. Easy to step into, you just button and stroll. You'll love the slimmer effect of its gently pleated-front, gored-back shirt, the handy double feature of its two side pockets, and its simple, clean lines. Wear it or pack it; thanks to Nylon jersey wrinkles never show up. Dip it in suds, let it drip dry . . . and step into it ready for another busy day. No ironing needed. Brown, Blue, Red, Green. Sizes 10 to 20 and 12½ to 24½.

FIELD'S
MONROE, LOUISIANA
Please send me the following Shelton Strollers

Number	Color	2nd Color	size

Name ....
Address ....
City .... State ....
Add 2% Sales Tax and 35c Postage

Viet Nam Combat Mission Covered By Photographer

EDITOR'S NOTE — Three American soldiers were killed this week in clashes with Viet Cong rebels in South Viet Nam. Scores of others have been killed since the United States began sending military advisers to the Southeast Asian nation to fight Communist guerrillas. Associated Press staff photographer Horst Faas, in Saigon, accompanied a typical combat mission into rebel territory. Following are his complete captions. In terse, dramatic fashion they tell the story of a typical patrol, from start to finish.

By HORST FAAS

SAIGON, South iVet Nam (AP) —The operation took place about 100 kilometers (60 miles) northwest of Saigon in the area around the provincial town of Tay Ninh. The target was a village, which was used by a unit of about 100 well-armed Viet Cong as a supply depot and living place.

Briefings before departure revealed that the area near the town held hiding places, man and foot traps and was generally used by the Viet Cong to assemble for attacks against government troops.

Taking part in the operation were two companies of Vietnamese airborne rangers, their two U.S. advisers and a team of 12 U.S. Special Forces troops. The troops were carried by h21 helicopters.

As the landing was made rebel gunfire was directed at the helicopters, which had to hover about two feet off the ground to avoid being caught in spikes and wires set as traps by the Viet Cong.

Vietnamese and U.S. soldiers advanced through the jungle and closed in on the town. Movement was hindered by creeks. Bridges had been destroyed by guerrilla forces.

Throughout the advance troops were under sniper fire which could not be eliminated.

By the time troops reached the village all the men had fled. It was later learned they had been warned of the attack by someone sympathetic to their cause at a nearby strategic hamlet.

The village houses, many stacked with supplies of rice presumably for Viet Cong use, had to be burned. Civilians who remained in the town — mostly children with some mothers and elderly women, were allowed to remove personal belongings. Then the village was systematically burned.

The population was left behind when the Vietnamese and U.S. troops withdrew late in the afternoon to a nearby, government-sponsored strategic hamlet. Some civilians, not questioned on the spot, were taken away.

AMERICAN military adviser sits amid wreckage of a village burned by government troops in South Viet Nam. Menfolk, suspected of being Viet Cong agents, had fled. Government soldiers found large quantities of supplies stored in the village, then burned some 100 houses after allowing the remaining population, mostly women and children, to remove personal belongings. (AP Wirephoto)

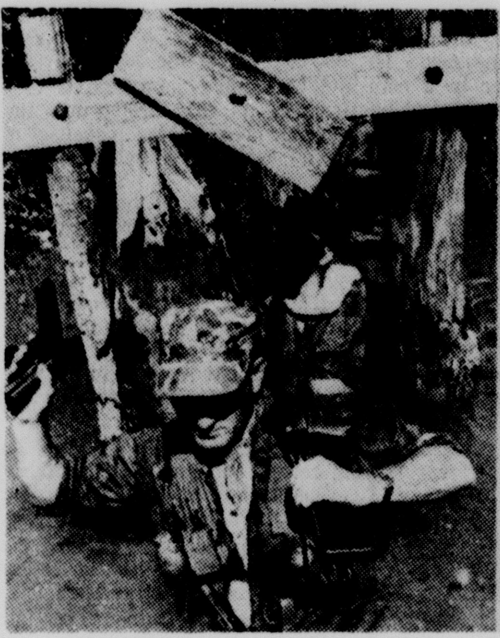

AMERICAN ADVISERS and Vietnamese troops hold their weapons above the water as they wade across creek, left, during attack against Viet Cong village. At right American adviser watches Vietnamese troops advance on village. During this phase of operation the government troops and advisers were under constant sniper fire. (AP Wirephoto)

Stuart Rites 3 P.M. Today

RAYVILLE (Special) — Charlie Darrell Stuart, 73, of Alto, died Saturday in a Rayville clinic after a two week illness.

Stuart was a native of Honeygrove, Tex. and a resident of Alto since 1911. A retired mechanic and jeweler, he was a member of the Alto Methodist Church.

Funeral services will be held today at 3 p.m. at Mulhearn Funeral Home with the Rev. Charles Strong and the Rev. James Strittman officiating. Interment will be at Little Creek Methodist Cemetery.

Survivors include his widow, Mrs. Blanche Thomason Stuart of Alto; one son, J. D. Stuart of Alto; one sister, Mrs. Roy Sutton of Mobile, Ala.; and several nieces and nephews.

Pallbearers will be W. T. Sarton, Emmett Brown, Albert Takewell, Flem Hatch, Jerry Thomason, Charles Noble, Jr., Bob Chapman, and L. J. Mulhern.

U.S. Soldier Mistaken For Red Is Killed

SAIGON, Viet Nam, (AP) — Apparently mistaking each other for Communist guerrillas, U.S. soldiers fought a battle against each other at an airstrip 65 miles south of Saigon Thursday night.

One was killed and another was wounded.

U.S. military authorities, disclosing the gun battle Saturday, classified the incident as accidental.

The Army in Washington identified the dead soldier as Spec. 5 Carl Ballard of Madill, Okla., and the wounded man as Spec. 4 Donald L. Whitehouse, Crofton, Ky.

Details of the incident were sketchy.

U.S. authorities said the shooting broke out shortly before midnight. A guard at the Vinh Long airstrip opened fire at what he thought were Communist guerrillas approaching the base. Another guard joined him and shortly afterward other base personnel were firing into the darkness.

It could not be determined from information reaching Saigon whether the victims were among the guards or a group approaching the base. There was no word, either, on the number of men involved or where those outside the base were coming from.

The shooting lasted several minutes before officers ordered a cease-fire.

IS YOUR DANCING GOING TO SPOIL YOUR VACATION?

Don't take chances with popularity—Come to Arthur Murray's now—be sure of your dancing

THINK BACK to your last vacation . . . who had the best times? The good dancers, isn't that true? You can be in that special group of popular people if you'll come in to Arthur Murray's now and brush up on your dancing.

Let one of his experts show you the short cut to popularity. Even if you're a beginner there's plenty of time to learn to dance before your vacation. That's because of Arthur Murray's amazing "Magic Step" method of teaching. You learn one key step and all dances are easy. So don't wait . . . come in now and enjoy the best vacation ever. Open 10 AM to 10 PM daily.

Studios Air-Conditioned

ARTHUR MURRAY *School of Dancing*
108½ St. John
Monroe, La.
W. J. Stalcup, Licensee
FA 5-4686

DIXIE BEDDING & FURNITURE CO.
CORNER WASHINGTON • NINTH STS.

Again . . . Dixie Brings You The Best Furniture Values In Town!

SPECTACULAR SAVINGS!

DIXIE BUYS WAREHOUSE OVERLOAD OF FAMOUS

SIMMONS HIDE-A-BED SOFAS

WE CAN'T TELL YOU THE PRICE!

BUT WE WILL TAKE

33⅓ AND MORE OFF

OUR PRICE TAGS!

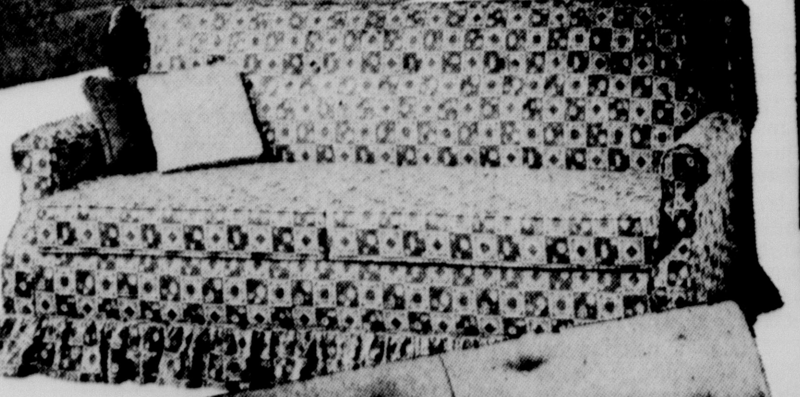

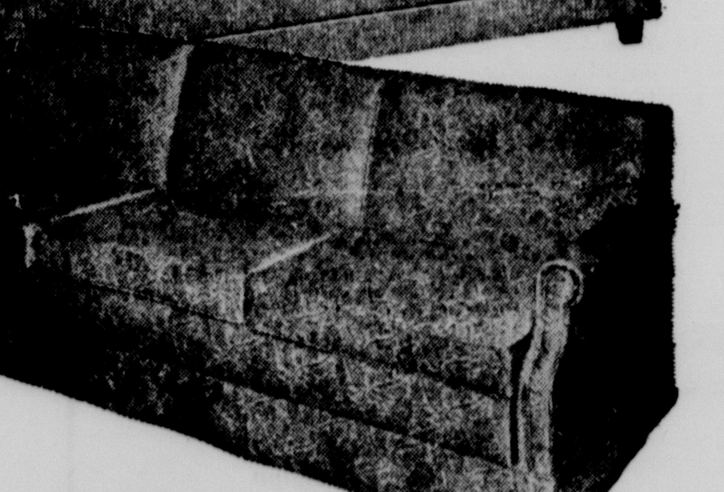

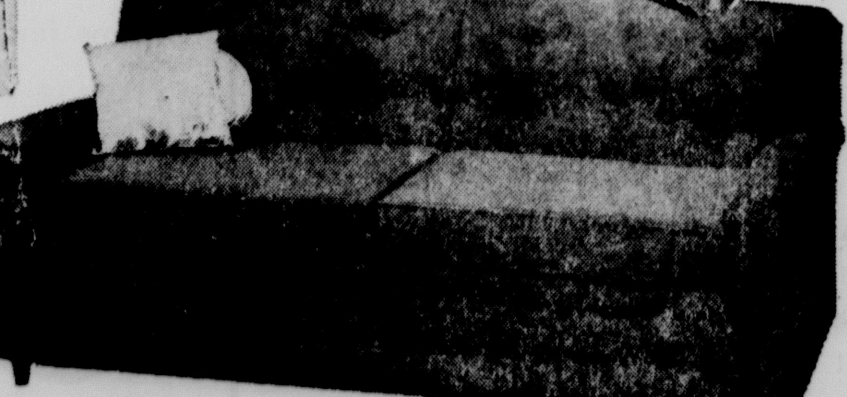

USE DIXIE'S CONVENIENT CREDIT PLAN

Many one-of-a-kind in style and color. Shop early for best selection.

Notice there are no prices quoted in this ad. We can't advertise the price because they are so low for famous Simmons Hide-a-beds. Really spectacular savings. This sale represents a huge carload purchase of Simmons warehouse overstock! A tremendous assortment, many styles and colors to choose from.

Plenty Free Parking Space!

CUBA Land Of Terror, Frustration

Fidel Castro today seems to feel that his Communist grip on Cuba is unbreakable, but he still has great internal opposition, and his country is plagued by countless economic and other difficulties. Here is the story of Castro and his country at the moment, written by an Associated Press correspondent who has just left Cuba after nearly two years of on-the-scene reporting of its ups and downs.

CLASPED HANDS RAISED, Cubans end a meeting by singing the Internationale, the Communist anthem. At right (next to women) is Interior Commerce Minister Jose Luzardo in militia uniform. All meetings end this way. Persuasion, subtle terror tactics and propaganda, not violence, are being used to entrench communism on the island. The government's strongest support comes from students, and to a lesser extent, from the Negroes. (AP Newsfeatures Photo)

BESET BY MANY problems, Cuban Premier Fidel Castro radiates confidence that history will force the United States to come to terms with his Communist Island. Life is drab and there is much grumbling, but the opposition is demoralized and Castro's overthrow seems improbable, according to AP writer George Arfeld, recently returned from Cuba. (AP Newsfeatures Photo)

CAR TRAVELERS stop to buy vegetables from peasants who have brought their produce to a roadside in Matanzas Province, Cuba. Faced with low government prices, peasants sell directly to the public even at the risk of government reprisals. Food is rationed and expensive, but doctors say that though there are some nutritional deficiencies, there is no starvation. (AP Newsfeatures Photo)

By GEORGE ARFELD
Associated Press Staff Writer

Fidel Castro talks and acts like a man without fear.

He radiates confidence that Communist Cuba is an incontrovertible fact of history, that one day he will force the United States to see it his way and accomodate itself to Cuban communism — on Cuba's terms.

As Cuba bumbles on toward drab "people's democracy," the widespread opposition, if not wholly demoralized, is bogged down, faltering, disturbed, confused.

Many Cubans, and even some foreign diplomats, express suspicion that if the Yankees return to Cuba, it will be because the United States has thrown in the towel and recognized Castro and the Red regime.

QUESTION

"How long can we actively hold out against the Communists when there is no hint of a solution?" asks a Cuban formerly employed by the American embassy in Havana.

Once engaged in counterrevolutionary activity, he now is part of the great mass of anti - Castroites whose opposition remains latent for lack of any outside signs of real support.

To most Cubans the "solution" is outside intervention. Few are willing to prepare the internal climate which could justify such a move. They also have been cowed by the subtle terror tactics of the modern Communist police state.

Also frustrating to the Castro opposition in Cuba is the incessant bickering and lack of leadership displayed by the exile groups based in Miami, Fla.

"Those groups have yet to come up with a platform setting down the program they intend to pursue in the event of Castro's fall. They are all more interested in the political spoils than in their country," a Havana physician said.

He felt the counterrevolutionaries had to make clear what they intend to do with the nationalized utilities and industries and the vast properties confiscated from absentee landholders.

NOT ALTERNATIVE

"They should remember anti-communism is not the alternative to communism; we have to present Cubans the adequate alternative that will propel them into eventual action," he added.

At the same time Cubans display a curious split towards their exiled brothers: many who often berate them for having abandoned their homeland are strenuously seeking to leave their Communist - ruled island as soon as possible.

Communism is becoming entrenched in Cuba not through violence but through persuasion.

Political slogans and appeals cover billboards, walls and even restrooms. Radio and television plays carry obvious political connotations. Only those books sanctioned by the "Revolutionary Orientation Commission" are published.

The commission also decides what will appear in newspapers and controls radio transmissions.

Workers who refuse to join the militia or maybe spend their weekends "voluntarily" planting corn may discover it unpleasant to find their names at the bottom of a merit list of employes posted in every office, shop and factory. They may suddenly be demoted or transferred to some backlands hamlet.

The secret police don't appear to use much violence or physical torture.

Roughly speaking those finding it easy under the regime are:

1—The new class of bureaucrats and military; and

2—The former privileged who, by sticking to their homes, have managed to keep their belongings and savings and maintain a relatively high standard of living.

It is among the working classes that resentment is bitterest. Promised a liberal, democratic revolution, they now find themselves in bondage to communism.

A ragged peasant, sitting in front of his wooden hut, feels the Castro government "has turned former dictator Fulgencia Batista into a saint by comparison."

DISCONTENT RAMPANT

With clothes and foods rationed and consumer items practically a thing of the past, discontent is rampant.

The rationing of food does not constitute a guaranteed minimum, but rather a ceiling. Theoretically every Havana resident should receive five eggs a month. Between January and March not one egg was available in the Vedado district groceries.

Department stores and shops in bustling downtown Havana display tempting windows but the shelves inside are sparsely loaded, or empty. Women's stockings, available in one type only, are limited to six pairs a year for each person.

There is no starvation in Cuba but doctors assert the nutritional value of the everyday fare is deficient. It has a high content of starches and too few proteins.

As long as the regime can keep doling out enough rice, beans and flour there will be no real hunger in Cuba. The variety of meals may be low but it is doubtful a tropical island as fertile as Cuba can be forced to starvation.

Illustrating the appalling state of socialized agriculture is the fact that last year's vegetable crop was $46 million below that of 1961. The sugar harvest, mainstay of Cub's economy has been a dismal failure, the lowest in 20 years.

Sugar is not always available at groceries. Even then, it is sold at a limited quantity per person. Even tropical and citrus fruits are in short supply most of the year.

SITUATION WORSE

Agricultural experts say that the farming situation is further worsened by the government's elimination of distributors, turning food distribution into a disorganized mess.

It is believed that because of the poor results of land collectivization the government has, for the time being, suspended further massive land confiscation. The regime knows that despite all handicaps, private farmers continue to do a better job than state farms.

But the handwriting is on the wall. If the regime stays in power all farms will become the property of the National Institue of Agrarian Reform.

Varied food is available only to those who can afford the Black Market prices —six carrots for $1.00; one egg for 25 cents — or those living off the government's fat.

The youngsters studying under government auspices and, to a lesser extent the Negroes, offer Castro his most solid support.

"The great majority of the 'Becados' government scholarship students are Fidelistas," said a teacher at the Tarara School Center, a few minutes east of Havana.

"They are youngsters coming from a very simple background who are under constant indoctrination, direct or indirect. Had previous governments not neglected their education, the Communists would not have found so much virgin brain soil to till," he added.

The scholastic prowess of the Becados is not too high, according to this informant. Last year 40 per cent of them failed to make their grades, he said.

"And scholastic levels are much lower than before," he asserted.

The Becados are loyal with good reason. They lead a better life than ever before and have a stake in Cuba's Red future. The government has housed them in swank mansions, formerly the property of wealthy Cubans. For them there is no food rationing and their menu includes more milk, beef and eggs than at any prior time in their lives.

Fidel Castro is their idol, a man young enough to be identified as a big brother, a leader who trusts them with rifle and cannon.

RED PURVEYORS

Their classes are heavily spiked with "Marxism - Leninism" and "revolutionary orientation." In a matter of months they are processed: from hayseeds to slick preachers of the Red gospel.

For revolutionary zealots not falling under the scholarship scheme the regime has set up "Schools of Revolutionary Instruction." Here Communist doctrine is the one and only subject taught. It was officially announced that over 90,000 young adults will have passed the schools' exams towards the end of this year.

Even elementary school children are politically conditioned. At a boarding school the following game is played, with the teacher asking questions and the tots replying in vibrant unison:

"Who are you?"

"Ciro Redondo" — a hero in Fidel Castro's history book.

"Whose sons are you?"

"Fidel's."

"Whose grandsons?"

"Nikita's."

"What are you?"

"Socialists?"

"What will you be?"

"Communists!"

"Cuba si!"

"Yankees no!"

The colored population of Cuba has been used by Castro to further the Marxist need for a struggle between classes. Often bypassing abler whites, many Negroes have been shot up into positions of responsbility.

A resident of Santiago de Cuba, the Island's second largest city, where the majority of the population is Negro or mulatto, describes the situation.

BREAD AND CIRCUS

"Perhaps as many as 80 per cent of the Negroes here are for Castro, just as in the past they were for Batista, himself a mulatto," he says. "The Negroes here are simple people. The regime gives them congas, beer and rum, just as past governments did. It's bread and circus; the less bread the more circus."

The Soviets are pouring machinery and vehicles into Cuba. Yet agriculture and transportation have never been worse.

The government keeps announcing grandiose, Russian - fostered plans for industrialization, but of all industries newly finished or being concluded, the one employing the largest number of workers is a sack factory being built by a North Ireland firm in Santa Clara.

The Eastern Communist bloc has given the Cubans various small plants, such as factories for the manufacture of pencils, picks and shovels, files, radios, crackers and nuts and bolts. Almost none employs more than 50 workers.

There is much talk about steel mills, shipping yards and other heavy industries. Evidence that such schemes will be carried out has not yet materialized.

The railroads, basic to the development of any heavy industry, are in sad shape. No new locomotives have been brought into Cuba for four years and the regime is unearthing old steam engines in an effort to keep some trains running.

Progress has been made in the construction of wooden motor fishing boats. To offset the agricultural fiasco, Castro is now pressing for a higher catch. Russian and Japanese trawlers have been acquired and schools for fishermen set up.

Extensive advertising urges Cubans to order fish at restaurants. Occasionally seafood may be had at official prices outside the ration-book limitations. Shrimp, lobster and crab are being exported to Canada and Eastern European nations.

Oil is the main item on the Russian aid list. It arrives on Russian tankers which have to cross the Atlantic from Black Sea ports. Russian oil crews are busily drilling along Cuba's north central coast. Western European geologists say there is a good chance oil may be struck, "but not within the immediate future, maybe in 10 years."

If oil is found in large enough quantities, Castro "would have it made," they say.

With the Russian aid have come thousands of technicians. Plus the young soldiers, never officially identified as such but much in evidence throughout Havana and its environs and other parts of the island.

Highly responsible diplomatic sources in Cuba estimate there may be as many as 30,000 Soviet citizens in Cuba. Informed sources in Mexico and Miami agree with the figure.

The Russians keep pretty much to themselves in Havana. They have their own hotels for bachelors and families; groceries, schools and transportation.

They appear to make little effort to fraternize with the Cubans outside their jobs. Habaneros don't find them too pleasant and often crack jokes about the poor quality of their clothing and shoes.

Cuban counterrevolutionaires say that "many areas of Cuban territory are off limits to officers of Castro's army," having been taken over by the Russians as camps and bases.

MANY OPPOSE CASTRO

These sources insist "the Russians are constructing new nuclear rocket bases." Evidence to support or dismiss the statement was not available in Cuba.

The informants say that trees have been felled at highway intersections so that trucks carrying long loads on trailers may negotiate the right-angle curves. The trucks could conceivably carry pipes, transportable oil derricks or poles used by the Russians when setting up communications lines to and from their camps.

Cave digging is going on at a considerable rate. Even the banks of the Almendares River in Havana have been tunneled. Travelers returning from the provinces say construction crews are digging "all over the island."

The purpose is a matter of conjecture.

As much as can be gauged from a nation where public opinion is not sampled, at least 75 per cent of the population is against its Red masters.

Life today offers the people little food and clothing and no investment opportunities. They are constantly being prodded to step up production.

Taxes have soared and even the unskilled laborers must pay them. But with nothing to spend their money on, inflation has set in. It is further aggravated by the workers' low productivity, caused in great part by the lack of incentives and relative disregard for money which can buy little.

Cubans splurge on food when available. A meal of fair quality can cost $8. A pack of American cigarettes smuggled ashore from foreign vessels brings $5 and a bottle of whisky $50.

That a real shortage of consumer goods exists is evidenced by the fact that the government has set up a special bureau that caters to the food and clothing needs of the diplomatic corps.

The Russians quickly recognized the merits of Cuban tailors and their Western cut clothes. Before apparel was rationed, Russians flocked to department and clothing stores, virtually ripping ready made suits off the racks and taking them home without waiting for alterations.

The government seems to believe that one way of improving things is by overorganizing. As a result Cuba now wallows in red tape.

Because of the delay in channeling requests up to Havana, the manager of an Oriente Province sugar mill was recently forced to shut down his plant several hours a day. The man had enough workers to handle the cane cutting but not enough trucks to carry the cane to the crushers.

At an adjacent mill, another manager also had to close down for several hours because, although he had enough trucks, he was short of manpower to cut the cane.

The first manager's request for new Russian trucks got lost in the bureaucratic maze, although 200 new trucks stood by at a nearby port.

There is little or no anti-Yankee feeling among the Cubans no matter what their political inclination. It is artificially roused by Castro in his mass rallies but has never caught on deeply.

The most convincing Yankee haters are the 150-odd North Americans collaborating with the Castro regime. They keep to themselves, avoid contact with outsiders and, led by squeaky voiced Harold Spencer, parrot the Castro line over an Engiish speaking radio station.

Castro seems to share a low opinion of the Northamericanos. None holds a particularly important position. Some are econmic consultants, others teach, one is believed to be an officer in the police force.

For Castro's zealots the comforts of life offered by a free society are secondary. They are idealistic youths who most of the time prefer to present an outward appearance of asceticism.

The government's pride is its massive housing projects which have provided many families with a firm roof over their heads for the first time. Rent is usually 10 per cent of their income.

Monroe Morning World
SUNDAY FEATURES
Monroe, La., July 21, 1963 1-B
Editorial — Spotlight — Sports

Monroe Morning World

Sunday, July 21, 1963 — Two-B

Speaking In Tongues

For a political regime that, as far as we have been able to discern, has never done one thing to impede the communists, either in this country or internationally, members of the New Frontier administration speak a strange language. In fact, regarding communism, their statements are so foreign to their action that the sounds they emit seem as weird and incomprehensible as do the words of some sects which speak in unknown tongues.

Using a gross misconstruction of facts, President Kennedy has intimated at times that opponents of integration are aiding communists. Yet he has never done anything to keep the communists out of the integration movement and if either he or his brother, Attorney General Robert Kennedy, has ever done anything to retard the communists in any way it has been well concealed. Congress enacted a law which stated that all communist organizations must register but Robert Kennedy stated he did not think communists constituted a threat to this country. During his whole administration of the department of justice he has been easy on the communists, to say the least.

When Secretary of State Dean Rusk saw fit recently to accuse members of congress and others who favor substantial reductions in this country's atrocious spending for foreign aid, he had the audacity to assert that these people were "cooperating with global communist strategy."

It is difficult to imagine how any statement could be as farcicle as that. Who, in this whole world, could believe that cutting off foreign aid to communist countries would be "cooperating with global communist strategy." To the ordinary person, who surely is as smart as the Negroes President Kennedy now wants to put into choice positions in private industry, against the will of the owners, giving foreign aid to communist countries seems a more effective way of promoting "global communist strategy" than cutting off such aid would be. The whole New Frontier conception seems to be that the best way to fight communism is to permit communist countries to seize any territory they want, such as Cuba; to give communist countries as much of our money as they want in foreign aid; and to go easy on the communists in this country, never interfering in any way with their at least partly successful effort to take over the activities of such Negro organizations as the National Association for the Advance of Colored People and the Congress on Racial Equality. If anyone in the New Frontier is worried over the fact that communists are attempting to take over these Negro organizations that fact has not been revealed.

Recent statistics showed the United States is giving foreign aid to 102 nations and that there are now 112 recognized nations in the world. This would appear to mean there are 10 nations this country is not helping.

Only a few years ago there were only 82 recognized nations. Most of the 30 new nations are Afro-Asian and are communist-dominated but they are not among the nine nations which receive no aid unless they have been so recently admitted that we have not had time to rush such aid to them.

Our lavish donations to practically every communist country in the world look far more like "cooperating with global communist strategy" than do the efforts of congressmen and others who want to cut off such senseless donations.

Otto E. Passman, congressman from the fifth congressional district and a resident of Monroe, who has been called the "'most powerful congressional antagonist of foreign aid" on Capitol Hill, says many countries have become "addicted" to aid from the United States and that they would have to be cured of this "addiction" gradually. Nevertheless, there are many physicians who think the best way to break an addiction to such habits as smoking is to make a clean break-instantly and completely. That might be the best way to end the addiction of some of the communist countries to our aid. It would make them more independent, we would no longer be "cooperating with global communist strategy" and we would save a lot of money.

Playing wet nurse to all the countries in the world is a practice that should come to an end. Even a sow with a bunch of suckling pigs has to wean them some time.

Congressman Passman puts it more politely by saying, "It should be phased out."

Baring Their Secrets

Not long ago the banks in Monroe and West Monroe, as well as those throughout the whole country, sent out notices to savings - account clients informing them that the bank must be supplied with the social security numbers of the depositors. This had been done before but it carried a sort of double wallop for some clients.

The Ocean Grove, N. J., Times said, in part:

"Uncle Sam is preparing to crack down on taxpayers who neglect to report dividends. Wives are wailing because they don't want their husbands to know they have savings" . . . (It might work the other way around also).

The New York Times quoted Manhattan Tax Director Charles Church as saying, Solomon - like, "If it's a choice of arguing with your husband or the tax collector, you had better argue with us."

Now a man or woman not only can't fool Uncle Sam by having a private savings account, he or she can't even fool the wife or husband. It's got to the point where nobody can have any secrets, good or bad.

As Others See It

(From The Dallas News)

The President continues to insist that, in the nation's racial crisis, "we are confronted primarily with a moral issue." He has not elaborated, as the plaintiff in a legal case should, so he lays himself open to questions.

It is risky to mix the moral with the fitting that he be put on the stand for political — but he has done it, so it is cross-examination on the morality of other issues in government.

For instance:

Is it moral to follow the communist line, which is an atheistic, godless line? (The American Communist party long has advocated what Mr. Kennedy now asks the Congress to approve as civil-rights bills.)

Is it moral to lend indirect support to the forces of disorder and violence — many of which forces have communist-front affiliations?

Is it moral to take a man's income tax and, without his permission, spend it abroad as "foreign aid" in countries which deny the existence of a Supreme Creator and imprison those who want to worship as they please?

Is it moral to "manage" news, when the American people have a right to the truth?

Is it moral to foster inflationary policies which reduce the value of insurance and annuities that people invested in for their security? Is this any different from stealing out of their pockets

Is it moral to protect statutes that encourage women to bear children out of wedlock?

Is it moral to permit laggards and the indolent to loaf half the year on unemployment compensation, while the conscientious continue to work for a living?

Is it moral to prosecute a farmer whose only offense is raising a little wheat to feed his own livestock?

If these questions seem ridiculous, then so is the insistence that a political potato like civil rights be baked and served with a "moral" wrapping.

Truth is, nearly every problem in this country can be interpreted as a "moral issue." The racial struggle is no more entitled to this exclusive designation than aid to communist Tito or compulsory unionism.

'Sam's A Sucker For Wooden Nickels'

Views Of Our Readers

Stomping Encouraged

Monroe, La.

To the Editor:

All of the stomping, demonstrating and near - rioting encouraged openly by New Frontiersmen is sought to be made justifiable and lawful in a misguided interpretation of Amendment One of the U.S. Constitution. An unbiased study of this amendment is invited. It reads:

"Congress shall make no law respecting an establishment of religion, or prohibiting the free exercise thereof; or abridging the freedom of speech, or of the press, OR OF THE RIGHT OF THE PEOPLE PEACEABLY TO ASSEMBLE, AND TO PETITION THE GOVERNMENT FOR A REDRESS OF GRIEVANCES."

I can hardly believe the authors of the Constitution and its amendments had in mind that Amendment One would either condone or shield the disgraceful mass conduct of thousands of ill - advised citizens in recent months.

It is one thing for the people to exercise their inalienable right of peaceable assembly to air their differences, but quite another when to do so they engage in multiple violations of their own laws.

Is it peaceable for great hordes to depart from a place where they are already assembled and have every opportunity to voice their grievances, to sally forth upon the streets and biways in loud and boisterous disturbance of the public peace; to block the use of public thoroughfares; to prostrate themselves in public places so as to require physical removal for the orderly conduct of the community's business; to hurl all manner of objects, breaking window glass in places of business and doing injury to person, and generally to so conduct themselves as to unduly alarm and disturb the public?

The participants, to the utter disgust of legions of friends, are only placing further and more difficult impediments in their pathway of progress.

Will the few hamburgers eaten at lunch counters and other fringe benefits gained be worth the frightening toll in friendship and goodwill thereby forfeited?

No Frontiersman can devise a law to COMPEL friendship. Once destroyed it is irretrievably lost!

W. M. Harper.

People Should Speak

Monroe, La.

To the Editor:

People, speak!

Have you registered lately, in order to vote? If not, you will have trouble with one question and that is who makes the laws that govern the United States.

You have three options, namely, the courts, the states or the people.

A few years ago that was a simple question to answer. But, as of now, is it?

Who was it that said, "Ask not what your country can do for you. Ask what your country can do to you?"

Is that the way it goes? Confused.

O. A. Kitchens

A Friend To Man

West Monroe, La.

To the Editor:

Recently in the town of Bernice, La., C. T. Salley was carried to his last earthly resting place.

In more than 48 years as a minister of Christ in some ways I have never known a more humanitarian personality. He fed the hungry. The poor man walking the highways would come to his cafe and ask for a bite to eat. He would have them seated at a table and tell them to order whatever they liked to eat. He helped feed and clothe the local poor, the sick and suffering.

His cars traveled the highways constantly from Bernice to Monroe, Shreveport, Ruston and New Orleans carrying sick people to hospitals and clinics. These were not isolated cases or just personal friends, but all needy people.

C. T. Salley led crusades to build churches, Scout houses, civic buildings and other needy buildings and institutions. The many years I was a close friend to him, I never knew him to turn down any needy cause.

But, may I place emphasis on the fact he did not do these things to save his soul from an eternal doom — he believed he was a poor unworthy servant of Christ saved by the love and grace of God through repentance and faith in the Eternal Son of God.

Mr. Editor, while so many things are being written in a spirit of selfishness and hate I am glad to write good facts about a friend to man. The Title of the famous poetry would surely have fit C. T. Salley — "Let Me Live In A House By the Side of the Road and Be A Friend to Man."

A. T. Mitchell

A former pastor of the First Baptist Church, Bernice, Louisiana.

Editorials Are Hot

Monroe, La.

To the Editor:

I just thought I would break precedence in this letter to the editor by telling you that your pure, righteous, "lily-white" newspaper is nothing but an apochryphal slander sheet.

I'm new in town and I have patiently read your editorial section for the last few months, but not once have I read a refreshing, factual representation of both sides of the story on any critical issue. You indefatigably disparage and vituperate the Kennedy administration with innuendoes of communism, socialism, demagoguery, etc. Irregardless whether there may be an iota of verity in your aspersions — which I, personally, doubt — you always seem to dig up some pithy exhortations from your ruffled flock of southern congressmen, and never print so much as one word of retailiatory repartee.

But the worst offense of all is that you vitriolically criticize the past trials and tribulations of the New Frontier without prophetically going out on a limb yourself.

I could not help chuckle when you omnisciently predicted that the President's trip to Europe would serve no just causes. Let's face it — you selfishly are afraid that the President might augment his personal acclaim rather than win starvingly - needed accolades for our beloved country.

When I was a school child my teachers taught me to love, revere, and respect the office of the Presidency, the Congress, and the Judiciary. How on earth a school child could gain respect for our government by reading your paper is a mystery to me. Just because your man isn't in office, is no reason to completely disregard your moral obligation to the entire community, and not just one segment of it.

How do you stand sir? Well, 'I'll tell you. the Monroe Morning World isn't standing very straight right now.

J. Travis Gilbert.

Respect For Dead

Monroe, La.

To the Editor:

Please print the following letter:

Mr. William Rodriguez,
Commissioner of Streets and Parks,
City of Monroe.

Sir —

Have you no respect for the dead?

I was shocked, amazed, and indignant when I first heard of your proposed desecration of our Riverside Cemetery.

The more that I think about this outrage, my indignation mounts apace.

By what right, legal or moral, can you appropriate for the building of this pump house ground which has been dedicated as a home for the dead?

Instead of erecting a glorified building with columns within the confines of our Riverside Cemetery, you should acquire an adequate bit of land somewhere else and thereon build a plain simple pumphouse suited to its purpose.

It will probably cost less than what you propose to do. And what if it does not?

Pray permit our dead to rest in peace.

Edith Gunby.

The Almanac

By United Press International

By United Press International

Today is Sunday, July 21, the 202nd day of 1963 with 163 to follow.

The moon is approaching its first quarter.

The morning stars are Jupiter and Saturn.

The evening star is Mars.

Those born today include American novelist and Nobel Prize winner Ernest Hemingway, in 1899.

On this day in history:

In 1861, the first major military engagement in the Civil War was fought at Bull Run Creek, Va.

In 1925, John Scopes, a biology teacher in the Dayton, Tenn., high school, was found guilty of teaching the theory of evolution, which was contrary to state law.

In 1944, President Franklin D. Roosevelt was renominated for a fourth term and Harry S. Truman was the vice presidential candidate.

In 1961, Mrs. Sirimavo Bandaranaike was sworn in as Prime Minister of Ceylon, the first woman to head the government of a modern state.

A thought for the day—Franklin D. Roosevelt said: "There is no indispensable man."

Senator Soaper Says

Some critics think "Cleopatra" is so bad that the only member of the cast they applauded was the asp.

Pastel colored golf clubs are new for milady, and must be carefully selected. It would never do for a girl's mashie to clash with her niblick.

We gave up status symbols a few years ago when we discovered that nobody was really impressed by monogrammed awnings.

People who read the Profumo scandal for its grave political implications remind us of those who say they look at pictures of unclad ladies in the photography magazines to see how the photographer set his lens and shutter speed.

"Biliousness" is the word that wins the national spelling bee. In fairness to the young contestants, apparently, emphasis was put on words they have encountered in TV commercials.

Food served by coin-in-the-slot devices is fine, but you can't get that extra slice of beef on the sandwich by winking at a vending machine.

How Do You Stand, Sir?

By BARRY GOLDWATER
U.S. Senator From Arizona

I EXAMINED AT SOME length at the Young Republican convention in San Francisco a subject which I believe is becoming more and more important to the American people — the almost total bankruptcy of the liberal position.

Basically, I believe it is important to understand that the liberal approach to the problems which beset us both at home and abroad has been given every conceivable chance. It has been tried many times, and it has never worked.

For example, we saw the whole rigamorole during the 1930s when this nation was caught in a deep depression. We were told then that the answer to all our problems was the massive intervention of the federal government. We were told that the answer rested in government spending. We were told that the pump needed priming, that leaves needed raking, that we were all children under the paternalistic fatherhood of the federal government.

WE WERE TOLD MANY things during those dark and desperate days — at a time when this nation was prepared to try almost anything to overcome the ravages of unemployment and economic stagnation. And we took what we were told to heart. The nation and the Congress went along with the whole bag of tricks.

A great profusion of new laws were passed. Heavy new appropriations were provided. Taxes soared. But it still took World War II to get this country out of the depression. And we were almost last among the nations of the world to emerge from that depression.

Now today we find the American liberals offering the same old tricks in an effort to lower unemployment, accelerate business activity and "get the nation moving." Nothing being offered today differs, except in size, from what the New Deal gave us 30 years ago. We have public works projects on a grandiose scale, we have a new version of the old CCC camps, we have more unemployment compensation, a higher minimum wage and so on.

THE MAJOR DIFFERENCE, I suggest, is that today the liberal has progressed to the stage where he no longer makes any pretense of supporting the idea of fiscal responsibility. Back in the 1930s and the 1940s, we were always told that recurring emergencies were the only things which prevented the New Dealers and the Fair Dealers from striving toward the goal of a balanced budget. Never in the craziest days of New Deal and Fair Deal innovation — at the very peak of the drive for more and more social engineering and tampering with the lives of the American people — did the liberals ever attempt to sell us the idea that deficits were desirable. In this respect, at least, they were hewing to the line of intellectual honesty.

But what do we find today? We find that anyone who retains a belief in fundamentals, anyone who feels that there should be a relationship between government income and government spending, anyone who fears that we are mortgaging the lives of our children and grandchildren is suffering from a new disease called the "Puritan Ethic."

TODAY, IF WE ARE to believe the liberals of the New Fronter, there is something dishonorable or stupid about being a "puritan" or retaining some "thics" in the field of government finance.

We are actually told that deficits are not only necessary, but imperative to the well - being of the American society. We are led to believe that anything which calls for further government spending is a blessing in disguise, because it might spur business activity by increasing purchasing power.

These are bankrupt arguments that the New Frontier is putting forward. They are reactionary. They would take us back to the New Deal, which has nothing in common with the problems of the 1960's. While claiming to be modern and up - to - date, the New Frontier is offering nothing but the tired old gimmicks calling for more and more government spending.

How do you stand, sir?

HENRY J. TAYLOR

Tobacco Harvest

Our Fourth Largest Crop Requires More Care Than Orchids

RICHMOND, Va. — Because Dixieland is tobaccoland it's a golden moment here. Harvesters of the 1963 crop are entering the difficult fields.

It takes more individual care and patience to grow good tobacco than to grow orchids. Yet this is our fourth largest crop and it's really the foundation story of American history.

It preceded the importance of cotton by a full century. It shaped the careers of our great Colonials and, later, great Americans, as it did explorers from the day Christopher Columbus first saw it in San Salvador.

This remarkable crop represents our earliest economic struggle and victory. In 1616 our London receipts were for only 2,300 pounds as compared with 50,000 pounds from Spain. By the time of our Revolution Spain had been defeated forever as our rival.

THE CROP GUARANTEED the permanence of Jamestown and the Virginia and Georgia (Savannah) colonies. It was the source of the American merchant marine, the American market place and actually dominated the economic thinking of our Founding Fathers.

Most farming is hard work. Nature knows no eight - hour day. But this crop requires the longest work for any kind of farming.

There are generally about 7,800 indivudal tobacco plants per acre. Bright tobacco is picked by hand, leaf by leaf, as it is ripening now. This is "priming." Each plant must have six or even "primings" per plant to protect it. The U.S. Department of Agriculture estimates that 495 man-hours are required to raise and harvest just one acre.

Old timers around here say there's a 13th month called "Tobaccurary" made up of all the extra hours of work before dawn and after dark needed to create a good crop.

EVEN THEN, A FINE crop can be lost in the curing barn. There the farmer must circulate heated air around his bundles, and alternately raise and lower temperatures so his leaves will breathe and cure properly. This demands great skill, constant care. But the farmer's expertness pays off in higher prices and proud congratulations at the fall auctions. Oh, no, orchid - growing care can't touch a candle to the tasks.

In Virginia for a few days before leaving for Europe and writing from there, I write this from our nation's traditional tobacco center. Yet a surprising 16 states, nearly one state in every three — many of them a very long way from Dixie — grow the temperamental crop; from Florida north to New Hampshire and westward through Ohio into Missouri and Wisconsin. And in six of the states this is the most valuable crop.

TODAY FEWER THAN 15 million people — less than nine percent of our population — live on (3.8 million) farms. Nevertheless, we have a full 750,000 tobacco-farming families.

They receive more than a billion dollars annually for their output. But, in case this figure seems large or implies that these hard workers are the major gainers, state and Federal governments collect more than three times as much money as all these 750,000 farm families. In addition, the Federal excise tax alone exceeds the money received by all tobacco manufacturers for the products they make and sell.

MEANWHILE, THE BATTLE for our fair share of the world market for the world's favorite tobacco intensifies. Red China is in the midst of an enormous tobacco development. The USSR is an increasing supplier, as is Brazil. But even our best friends abroad collar our product by prohibitive tariffs, quotas and other limitations, and numerous foreign monopolies prohibit its unrestricted competitive sale in manufactured forms.

As one result, in a world experiencing a population explosion, its export accounts for an increasingly small percentage of the U.S. production. Yet its export is vital in our balance - of - payments problem and gold outflow crisis. Much affecting the future of the American dollar rides on our ability to increase this earner.

Foreign trade should be a two-way street. A stiffer, more determined attitude by our government with our foreign friends toward our fourth largest crop would be a truck attack on the dangers and drift in our red - ink debtor position.

Bible Digest

"For God so loved the world, that he gave his only begotten son, that whosoever believeth in him should not perish, but have everlasting life." John 3:16

God in Heaven has given His Son for sinners on earth. What reasonable person can reject such love and concern? Your future is dependent on what disposition you make of the Father's love and the Son's sacrifice.

Monroe Morning World

(Founded October 20, 1929)
BY ROBERT EWING

John D. Ewing, Publisher 1929-1938
Wilson Ewing, Publisher 1938-1952
Richard Hale, Gen. Manager 1953-1962

Entered as second class matter at the Monroe post office December 10, 1929, under the act of March 8, 1879. Published every morning by the News-Star—World Publishing Corporation, North 4th and Olive Street. Telephone No. FA 2-5161.

Robert Ewing, Jr., Chairman of the Board
William H. Bronson, President
Jack S. Campbell, General Manager
Edmund G. Brown, Ass't. Gen. Mgr.
Jack Gates, Executive Editor
Dallas Roper, Managing Editor

Member of The Associated Press
The Associated Press is exclusively entitled to the use of reproduction of all news dispatches credited to it or not otherwise credited and also the local news herein.

The Branham Company national advertising representatives. Offices in New York, Chicago, Atlanta, Detroit, St. Louis, Memphis, Dallas, San Francisco, Los Angeles, Charlotte

The Monroe Morning World is an independent newspaper. It prints the news impartially. It supports what it believes to be right. It opposes what it believes to be wrong without regard to party politics.

FROM THE EDITOR'S DESK

The Week In Focus

by Jack Gates

Life's Interesting Side

LOOKOUT secretaries. The latest report says the next proposed victim of the automated age may be the secretary. Her substitute, a highly efficient gadget now being groomed for that particular job with intensive training at Cornell University. It already has been taught to think, sit in on top-level conferences and type out a complete record of the meeting . . .

HELP IS on the way for the wife who likes to sleep late and who is unfortunate enough to have an early-rising husband who likes to bark detailed instructions at her before she's conscious, such as check the car's transmission; send "my gray suit to the cleaner's" etc. A Japanese-made recording device, designed to take his orders (any message up to 30 seconds) and play them back for her full attention later, will be on the U. S. market by fall. Just in case—romantic greetings can be left also, along with commanding vocal notes for (1) children — "peanut butter sandwiches OK, but don't touch chocolate cake." . . .

A NEW sporting craze is threatening to do to polo (the sport of kings) what football did to rugby — adapt it for the common man. It is Saddle ball and it is played by two five-member teams in four ten-minute quarters on a short field. Ordinary saddle horses are used and children — including girls — are happily taking to the field . . .

. . **IF YOU MUST** play Russian roulette, do it alone. Three men in Massachusetts recently decided to play this deadly game, and one of them lost, shooting himself to death. But the two survivors may have lost also. They were arrested and charged with manslaughter. Their argument was that they were playing on their own and had nothing to do with the death of the third man. The judge, however, ruled that they were participants in an "illegal joint enterprise" and the two will be held for trial . . .

QUOTE OF THE WEEK — Commented a British Cabinet minister to a columnist in the London Sunday Telegraph — "As a result of the Profumo scandal, from now on the wives of the British government are among the most fortunate of women. They are assured of undying fidelity." . . .

AND IN THE English seaside resort town of Cleethorpes, the weatherman was fired by the town council because he predicted rain almost every day. The forecasts were perfectly accurate, said the council, but they were scaring away the tourists." . . .

Civil Rights And Congress

The racial situation blazed on many fronts the past week and President Kennedy finally admitted what many had believed anyway — he approved of the massive Negro-led proposed demonstration scheduled for Washington August 28 while Congress considers a civil rights bill.

NEGRO LEADERS have said perhaps 100,000 will participate in the Washington demonstration which will show the earnest demand by "Negroes for equal treatment."

Last June 19 when the President sent his civil rights message to Congress there was talk of the August demonstration. At that time, Kennedy seemed to be against such tactics. But at a press conference the past week, the President said when asked about the planned demonstration and the effect they might have on the civil rights package, that:

"I think that the way the Washington march has developed, which is a peaceful assembly calling for a redress of grievances, the cooperation with the police, every evidence that it is going to be peaceful, I think that is in the great tradition. I look forward to being here. I am sure members of Congress will be here. We want citizens to come to Washington if they feel they are not having their rights expressed."

The civil rights proposal also brought varied testimony before various congressional committees.

WALLACE

Alabama Governor George C. Wallace told the Senate Commerce Committee that he would make no effort to enforce the public accomodations bill in his state if it became law. Wallace went on to say he would not preach defiance of the bill if Congress enacted it, but said he would not urge compliance with it: "I would just go ahead and be governor of Alabama and let the federal boys enforce it if they could."

Appearing before the Senate Judiciary Committee, Attorney General Robert Kennedy charged that those who preach states' rights are not "seeking the protection of the individual citizen, but his exploitation." Kennedy also claimed that passage of the controversial public accomodations part of the program is essential. Kennedy will return for more testimony before the committee next week.

In his testimony, Wallace said he felt that the forces behind the Negro demonstrations were communist inspired or led. Both Wallace, Gov. Ross Barnett of Mississippi and Sen. Strom Thurmond of South Carolina issued similar statements.

The President said it was possible Communists were behind some of the demonstrations, but said there is no proof of it. "Where there's trouble, they always try to stir it up," he added.

All three urged that the Congress of Racial Equality be investigated. Much of the testimony about Martin Luther King, a leader in the demonstrations, centered around pictures showing him at a 1937 meeting at the Highlander Folk School in Monteagle, Tenn. Witnesses said the pictures showed King in the company of individuals who "have been cited for aiding and abetting Communist-front organizations."

On other fronts, there were these developments:

1. The Rt. Rev. Arthur Lichtenberger, presiding bishop of the Protestant Episcopal Church summoned a special meeting of the church's house of bishops for Aug. 12 to review its role in the current racial crisis.

2. Detroit police were authorized to tighten the reins on anti-police demonstrations — racial or not — after riot-trained officers had to break up a rock-throwing mob.

3. Defense Secretary Robert S. McNamara ordered that members of the armed forces refrain from participating in racial demonstrations. He issued the statement in the face of protests that the Pentagon was encouraging military personnel to take part in racial riots. The charge was first made by Gov. Wallace who said the air force was encouraging its personnel to take part in racial demonstration.

4. Tension still ruled in such towns and cities as Charleston, S. C., and Cambridge, Md., while in Chicago, civil rights demonstrators protesting what they called de facto segregation of Chicago's public schools clashed with police at the Board of Education building. Three were arrested.

On The Congressional Front

THE REPUBLICAN leaders in Congress came up with a good one the past week and were making the most of it. They charged that 24 million bushels of grain shipped by the U. S. to Austria in a barter deal had disappeared. Sen. John J. Williams told the Senate the grain was worth some $32 million. Republican leader Everett M. Dirksen and other GOP senators supported a resolution by Williams to create a special Senate committee to explore the case. Lester P. Condon, the Agriculture Department's inspector general, said his department was investigating to determine if there had been such a diversion of U. S. bartered grain from the Austrian market for which it was intended . . .

ACCORDING TO HIS figures, President Kennedy says the federal deficit in the fiscal year just ended was $2.6 billion less than he had expected. He reports the total deficit at $6.2 billion. Actually this is just a bean in a bucket when it's considered that the total federal spending was upward of $90 billion . . .

THE GOVERNMENT — in a move supposedly aimed at whittling down the nation's balance of payments deficit — by slowing down the flight of short term investments to foreign nations — the past week ordered that seven federal reserve banks would be allowed to increase their interest rate on loans to commercial banks. The Federal Reserve Board also granted them permission to raise the maximum rate of interest payable on certain deposits. The president said the action was aimed at curbing the dollar flow to foreign countries and did not violate a 1960 campaign pledge to protect U.S. consumers from a "tight money policy." . . .

SINCE 1892, the flying of kites and balloons in the District of Columbia has been prohibited, of all things. Rep. Frank Thompson of New Jersey came up with this information the past week and he didn't like it. So he introduced legislation to legalize kite flying here. And what is more important, he told the House, it would legalize the launching of balloons, including the trial kind so popular among politicians. From all reports, the President recently had to polish his kite flying technique during a weekend at Cape Cod. And from all reports, he needed more practice. His first effort to get a kite into the air ended with it plunging into the ocean . . .

BARNETT

IN ATLANTA, GA., Gov. Ross Barnett of Mississippi, calling for unpledged electors in the next presidential election, said that a united South could block any liberal candidate. In an attack on what he termed "misuse of power by high officials," Barnett said the southern states "must organize into a compact and present a united front" in the next presidential election. He said he believed that if Alabama, Mississippi, Arkansas, Louisiana, Georgia, Virginia, and South Carolina were to withhold their electoral votes, "neither Rockefeller nor Kennedy will get a majority" and the election would be thrown into the house of Representatives . . .

The Moscow Talks

Americans, as well as other peoples in western lands, didn't know whether to be happy or suspicious the past week. We're referring to the talks now going on in Moscow between the U. S., British and Russians.

The puzzling aspect is Red Premier Khrushchev; he's too agreeable and too happy so far — so much so it is almost frightening.

When delegates arrived for the opening session last Monday, Khrushchev, joking and bubbling with enthusiasm, jovially suggested signing the agreement right away.

KHRUSHCHEV

Throughout the week-long talks there has been a friendly air about the Russians — more than at any other time since Camp David days. Then at week's end, Khrushchev offered to permit foreign inspectors to take up stations at Soviet airfield, railroad stations, highways and ports to prevent secret concentrations of troops for sudden attack. The Soviet leader also proposed an exchange of inspection teams between troops in West Germany and Soviet troops in East Germany. The proposals were made in a speech at the huge Kremlin Palace in which he expressed optimism over the chances for reaching agreement on a partial nuclear test ban. Then he surprised delegates by going even further by saying he was ready to negotiate a reciprocal reduction of the number of Soviet and Western troops stationed in divided Germany.

Some observers in the Kennedy administration — and they have been deadly wrong before — believe Khrushchev is serious about wanting to negotiate a test ban because of the deep split between Russia and Red China and also over the persistent reports that China will explode a nuclear device before the month is out.

At any rate, don't be surprised if there's a summit meeting between Kennedy and Khrushchev late this summer or early fall — in Moscow.

The Chinese Reds

There seems to be little doubt now — although there was at one time — that a serious split exists between the Soviets and Red Chinese. It seems obvious the Chinese didn't intend for the split to reach the proportions it has. But for all practical purposes, the present talks are over. Although the two delegations have been meeting off and on the past week — mostly off. Late in the week, Premier Khrushchev bluntly told his Chinese critics that a nuclear war might ruin mankind. He said survivors of such a war might "envy the dead."

The Chinese have argued that on the ruins left by nuclear war, the survivors — presumably Chinese — would build a much higher civilization than has previously existed. By this statement, they apparently are not too familiar with history. The Russians on the other hand say there might be no one left to build this great new civilization.

The dispute developed over Khrushchev's so-called policy of peaceful co-existence. He claims that those who favor war as an instrument of policy lack faith in the idea that growing Communist economic power can instill fear among "imperialists."

On The Foreign Scene

FROM WASHINGTON, the U. S. says it is determined to start talks soon with its allies on the technical and legal problems of the proposed Polaris - equipped surface fleet for the Atlantic alliance . . . **AND FROM** Moscow there is a rumor the Russians don't think it would be worthwhile to put a man on the moon. Sir Bernard Lovell, director of the Jodrell Bank radio astronomy observatory in England, said there are two problems which greatly concern the Russians: "The question of radiation damage and the fact that there may be no solution to getting a man back to earth safely." . . . **IN BUDAPEST,** hundreds of Hungarians crowded around Richard M. Nixon in a demonstration of friendship, giving the former U. S. vice president a bouquet of flowers. Replied Nixon — "I have never seen any country in my life where there are more feelings of friendship for America than in Hungary." . . .

IN SOUTH VIET NAM'S dirty and bloody war, three more Americans have been killed — this time in a communist ambush on "Bloody Route 13." This brings to almost 100 the number of Americans killed in the South Vietnamese war. The three were killed while distributing medical supplies to villages in Binh Long Province, 70 miles north of Saigon . . .

Domestic Roundup

THE POSTOFFICE department — already brimming with ZIP — started putting some VIM into the nation's mail delivery the past week. VIM — vertical improved mail — was launched in a building in San Francisco in a pilot project to speed up mail service in big office buildings. Pretty soon, instead of names, we'll all have numbers . . .

MEANWHILE, the Federal Reserve Board reports the output of the nation's factories and mines increased in June — spurred by production rises in consumer goods and business equipment. The board reported the industrial production index rose 1 per cent during the month to 125.1 . . .

IN DETROIT, two men accused of disturbing the peace by laying a wreath protesting United Nations actions in Katanga, the Congo, at the feet of Dr. Ralph Bunche have been acquitted by a jury. The incident took place May 18 during the American Baptist Convention in Detroit as Bunche was being introduced to delegates prior to making a speech. An inscription on the wreath said "In memoriam to the victims of U. N. Aggression in Katanga." . . .

RALPH V. FLORES — a hero in February when he and a Brooklyn girl survived 48 days in the Canadian wilderness after a plane crash, has had his pilot's license revoked by the Federal Aviation Agency. The FAA said Flores violated 10 civil air regulations on the flight which led to the crash . . .

AND OVER THE California desert testing ground, Air Force Maj. Bob Rushworth deliberately crippled the X15 at more than five times the speed of sound Thursday by shutting off all of its automatic stability controls. The test was to determine the natural stability of the X15 — without electronic instruments — and how well Rushworth could fly the craft. He was able to maintain his course . . .

FINALLY after 100 years, Mexico and the U. S. have reached an historic agreement to return to Mexico an area in El Paso, Texas that has been the center of many ups and downs between the two nations. The shifting Rio Grande, which changed its course in 1864 and created the whole problem, is to be rerouted in a concrete-lined $6-million channel, paid for 50-50 by the two countries.

After 10 Years, There Still Is No Peace In Korea With The Communist

EDITOR'S NOTE — On July 27, 1953, an armistice was signed to still the guns of the Korean war. Ten years later there is no peace in Korea, and the men and organizations that must deal with the terms of that armistice still confront the Communists at Panmunjom. Associated Press correspondent Robert Eunson, who covered the signing of the armistice, recently revisited Panmunjom.

By ROBERT EUNSON

PANMUNJOM (AP) — A delicate white ribbon, strung up rather whimsically from post to post across the 151-mile Korean front 10 years ago this month, separates two mighty battle-ready armies.

There has been no war in Korea since July 27, 1953. There has been no real peace either during the "longest armistice."

Even though the guns are stilled at Pork Chop Hill, Heartbreak Ridge, Old Baldy and a decade has passed since the last sabre streaked to MIG Alley, the situation at Panmunjom is still a touchy one.

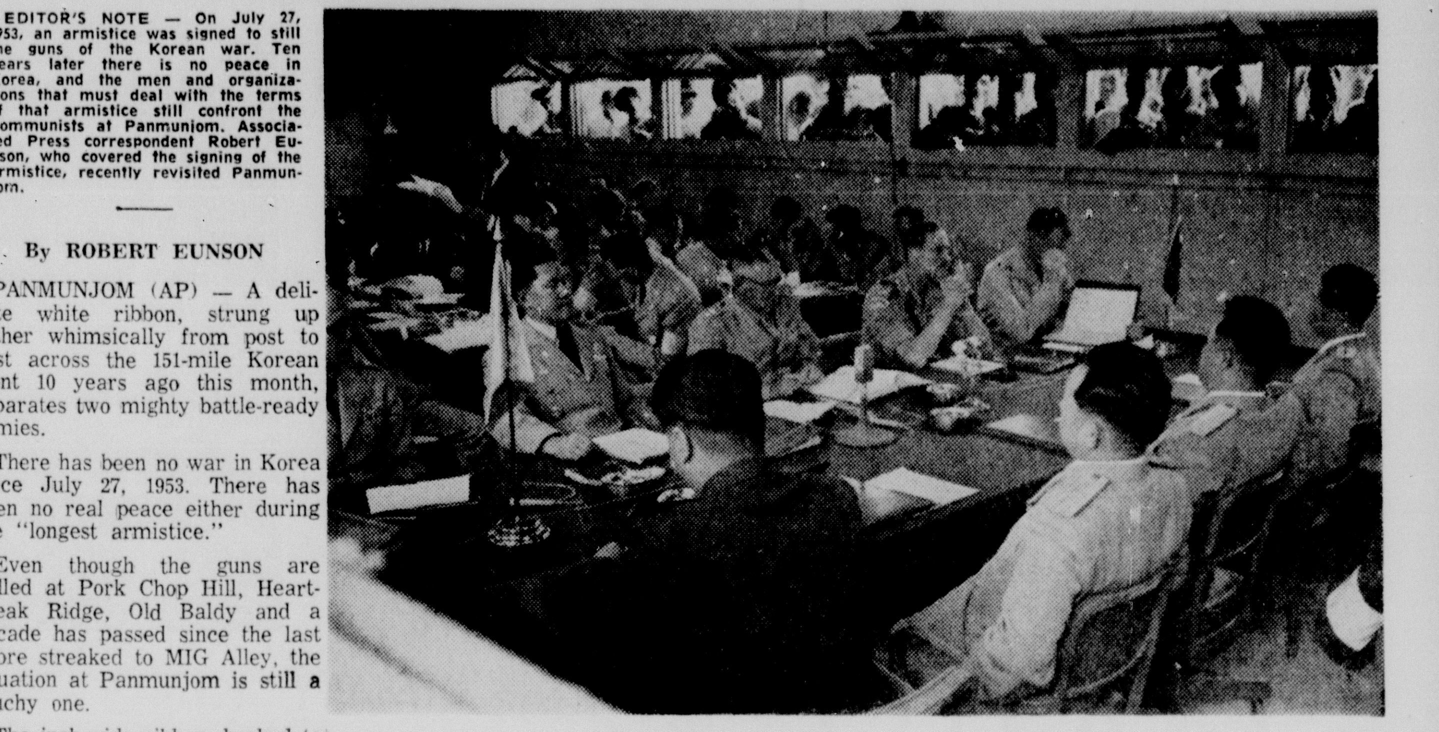

UNITED NATIONS MEMBERS of the Military Armistice Commission face Communist members at a recent conference in the demilitarized zone at Panmunjom, Korea. The commission meets when one side or the other calls a session, in this instance to hear questions about two missing American helicopter pilots whose craft drifted north of the demarkation line. The UN members, facing camera, are: Left to right, Brig. Gen. Durward E. Breakefield, U.S. Army; Maj. Gen. Woo Joo Chang, Republic of Korea Army; Maj. Gen. George H. Cloud, senior officer; Brigadier Christopher M. Man, British Army, and Brig. Gen. John M. Hutchinson, U.S. Air Force. Opposite Gen. Cloud is Maj. Gen. Chong Hwan Chang of North Korea, senior member of the communist side. News photographers, correspondents and visitors look through the windows. (AP Newsfeatures Photo)

The inch-wide ribbon, hooked to the barbed wire marking the southern boundary of the demilitarized zone, warns troops of the United Nations Command that one step more to the north could mean stepping on a mine or rotting half to death in a stinking prison.

A PATHWAY

A pathway about three feet wide is kept clear so the ribbon can be spotted easily. To the north, 350,000 troops serving under the red star of the Korea People's Army rest in their foxholes or train in the field. An equal number of United States 8th Army and 1st Army troops of the Republic of Korea guard their battle positions south of the demilitarized zone.

Here at Panmunjom, inside the Demilitarized Zone (DMZ), agencies created by the military armistice supervise the truce terms. Within the joint security area, a circle carved into "no man's land," 800 meters in diameter, uniforms are seen from the Korea People's Army and the Chinese People's Volunteers as well as the 18 members of the United Nations who sent troops to "contain the Communist threat" here between 1950 and 1953.

Every day on this hillside Communist representatives from Kaesong and United Nations representatives from Seoul exchange information in an atmosphere of bemused hostility.

The Military Armistice Commission is made up of five general officers from each side.

Then there's the Neutral Nations Supervisory Commission, consisting of representatives from Sweden, Switzerland, Czechoslovakia and Poland. They meet at least once a week.

Duty officers from each side meet daily, except Sundays and holidays, to exchange information on the number of troops arriving or departing. A hot telephone line connects their offices if there is need for instant communication.

Each side is allowed 35 security officers inside the area. The Communists have taken to swearing at the U.N. MPs in English. Although the UNC guards haven't learned profanity in Korean, they push when the Communist guards push or strike should the communist guards strike.

AMONG GUARDS

Tiffs among the guards at Panmunjom aren't daily occurences, but the past decade has produced some bruised knuckles and bloodied noses at times.

Usually the sessions of the Armistice Commission are conducted coolly and efficiently. There have been more than 170 meetings, to settle differences growing out of the agreement.

Maj. Gen. George H. Cloud, a taciturn Marine with iron-gray hair and the build of a light heavyweight boxer, is the 24th American general or admiral to talk to the Reds at Panmunjom.

A steward in the Methodist Church, unhurrying and soft-spoken, Cloud, 56, is the exact opposite of his blustery, arrogant counterpart, Maj. Gen. Chong Hwan Chang of North Korea.

The security area lies across the center of the demilitarized zone and the actual line of demarcation bisects the conference table. Recently Gen. Cloud and Gen. Chong faced each other across this oblong table with its coral-colored felt cover and argued over the return of two American helicopter pilots who had been captured by the North Koreans. Their craft had drifted north of the zone, and probably had been shot down.

Here's a typical meeting day in the life of Gen. Cloud at Panmunjom:

After breakfast at his billet near Seoul, Cloud rode out to the airport at Yongsan. There he was joined by other members of the Armistice Commission and the liaison group containing officer representatives of UNC forces which fought in Korea.

Cloud and the other commission members, currently Maj. Gen. Woo Joo Chang, Republic of Korea army; Brigadier Christopher M. M. Man, British army; Brig. Gen. Durward E. Breakefield, U.S. Army, and Brig. Gen. John M. Hutchison, U.S. Air Force, climbed aboard a U.S. Army helicopter.

FOLLOWED

The commission members were followed by a conglomeration of uniforms representing the armies from Australia, Canada, Ethiopia, France, Greece, New Zealand, Philippines, Thailand, Turkey and Britain and the United States.

For 25 minutes the copter whirred over rice paddies, rivers and green hills.

It was summer in Korea. Farmers were out weeding their rice crops in neat plots.

Suddenly the neat fields gave way to a jungle-like area 4,000 meters wide.

This is the demilitarized zone, patrolled daily by 1,000 civil police from each side, but otherwise given back to nature.

After the copter landed, the general and his group strode between a double line of security guards into a blue sheet metal building. Lt. Col. Woodrow Jordan of Timmonsville, S.C., had coffee and coffee cake waiting.

Jordan heads the advance camp of the U.S. Army Support Group.

Someone jokingly inquired if anyone was interested in going to the latrine. When the meeting starts everyone has to stay put inside the conference room. Once a meeting lasted 9 hours and 20 minutes.

"It's almost time," someone said.

Guests and others who weren't among the official party went outside and stood at windows looking into the conference room. There was considerable elbowing for position among photographers.

The staff of interpreters with the UNC advisory group were already seated in the conference room. So were the 25 or more Communist officers and interpreters.

The conference table is about two and a half feet wide and long enough for five to sit comfortably on either side.

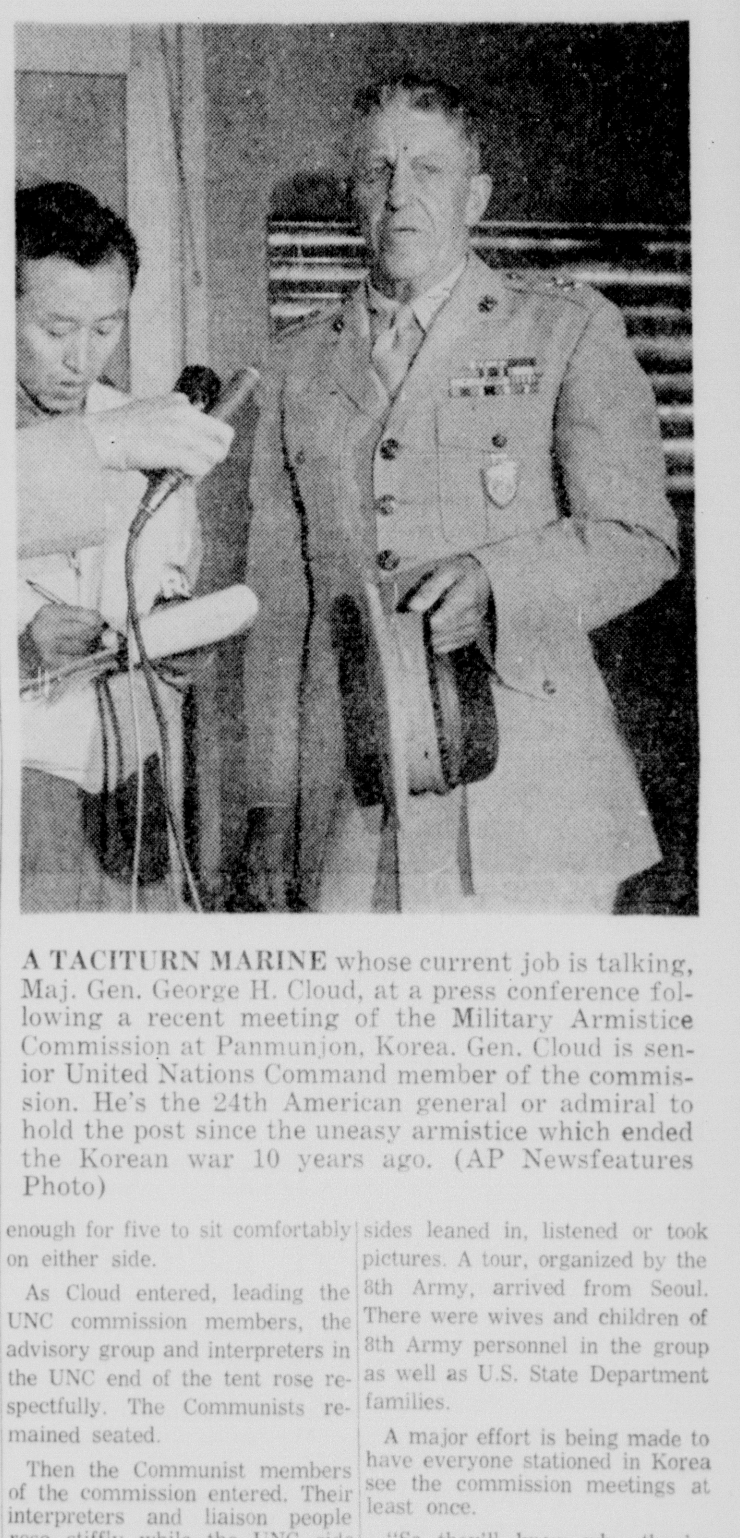

A TACITURN MARINE whose current job is talking, Maj. Gen. George H. Cloud, at a press conference following a recent meeting of the Military Armistice Commission at Panmunjom, Korea. Gen. Cloud is senior United Nations Command member of the commission. He's the 24th American general or admiral to hold the post since the uneasy armistice which ended the Korean war 10 years ago. (AP Newsfeatures Photo)

As Cloud entered, leading the UNC commission members, the advisory group and interpreters in the UNC end of the tent rose respectfully. The Communists remained seated.

Then the Communist members of the commission entered. Their interpreters and liaison people rose stiffly while the UNC side remained seated. There were four North Korean officers and Gen. Jung Jen of the Chinese People's Volunteers.

ACROSS THE TABLE

Gen. Cloud looked across the table at his adversary, the bushy haired Maj. Gen. Chong Hwan Chang, and began to read in a firm, soft voice.

"On May 17," he said, "a helicopter belonging to our side accidentally crossed over to your side of the DMZ."

Neither it nor the two members of the crew have been seen since, Cloud added. He then demanded their return.

A white piece of paper was passed up from the Communist translators to Chong. He scowled angrily as he read the note, which apparently gave him the gist of Cloud's opening remarks.

Meanwhile, General Cloud's statement was being read in Korean and then Chinese. The latter interpretation was made and read by a U.S. Navy lieutenant, Michael Palmer, 25, Kalamazoo, Mich., who learned his Chinese at Harvard.

Sitting directly behind General Chong was Col. Han Ju Kwong of the Korean People's Army, who has been secretary of the Communist side of the commission for nearly nine years. The secretary handed Chong several pages of text at which he glanced carefully, juggled a few times in his fat hands and then, after glaring for a moment at Cloud, began to read in Korean.

Gen. Cloud and all the other members of the UNC side except Gen. Woo slipped earphones to their heads and listened to an instantaneous translation.

The windows were open along the sides of the building. Soldiers and correspondents from both sides leaned in, listened or took pictures. A tour, organized by the 8th Army, arrived from Seoul. There were wives and children of 8th Army personnel in the group as well as U.S. State Department families.

A major effort is being made to have everyone stationed in Korea see the commission meetings at least once.

"So they'll know why they're over here," says Col. George Creel of the 8th Army headquarters.

CONDUCT TOURS

The Communists also conduct tours to Panmunjom.

While Chong read his rather lengthy reply to Cloud, Col. Vincent Goodsell of Goodhue, Minn., commission secretary who was sitting behind Cloud, wheeled his chair around like a shot at something Chong had said.

Goodsell, a two-year veteran of the cold war skills needed at Panmunjom, had picked up something in the statement he believed should be argued.

"There is nothing in the Army to train a man on how to talk to the Communists," Goodsell said later. "I've been here two years and I'm just beginning to know how to deal with them."

During the two hours and 13 minutes in which Cloud demanded some word on the American helicopter pilots, Chong gave him nothing but double talk.

Cloud pointed out repeatedly that neither pilot was armed and that no camera was aboard the plane.

"Your answers are vague and unclear," Cloud pleaded. "Stop being evasive and answer my questions."

Chong, during his next reply, showed Cloud a photo of a police dog biting an American Negro.

"What does that picture have to do with the Korean armistice agreement?" Cloud demanded.

When the meeting finally ended, with nothing accomplished, Cloud walked out into the sunlight and took a deep breath.

He was asked what bothers him the most at Panmunjom.

"The frustration in trying to talk to them," he replied.

PHOTO CONTEST WINNERS

Third Week

CLASS A JIMMY KING

CLASS C

LEE ESTES CLASS B

SYL BREARD CLASS D

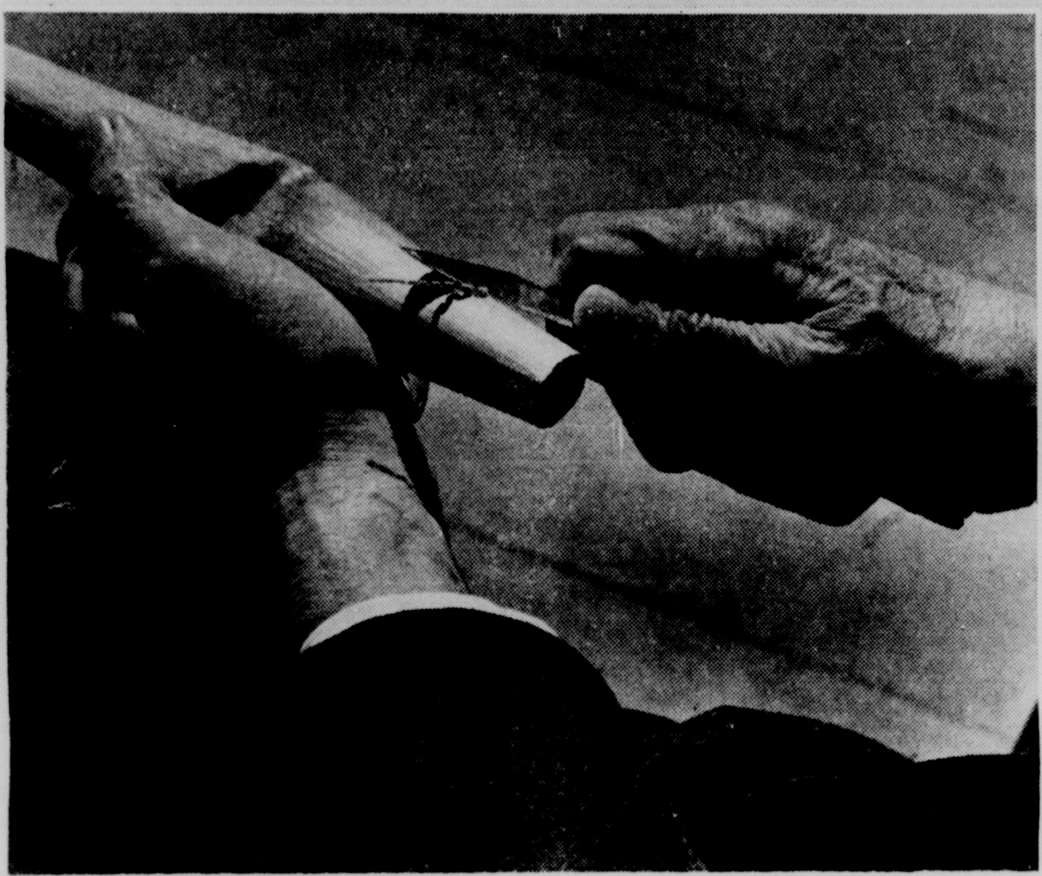

FIRST PLACE WINNERS in the third week of the Morning World and News - Star Photo Contest are shown here. Top prize photos in Class A, babies and children, and in Class C, scenes and table tops, were taken by Jimmy King, 2109 Valencia, Monroe; Class B, teenager or adult activities, by Lee Estes, 4114 Blanks St., Monroe, and Class D, animal life and pets, by Syl Breard, 400 Eason Place, Monroe. Deadline for this week's entries in the contest is Thursday. Entries received after that time will be judged the following week. (See Story P-1)

TELEVISION

(The radio and television schedules contained in this column are published as a courtesy and a service to the readers of this newspaper. The newspaper is not responsible for any inaccuracies in the schedule which are supplied by the stations concerned.)

SUNDAY

KNOE-TV—Channel 8

7:45—Pastor's Study
7:50—Farmer's Weather
7:55—Sun. Morn. Edition
8:00—Heaven's Jubilee
9:00—Lamp Unto My Feet
9:30—Look Up & Live
10:00—Camera 3
10:30—Washington Report
11:00—Social Security
11:15—News
11:45—Baseball
2:30—PGA Tournament
4:00—KNOE Reports
4:30—TBA
5:00—20th Century
5:30—Mr. Ed
6:00—Lassie
6:30—Dennis the Menace
7:00—Ed Sullivan
8:00—Real McCoys
8:30—True Theater
9:00—Candid Camera
9:30—What's My Line
10:00—Untouchables
11:00—News

KTVE-TV—Channel 10

8:00—Gospel Favorites
9:00—Social Security
9:15—Living Word
9:30—Gospel Time
10:00—This Is the Life
10:30—Faith for Today
11:00—Christophers
11:15—Sacred Heart Hour
11:30—Frontiers of Faith
12:00—Bible Answers
12:30—Big Picture
1:00—Box Office
4:00—Theater 30
4:30—Bullwinkle
5:00—Meet The Press
5:30—News
6:00—Ensign O'Toole
6:30—Walt Disney
7:30—Car 54
8:00—Bonanza
9:00—DuPont
10:00—Weather
10:05—News
10:15—Dr. Kildare
11:15—News

KTBS-TV, Shreveport, La.—Channel 3

7:00—Farming
8:00—Oral Roberts
8:30—The Living Way
9:00—Movie Time
11:15—News
11:00—Methodist Church
12:00—Issues & Answers
12:30—Ark-La-Tex News
12:45—Inspiration Time
1:00—Movies
3:00—Medic
3:30—Take Two
4:00—Major Adams
5:00—Hong Kong
6:00—Best of Groucho
6:30—Jetsons
7:00—Jane Wyman
7:30—Movie
9:30—Zane Grey
10:00—News & Weather
10:15—Law & You
10:45—Peter Gunn
11:15—News

KSLA, Shreveport, La.—Channel 12

7:30—Herald of Truth
8:00—Gospel Singing
9:00—Faith for Today
9:30—This Is the Life
10:00—The Answer
10:30—Washington Rpts.
11:00—Citizens Council
11:15—Americans at Work
11:30—Industry on Parade
11:45—Dizzy Dean
11:55—Baseball
2:30—PGA Tournament
4:00—Beat the Champ
6:00—Lassie
6:30—Dennis the Menace
7:00—Ed Sullivan
8:00—The Real McCoys
8:30—True Theatre
9:00—Candid Camera
9:30—What's My Line
10:00—News - Weather
10:15—Movietime

KTAL, Shreveport, La.—Channel 6

6:55—Morning Devotionals
7:00—Sunday School
7:15—Social Security
7:30—Spiritual Hour
8:00—Gospel Favorite
9:00—Encore Theater
10:45—Church Service
11:45—News
12:00—Mr. Magoo
12:15—Baseball
3:15—Showtime
4:30—Bullwinkle
5:00—Meet The Press
5:30—Bat Masterson
6:00—Ensign O'Toole
6:30—Walt Disney
7:30—Car 54
8:00—Bonanza
9:00—DuPont
10:00—Newscope
10:15—Movie
11:45—Frontiers of Faith
12:00—Evening Devotional

KALB-TV, Alexandria, La.—Channel 5

9:15—Living Word
9:30—Faith for Today
10:00—Church in the Home
10:30—All Star Theatre
11:00—This is the Life
11:30—Frontiers of Faith
12:00—Baseball
3:00—Big Picture
3:30—Freedom Film
4:00—Law and You
4:30—Bullwinkle
5:00—Meet the Press
5:30—News
6:00—Ensign O'Toole
6:30—Walt Disney
7:30—Car 54
8:00—Bonanza
9:00—Dupont
10:00—Dateline
10:15—Wide Country

WJTV, Jackson, Miss.—Channel 12

7:30—Wally Fowler
8:30—Chapel
8:45—Gospel Caravan
9:45—Hymn Time
10:00—Camera 3
10:30—Herald of Truth
11:00—First Bapt. Church
12:00—Almanac
12:05—Washington
12:15—Baseball
3:00—News
3:15—Music with Morgan
3:30—Bible Speaks
4:00—Amateur Hour
4:30—College Bowl
5:00—Twentieth Century
5:30—Mr. Ed
6:00—Lassie
6:30—Dennis the Menace
7:00—Ed Sullivan
8:00—McCoys
8:30—G.E. Theater
9:00—Candid Camera
9:30—What's My Line
10:00—Firestone
10:30—News & Weather
10:45—Sea War
11:15—Dr. Hudson

WLBT-TV, Jackson, Miss.—Channel 3

6:40—Morning Prayer
6:45—Living Word
7:00—This is the Life
7:30—Answer
8:00—Gospel Favorites
9:00—Heaven's Jubilee
10:00—TV Gospel Time
10:30—Project Alert
11:00—Presbyterian Church
12:00—Mantovani
12:30—Citizen Council
12:45—Sports Review
12:55—Real Estate
1:00—Tarzan
2:30—Shirley Temple
4:00—Major Adams
5:00—Showtime
6:00—Ensign O'Toole
6:30—Walt Disney
7:30—Car 54
8:00—Bonanza
9:00—Premiere
10:30—Gallant Men
11:30—News

RADIO

(Editor's Note: In the following schedules, news and music will be featured unless otherwise indicated.)

KWKH, Shreveport, La.—1130 KC, FM 94.5 MC

MORNING
6:00—Renfro Valley
6:30—Southern Baptist Hr.
7:00—Children's Bible Hr.
7:30—Protestant Hour
8:00—News
8:15—Today's Farm Story
8:30—Radio Bible Class
9:00—News, Home Show
10:00—News, Home Show
10:25—Weekend Sports
10:30—World Tomorrow
11:00—St. Marks Church
AFTERNOON
12:00—News, Showtime
12:30—News, KWKH
12:45—Report to People
12:55—News, Road Show
1:00—News, Road Show, News
2:00—Road Show, Sports, News
3:00—News, Road Show,
4:00—News, Road Show, Harmon
5:30—Road Show, News
EVENING
6:00—News in Review
5:00—News, Road Show,
6:45—KWKH News
7:00—Life Line
7:15—Manion Forum
7:55—News, Issues & Ans.
8:25—Sports, Master Control
8:55—News, Heartb't Th
9:25—Sports, Salt Lake Choir
10:00—KWKH News
10:15—Report to People
10:30—World Tomorrow
11:00—Spiritual Hour
11:45—Life Line
12:00—Sign Off

KLIC—1230 KC
Monroe, La.

Sign on 5:45 a.m., news on the hour and half-hour; 7:25 a.m. Manning Brothers; 8 a.m. Gospel Airs; 8:30 a.m. Rhyhmarks; 9 a.m. Rev. Jimmie Sims; 4 p.m. Old Fashioned Revival Hour; 9 p.m. Candlelight and Silver; In between Music for easy listening, music for Sunday.

KTRY—730 KC
BASTROP, LA.

Sign on 7 a.m.; Gospel music, News and Sports; Sign off 6:30 p.m.

KRIH—990 KC
RAYVILLE, LA.

Sign on 7:30 a.m., news on the hour, gospel and variety music; Sign off 5:30 p.m.

KAGH—800 KC
CROSSETT, ARK.

Sign on 6 a.m.; gospel services, hymns, music, news and sports; Sign off 6 p.m.

KUZN—1310 KC
Monroe, La.

Sign on 6 a.m.; 6-12 religious and gospel programs; from noon until 6 p.m. sign off Bob Kidd's alltime favorites; News on the hour.

KTOC—920 KC
JONESBORO, LA.

Sign on 6 a.m.; Church services, music, news and sports; Sign off 7 p.m.

KMAR—1570 KC
WINNSBORO, LA.

5:45 a.m. Sign on; Gospel, News and Sports throughout the day; Sign off 6:30 p.m.

KNOE—540 KC
Monroe, La.

Sign on 6:30 a.m. with religious activities until 9:30 a.m. Sign off midnight. In-between the Jamie Patrick, Ed Marten and Tom Shafer shows with news on the hour; headlines and weather on half hour with sports at :45 each hour.

KMLB—1440 KC
Monroe La.

Sign on 6 a.m.; 8:15 a.m. Christian Science; 10 a.m. Church service; noon Voice of Truth; 1:05 p.m. Monitor; 5:45 p.m. Bob Considine; 10 p.m. Hour of Decision; Sign off midnight; Local news on the '55.

KVOB—1340 KC
BASTROP, LA.

Sign on 6:30 a.m.; Hymns, music sports and news on the hour; Sign off 7 p.m.

KLPL—1050 KC
LAKE PROV., LA.

Sign on 7 a.m.; Church services, Hymns, news; Sign off 6:30 p.m.

KWCL—1280 KC
OAK GROVE, LA.

Sign on 7 a.m.; gospel music, news and sports; religious services; Sign off 6:30 p.m.

Notebooks Of Morbid Musings Is Depressing

NOTEBOOKS 1935-1942. By Albert Camus. Knopf. $5.

In this volume are part of the literary notebooks of Camus, probably one of the most neurotic authors ever to win the Nobel prize, which was his in 1957.

Its chief appeal must be to the literati. They are the ones who know that Camus followed in the gloomy stream of existentialism, until he concocted his own brand of negation, the philosophy of the absurd.

The principal reason for looking into the notebooks—fragments of ideas, skeletal outlines, occasional pages of description and esoteric memos to himself—is to see how germinal ideas were developed into his finished works. For this purpose, translator Philip Thody has provided a preface and copious footnotes.

There is another way to read this book, if you know little or nothing about Camus' novels and expositions. For it is a revealing document of the psychology of a feverish tubercular who was a real sophomoric ham. That is, he wrote (in polished, adult language) the sort of grandiose musings of death that usually infect the minds of young boys, at an age when they are much impressed with the daring of their green imaginations.

He was a man who took himself seriously. His themes are saturated with ideas of death, suicide and execution, unrelieved by any adult sense of proportion.

TOP TEN

IT'S MY PARTY, Gore
SUKIYAKA, Sakamoto
IF YOU WANNA BE HAPPY, Soul
I LOVE YOU BECAUSE, Martino
DA DOO RON RON, Crystals
YOU CAN'T SIT DOWN, Dovells
TWO FACES HAVE I, Christie
SURFIN' U. S. A., Beach Boys
STILL, Anderson
CRAZY DAYS OF SUMMER, Cole

FAMOUS CURTIS MATHES AIR CONDITIONERS
LIMITED OFFER AT DISCOUNT PRICES
CM CURTIS MATHES Air Conditioners
Many models to choose from
Discount Prices
FIVE YEAR WARRANTY
Star HARDWARE & FURNITURE CO.
514 DeSiard FA 3-5960

Humor That Was College Just Average

JOHN GOLDFARB, COME HOME! By William Peter Blatty. Double-day. $3.50.

So Wrnog - Way Goldfarb runs into his own end zone at Subliminal U.? And the same Wrong - Way, now a U-2 pilot, crashes into Arabian territory?

So this makes with the misery for the President of the United States, the female magazine writer and the aging sheik's harem?

Never mind, it all ends up with the Arabs and the Notre Dames in a footballish game — and who knew that the referee was Heinous Overreach, head of the CIA?

This may give you a faint idea of the nonsense that has been whipped into Blatty's irrational, absurdly farcial book. Its contents are about as subtle as a jab in the derriere, and it slings a ball bat in every direction you can imagine — education, television "personalities," international diplomacy and a few dozen other handy targets.

Blatty's whose previous book was "Which Way To Mecca, Jack?" is a comic who overloads his gags and piles flippancy upon foolishness in every sentence; who invents ridiculous words and makes them come from ridiculous places; whose caricatures are reversible and three-dimensional. Not since the old days of the humor magazines on the college campuses has there been such an effervescent and extravagant nuttiness.

If you don't think this stuff is silly, you'll think it's hilarious.

BE PREPARED

LOUISVILLE (AP) — A group of new Girl Scouts, after being introduced to the mysteries of first aid, underwent an examination.

"What would you do if a small child swallowed the door key?" the instructor asked one child.

"I guess," she reasoned, "I'd climb in through the window."

Unusual Story On A Doctor

OUT - ISLAND DOCTOR. By Evans W. Cottman, with Wyatt Blassingame. Dutton. $5.

The dreams of people trapped in prosaic, everyday drudgery often center upon some vision of an easy life in a mild climate, where living costs are low and a dulcet languor caresses their sleepy hours.

Until he was in his 40s, Cottman's life was prosaic enough. He was a high school science teacher in Indiana, a confirmed bachelor. He hated winter and snow.

Came the transformation, beginning when he spent several summer vacations poking into the back areas of the Bahama Islands. So when he left his Indiana treadmill, did he turn into a slothful beachcomber on the salty cays? Anything but.

In those "out-islands," people seldom saw a doctor, year in and year out. The British government had adopted the policy of licensing educated men (missionaries, in particular) to be amateur doctors. Or as they called them, "unqualified practitioners."

More or less by accident, Cottman became one of those amateur doctors, learning by book and occasional professional advice when he touched civilization. He also became a husband and father; and because transporation out there was almost entirely by boat, he became a real sailor. It was a rugged life of long hours, sea hardships and sometimes gruelling experiences. Folks back home in Indiana wouldn't have recognized him.

So this is an unusual autobiography by a man who crossed over from the dull world of small obscurity and security to an adventurous world of humane service and fruition. It's interesting.

Art Gallery Center Shifts To New Scene In New York

By MILES A. SMITH

NEW YORK (AP) — In tones usually filled with melancholic nostalgia, Manhattan oldtimers say Greenwich Village ain't what it used to be.

What they mean is that the Village's widely publicized bohemian atmosphere in the earlier years of this century somehow imparted a vitamin tonic to dozens of writers and artists who climbed the slippery ladder of fame. Nowadays it seems some of the flavor and vigor of those creative times has been lost.

But the oldtimers also will have to admit that upper Madison Avenue has changed with the years. In midtown, Madison is synonymous with advertising. Upper Madison for years was very ordinary. Now it's burgeoning with fashionable (translation: expensive) apartments, specialty shops and droves of art galleries.

A few decades ago when you wanted to identify the center and hub of New York's art market, all you had to say was "Fifty - Seventh Street." That one cross-town thoroughfare was thick with art and antiques shops. Whether you wanted an old master or the latest fad among the moderns, you'd do most of your looking on 57th.

Fifty - Seventh still is important. But in recent years Madison Avenue northward has been filling up with new galleries, into the 60s and 70s, close to the big new apartments.

From down in the Village to Upper Madison is only a few miles, but a half century can be spanned in such a journey.

WHITNEY TO MOVE

All this is called to mind by the recent announcement of the Whitney Museum of American Art that in three years it will move to a new building to be constructed at Madison Avenue and East 75th Street. At present the Whitney is on West 54th.

The Whitney began in the Village, on West 8th Street.

Before the first World War Gertrude Vanderbilt Whitney, a wealthy patroness of the arts and a sculptor herself, was busy helping young artists — the progressive ones, meaning those who disliked the "academic" trends of the day.

She paid the overhead for places where the young artists' work could be displayed and sold — the Whitney Studio, later the Whitney Studio Club, which lasted into 1928. Finally she founded and endowed the Whitney Museum, which opened its 8th Street headquarters in 1931.

The Museum has changed with the years too, mostly by growing. In 1954, a dozen years after the founder's death, it moved to its present midtown location, a four-story building. Now it has to have larger quarters to house and display its 1,600 items.

In 1956, "The Friends of the Whitney Museum," an organization of collectors and benefactors, was organized. They have helped add to the Museum's collections.

Until two years ago the Museum's board of trustees was a family affair, composed almost entirely of Mrs. Whitney's children. But at that time, eight new trustees were added from the ranks of "The Friends," and the family nature of the institution was greatly modified. A year ago Mrs. John F. Kennedy was added to the board.

GREENWICH VILLAGE, 1938 — Gertrude Vanderbilt Whitney, assisted by technician Attilio Contini, prepares a sculpture from a small scale model.

Best Sellers

FICTION

THE SHOES OF THE FISHERMAN, West

THE GLASS BLOWERS, du Maurier

ELIZABETH APPLETON, O'Hara

GRANDMOTHER AND THE PRIESTS, Caldwell

RAISE HIGH THE ROOF BEAM, CARPENTERS and SEYMOUR — AN INTRODUCTION, Salinger.

NONFICTION

THE FIRE NEXT TIME, Baldwin

THE WHOLE TRUTH AND NOTHING BUT, Hopper and Brough

TRAVELS WITH CHARLEY, Steinbeck

HAPPINESS IS A WARM PUPPY, Schulz

I OWE RUSSIA $1,200, Hope

THINKING ONLY OF SELF

DES MOINES, Iowa (AP) — Des Moines Police Detective James L. McGuire reports:

A friend operates a funeral escort service. Recently the escort held up several cars to permit a funeral procession to pass. One motorist became furious over the delay, followed the hearse to the cemetery, and berated the funeral director at the burial plot.

wear FALSE TEETH? eat, chew, smile with
REGULAR OR HEAVY GAUGE EZO DENTAL CUSHIONS
Helps keep seeds out . . . plate snug
Helps ease pressure on gums
Helps prevent clicking
AT YOUR DRUG STORE • MONTH'S SUPPLY 60¢

FAMOUS CURTIS MATHES
HOME ENTERTAINMENT CENTER
CM CURTIS MATHES
Similar to illustration
23" T.V. - Stereo Not $549
AM/FM Radio Not $499
Six Speakers - Hand Wired
Solid Mahogany Cabinet
NOW AT A LOW LOW PRICE OF $349.
Star Hdw. & Furn. Co.
514 DeSiard Phone FA 3-5960

Stay Out of the Hot Sun—Drive in Under
Cool Comfortable Canopies
stop in for the world's greatest 15¢ HAMBURGER!
Broiled to perfection, using 100% pure beef and served on a golden toasted bun! Yum . . . they're dee-licious . . . and only
15¢
1810 LOUISVILLE
Monroe, La.
BURGER CHEF HAMBURGERS
Home of the World's Greatest 15¢ Hamburger!

Youth Summer Activities Are Varied Here

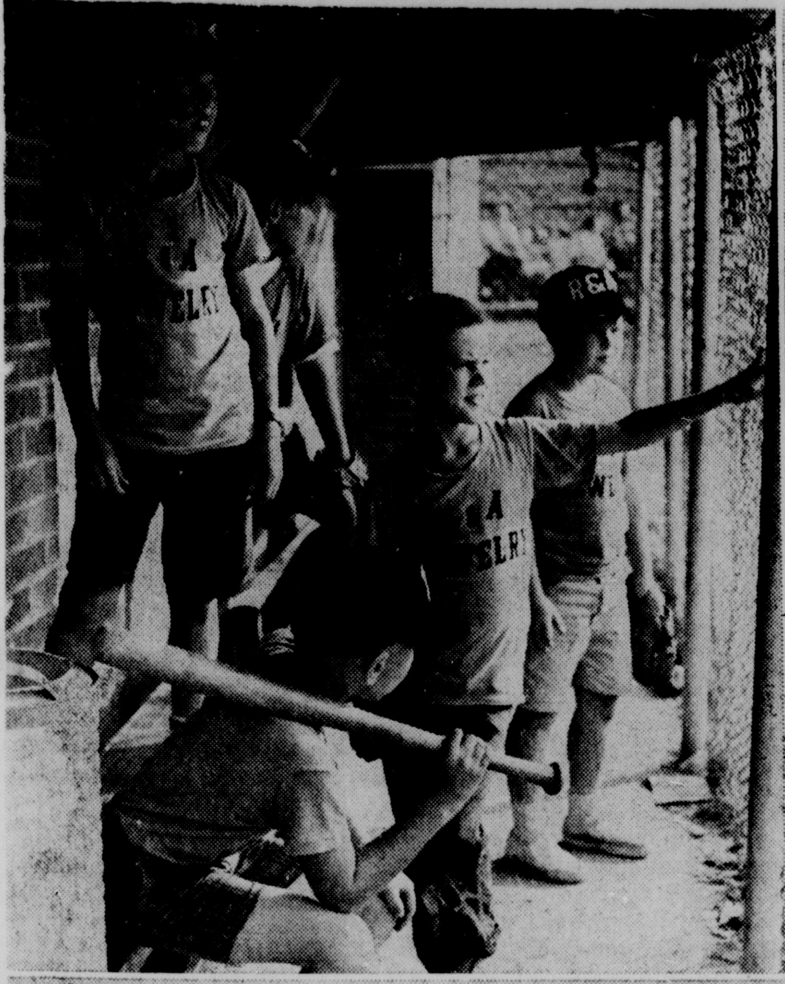

1

2

3

4

5

6

7

8 ↑

10 ↑

11 ↓

↓ 9

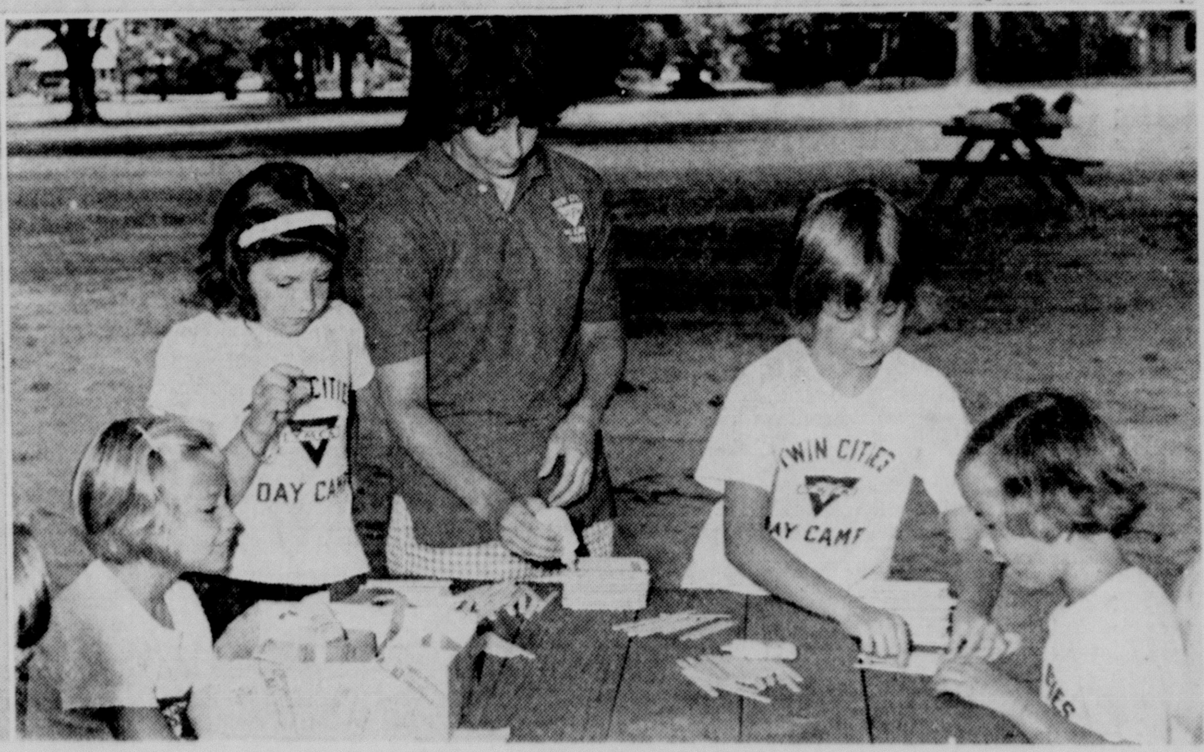

EVER WONDER WHAT YOUNGSTERS 'twix two and 20 do with their time - - or so-called free time - - in the summer besides driving parents crazy. Reporter Jan Hallmark and Photographer Ben Bradford decided to find out. Here is what they found: Summer excitment on the diamond keeps interest high in the dug-out as Bobby Jacka, son of Mr. and Mrs. Bufford Jacka; Calvin Johnston, son of Mr. and Mrs. Ben. T. Johnston Jr., Doug Berlin, son of Mr. and Mrs. W. M. Berlin; Rod Guy, son of Mr. and Mrs. W. A. Guy; and possible future Mickey Mantle (holding bat) await their turn at the plate in a Little League game. 2-As the summer heat becomes too intense for outdoor activities, Connie Green of Ferriday, moves into air-conditioned comfort for bowling. 3- Ronald Weir of Monroe acquaints John Clema of Nebraska with one of the less recreational of Southern summer activities. As Ronald, a Northeast State College junior, spades unwanted grass from around a tree, John, a senior at Northeast, breaks in at mowing the lawn. 4-Even studying takes to the outdoors as Northeast summer school students take to the shade to cram for that important exam. Plunging into their books on the college patio are (from left) Joyce Mullins, sophomore; Dee LaGrange, junior; and Gerald Williams, senior, all of Monroe, and Sonya Williams, Tallulah senior. 5-Richard Campbell, a Northeast State sophomore and member of the college tennis team, finds time for a little extra practice at one of Monroe's numerous tennis courts. 6- Some children prove that you need go no further than your front yard to find summer fun. Cooling off under the yard sprinkler are (from left), Betty Powell, daughter of Mr. and Mrs. Robert Powell; Lee, John and Anne Ledbetter, children of Dr. and Mrs. Ledbetter; and Paul Johnston, son of Mr. and Mrs. Robert Johnston. 7-Making a plunge into the cooling water of a Monroe pool is R. F. Wilson, a college junior from Monroe. 8-A backyard sandpile may become a beautiful beach and offer hours of entertainment for children like Debbie Bushnell, daughter of Mr. and Mrs. Don Bushnell; and Buddy and Johnny Haynes, sons of Mr. and Mrs. Jerry Haynes. 9-Some a little older like golf as in the case of Timmy Clay, son of Mr. and Mrs. John Clay. Looking on are David Kelly, son of Dr. and Mrs. Roy Kelly, and Hughes Abell, son of Mr. and Mrs. Nelson D. Abell. 10-Combining work and play are students who will earn credit for their summer archery course. Taking aim at the bulls eye (from left), Bonnie Wright, Harrisonburg; Larry Bryan, of Monroe; Sandra Dalton, of Winnsboro; and Guy Parker, of Mer Rouge. 11-Twin Cities Day Camp, sponsored by the YWCA helps youngsters find activities to fill those long summer days. Working with instructor, Brenda Riddle (center), are Mary Jo Whaley, Candy Meredith, Jackie Hawkins, and Lisa Bauer.

LSU Executive Meet Is Today

BATON ROUGE (AP) — Business and industrial executives from four states will begin the third annual session of Louisiana State University's Mid-South executive development program today.

Enrollees from Louisiana, Texas, Arkansas and Mississippi will register for the two-week training program. A dinner and orientation meeting are scheduled for 6:30 p.m. at the LSU Faculty Club.

The program sponsored by the LSU College of Business Administration will graduate this year the first class of businessmen to complete the program.

The 34 graduates will be honored Aug. 2 at ceremonies in Pleasant Hall.

"BIG-CAPACIT COOLING"
16,500 BTU
★ SQUIRREL CAGE FAN
★ AUTOMATIC THERMOSTAT CONTROL
★ DIRECTIONAL AIR FLOW GRILLS
★ 5 YEAR WARRANTY

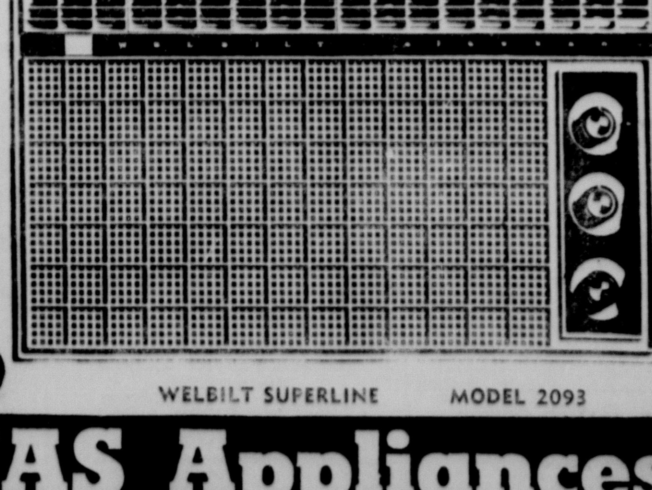

SAVE 60.95 $289.
WELBILT SUPERLINE MODEL 2093
SAM THOMAS Appliances
MONROE 621 LOUISVILLE AVE.
SOUTHSIDE SAFEWAY MONROE
WEST MONROE CORNER CYPRESS CROSLEY
RUSTON VIENNA ST.
JONESBORO MAIN ST.

Attend Church Today

AND EVERY SUNDAY

YOU'LL FIND FAITH ... PEACE ... HOPE

Baptist

HIGHLAND BAPTIST CHURCH
1509 Arkansas Road, West Monroe
Rev. Filer Seal, Pastor
9:45 a.m. Sunday School
11:00 a.m. Morning Worship
5:00 p.m., Training Union
6:00 p.m., Evening Worship
7:30 p.m. Wednesday Prayer Meeting

MT. VERNON BAPTIST CHURCH
Jonesboro Road, West Monroe
Rev. Cecil Gregory, Pastor
10:00 a.m. Sunday School
11:00 a.m. Morning Worship
6:30 p.m. Training Union
7:30 p.m. Evening Worship
7:30 p.m. Wednesday Prayer Service

CYPRESS BAPTIST CHURCH
Route 3, West Monroe
Rev. Richard Allen, Pastor
10:00 a.m. Sunday School
11:00 a.m. Morning Worship
6:30 p.m. Training Union
7:00 p.m. Wednesday Prayer Service

PENIEL BAPTIST CHURCH
Jonesboro Rd., West Monroe
William R. Dowden, Pastor
9:45 a.m. Sunday School
11:00 a.m. Morning Worship
6:30 p.m. Training Union
7:30 p.m. Evening Worship
8:00 p.m. Wednesday Prayer Service

PINE GROVE BAPTIST CHURCH
Intersection Moore and Winnsboro Roads, Monroe
Rev. Robert E. Peek, Pastor
10:00 a.m. Sunday School
11:00 a.m. Morning Worship
6:30 p.m. Training Union
7:00 p.m. Wednesday Prayer Service
7:30 p.m. Evening Worship

BROWNVILLE BAPTIST CHURCH
1701 Bailey Street, West Monroe
Rev. Britton Kelly, Pastor
9:45 a.m. Sunday School
10:55 a.m. Morning Worship
6:30 p.m. Training Union
7:30 p.m. Evening Worship
7:00 p.m. Monday Brotherhood
7:00 p.m. Wednesday Prayer Meeting

EASTSIDE MISSIONARY BAPTIST CHURCH
315 80th Street, Monroe
Rev. M. L. Graham, Pastor
10:00 a.m. Sunday School
11:00 a.m. Morning Worship
6:30 p.m. BTS
7:30 p.m. Evening Worship
7:00 p.m. Wed. Family Service
7:45 p.m. Wed. Prayer Service

EVERGREEN PARK BAPTIST CHURCH
506 Sandel St., West Monroe
Rev. O. J. Owens, Pastor
9:45 a.m. Sunday School
11:00 a.m. Morning Worship
6:30 p.m. B.T.S.
7:30 p.m. Evening Worship
7:00 p.m. Wed., meetings, prayer Ser.

BETHEL BAPTIST CHURCH
300 Washington St., West Monroe
Rev. P. Lionel Crowell, Pastor
9:45 a.m. Sunday School
10:55 a.m. Morning Worship
5:30 p.m. Training Union
6:30 p.m. Evening Worship
7:00 p.m. Wed., meetings, prayer Ser.

McCLENDON BAPTIST CHURCH
Downing Pine Road, West Monroe
Rev. E. L. Hayes, Pastor
9:45 a.m. Sunday School
11:00 a.m. Morning Worship
6:00 p.m. Training Course
7:00 p.m. Evening Worship
7:00 p.m. Wednesday Prayer Service

ROWLAND ROAD MISSIONARY BAPTIST CHURCH
Rowland Road
Cloy E. Chapman, Pastor
10:00 a.m. Sunday School
11:00 a.m. Morning Worship
7:00 p.m. Baptist Training Course
8:00 p.m. Evening Worship

WEST HEIGHTS BAPTIST CHURCH
West Heights Subdivision, West Monroe
Rev. James Floyd, Pastor
9:45 a.m. Sunday School
10:45 a.m. Morning Worship
6:00 p.m. Training Union
7:00 p.m. Evening Worship
7:00 p.m. Wed. Prayer Service

EMMANUEL BAPTIST CHURCH
North Fifth and Breard, Monroe
Fred Doolittle, Pastor
9:45 a.m. Sunday School.
10:55 a.m. Morning Worship
6:00 p.m. Training Union
7:00 p.m. Evening Worship
7:15 p.m. Wednesday "Family Night" Brotherhood, W.M.S., Y.W.A., G.A., R.A., Sunbeams.
7:30 p.m. Wednesday Prayer Service
8:00 p.m. Wednesday Prayer Meeting and Choir Rehearsal.

TRINITY BAPTIST CHURCH
214 Reagan Street, West Monroe
Rev. James B. White, Pastor
9:30 a.m. Sunday School
10:45 a.m. Morning Worship
7:00 p.m. Training Union
8:00 p.m. Evening Worship
7:00 p.m. Wednesday Church Organizations
7:45 p.m. Wednesday Prayer Meeting
8:30 p.m. Wednesday Choir Rehearsal

RIVERVIEW BAPTIST CHURCH
South 7th & Austin Streets, West Monroe
Rev. W. Virgil Jones, Pastor
9:45 a.m. Sunday School
11:00 a.m. Morning Worship
6:00 p.m. Training Union
7:00 p.m. Evening Worship
7:30 p.m. Wednesday Prayer Service

CALVARY BAPTIST CHURCH
812 Mississippi Street, Monroe
Rev. L. L. Morris, Pastor
9:45 a.m. Sunday School
11:00 a.m. Morning Worship
6:30 p.m. Training Union
7:30 p.m. Evening Worship
7:30 p.m. Wed. Prayer Meeting

FIRST BAPTIST CHURCH, SWARTZ
Rev. Andrew H. Johnson Jr., Pastor
9:45 a.m., Sunday School
11:00 a.m., Morning Worship
6:30 p.m., Training Union
7:30 p.m., Evening Worship
7:00 p.m., Wed., Prayer Meeting

FIRST BAPTIST CHURCH
St. John and Grammont, Monroe
Dr. James T. Horton, Pastor
9:45 a.m. Sunday School
11:00 a.m. Morning Worship
5:00 p.m. Evening Worship
6:30 p.m. Training Union
7:30 p.m. Wednesday Prayer meeting
8:00 p.m. Choir Rehearsal

MEMORIAL PARK BAPTIST CHURCH
201 Chapel, Monroe
Floyd Pate, Pastor
9:45 a.m. Sunday School
11:00 a.m. Morning Worship
7:00 p.m. Training Union
8:00 p.m. Evening Worship
7:00 p.m. Wednesday, Prayer Meeting and Family Night.

LAKESHORE BAPTIST CHURCH
Lakeshore at Camellia, Monroe
Vester R. Headrick, Pastor
8:30 a.m. Sunday School
10:45 a.m. Morning Worship
6:00 p.m. Training Union
7:00 p.m. Evening Worship
7:30 p.m. Wednesday, Prayer Meeting

CENTER POINT BAPTIST CHURCH
New Natchitoches Road, West Monroe
Rev. George E. Womack, Pastor
10:00 a.m. Sunday School
11:00 a.m. Morning Worship
6:00 p.m. Training Union
8:00 p.m. Evening Worship
7:00 p.m. Wednesday Prayer Meeting

FIRST BAPTIST CHURCH
West Monroe (500 Pine St.)
Dr. Clifton Tennison
9:30 a.m. Sunday School
10:45 a.m. Morning Worship
6:30 p.m. Training Union
7:45 p.m. Evening Worship
7:30 p.m. Thursday Choir Rehearsal
7:45 p.m. Wednesday Prayer Meeting

TEMPLE BAPTIST CHURCH
601 Plum Street, Monroe
Rev. W. Leon Ivy, Pastor
9:45 a.m. Sunday School
10:45 a.m. Morning Worship
6:45 p.m. Training Union
7:45 p.m. Evening Worship
7:30 p.m. Wednesday Prayer Service

EDGEWOOD BAPTIST CHURCH
501 Travis, West Monroe
Rev. D. E. Wainwright, Pastor
5:30 a.m., Training Union
9:45 a.m., Sunday School
10:55 a.m., Morning Worship
1:30 p.m., Tues. WMS.
6:30 p.m., Sun. Evening Services
7:30 p.m. Wed. Prayer Service

CLAIBORNE BAPTIST CHURCH
Nelson-DeFreese Road, West Monroe
Rev. V. L. Prewitt, Pastor
9:45 a.m. Sunday School
11:00 a.m. Morning Worship
6:00 p.m. Training Union
7:00 p.m. Evening Worship
7:00 p.m. Wed. Family Night
8:00 p.m. Prayer Meeting
8:30 p.m. Wed. Choir Practice

EMMANUEL BAPTIST CHURCH
Wellerman Road, West Monroe, La.
Rev. William A. Wimbs, Pastor
9:45 a.m. Sunday School
11:00 a.m. Morning Worship
6:00 p.m. Training Union
7:00 p.m. Evening Worship
7:30 p.m. Wednesday Prayer Meeting

COLLEGE PLACE BAPTIST CHURCH
301 Sherrouse Avenue, Monroe
T. Earl Ogg, Pastor
9:45 a.m. Sunday School
11:00 a.m. Morning Worship
6:15 p.m. Training Union
7:30 p.m. Evening Worship (Broadcast) KLIC every Sunday night.
7:35 p.m. Wednesday Prayer Meeting
6:45 p.m. Monday after 2nd Sunday Brotherhood.
9:30 a.m. Every Tuesday, W. M. S. Activities

CHENIERE BAPTIST CHURCH
Route 1, West Monroe
Rev. W. C. Bounds, Pastor
10:00 a.m. Sunday School
11:00 a.m. Morning Worship
6:00 p.m. Training Union
7:30 p.m. Evening Worship
7:00 p.m. Wednesday Prayer Meeting

LOCH ARBOR BAPTIST CHURCH
Route 3, Monroe
Rev. C. L. Warbenston, Pastor
10:00 a.m. Sunday School
11:00 a.m. Morning Worship
6:30 p.m. Training Union
7:30 p.m. Evening Worship
6:30 p.m. Wed. Family Night
7:15 p.m. Prayer Meeting and Bible Study

NEW CHAPEL HILL BAPTIST CHURCH
Arkansas Road, West Monroe
Rev. James A. Smith, Pastor
9:45 a.m. Sunday School
11:00 a.m. Morning Worship
7:00 p.m. Evening Worship
7:00 p.m. Wed. Prayer Meeting
8:00 p.m. Wed. Choir

GOOD HOPE BAPTIST CHURCH
Route 4, West Monroe
Kenneth H. Mills, Pastor
9:50 a.m. Sunday School
11:00 a.m. Morning Worship
6:30 p.m. Training Union
7:30 p.m. Evening Worship
7:00 p.m. Wednesday Youth and Teachers Meeting.

FAITH BAPTIST CHURCH
1418 Jackson St., Monroe
Rev. Ray Howe, Pastor
9:45 a.m. Sunday School
11:00 a.m. Morning Worship
5:30 p.m. Sunday, Training Union
6:30 p.m. Evening Worship
7:00 p.m. Wednesday Family Night and Prayer Meeting
7:00 p.m. Thursday church visitation

PARKVIEW BAPTIST CHURCH
1001 Forsythe, Monroe
Rev. James R. Edwards, Pastor
9:15 a.m. Sunday School
10:30 a.m. Worship Service
6:15 p.m. Training Union
7:30 p.m. Worship Service
7:30 p.m. Wednesday Prayer Service

HIGHLAND PARK BAPTIST CHURCH
Roberts Ave. at Orleans, Monroe
Rev. Egar L. Wiggins, Pastor
9:45 a.m. Sunday School
10:50 a.m. Morning Worship
6:30 p.m. Training Union
7:30 p.m. Evening Worship
9:00 a.m. Tuesday, W. M. S.
7:30 p.m. Wednesday Prayer Meeting

OAKLAWN DRIVE BAPTIST CHURCH
Oaklawn Drive at Shady Lane, Monroe (Formerly Cliff Rock Church)
Rev. N. T. Smith, Pastor
9:45 a.m. Sunday School
10:45 a.m. Morning Worship
6:30 p.m. Training Union
7:30 p.m. Evening Worship
6:30 p.m. Wednesday Brotherhood
7:30 p.m. Wednesday Prayer Meeting

SOUTHSIDE BAPTIST CHURCH
700 South Sixth Street
Rev. L. E. Traxler Sr.
9:45 a.m. Sunday School
10:45 a.m. Morning Worship
6:30 p.m. Training Union
7:30 p.m. Evening Worship
7:00 p.m. Wednesday, Home Prayer Service

NORTH MONROE BAPTIST CHURCH
Ray Drive, Monroe
Rev. Glenn Pippens, Pastor
9:45 a.m. Sunday School
11:00 a.m. Morning Worship
6:15 p.m. Training Union
7:30 p.m. Evening Worship
7:30 p.m. Wed., Prayer Meeting
7:30 p.m. Thurs., Choir Rehearsal
930 a.m. Tues., WMS

VICTORY BAPTIST CHURCH
South 10th at Pecan, Monroe
Rev. William W. Pierce, Pastor
9:45 a.m. Sunday School
10:45 a.m. Morning Worship
6:30 p.m. Training Union
7:30 a.m. Evening Worship
6:30 p.m. Tuesday Visitations
7:00 p.m. Wednesday Prayer Meeting

CENTRAL BAPTIST CHURCH
3400 Lee Avenue, Monroe
Rev. C. B. Littleton, Pastor
9:40 a.m. Sunday School
10:45 a.m. Morning Worship
6 p.m., Training Union
7 p.m., Evening Worship
8 p.m., Youth Fellowship
7:30 p.m. Wednesday mid - week service

RIDGE AVENUE BAPTIST CHURCH
Ridge Ave. at Splane Drive, West Monroe
A. T. Mitchel, Pastor
9:15 a.m. Sunday School
10:30 a.m. Worship Hour
5:30 p.m. Training Union
6:30 p.m. Evening Worship
7:30 p.m. Wednesday Prayer meeting and choir rehearsal

ROCK HILL BAPTIST CHURCH
Rev. Leonard O. Garlington, Pastor
10:00 a.m. Sunday School
11:00 a.m. Morning Worship
7:30 p.m. Evening Worship
7:00 p.m. Wednesday Prayer Service

LANDMARK MISSIONARY BAPTIST CHURCH
1131 Evergreen, West Monroe
Rev. John L. Causey Sr., Pastor
9:50 a.m. Sunday School
11:00 a.m. Morning Worship
7:00 p.m. Training Union
8:00 a.m. Worship - Evening
7:00 p.m. Wednesday Prayer Meeting
7:45 a.m. Choir Practice

FAIR PARK BAPTIST CHURCH
White's Ferry Road, West Monroe
Rev. Leland A. Langridge, Jr., Pastor
9:45 a.m. Sunday School
11:00 a.m. Morning Worship
7:00 a.m. Training Union
8:00 p.m. Worship - Evening
7:00 p.m. Wednesday Prayer Meeting
7:45 p.m. Choir Practice

WINNSBORO ROAD BAPTIST CHURCH
1000 Winnsboro Road, Monroe
Rev. Jack Barnes, Pastor
9:45 a.m. Sunday School
10:50 a.m. Morning Worship
6:45 p.m. Training Union
7:45 p.m. Evening Worship
7:30 p.m. Wed. midweek worship

FELLOWSHIP CHURCH
Buckhorn Bend
Rev. Bill Bennett
9:00 a.m. Sun. Morning Worship
10:00 a.m. Sunday School
6:30 p.m. Training Union
7:30 p.m. Evening Service
7:30 p.m. Wednesday Prayer Meeting

LIBERTY BAPTIST CHURCH
(Independent)
401 Slack St., West Monroe
Rev. John Dallalio, pastor
9:45 a.m. Sunday School
10:45 a.m. Worship Services
6:30 p.m. Training Union
7:30 p.m. Evening Service
7:00 a.m. Wed. Prayer Meeting
6:30 p.m. Thurs. Visitation

NEW LIGHT BAPTIST CHURCH
Prairie Road, Monroe
Rev. Paul McComb, Pastor
10:00 a.m., Sunday School
11:00 a.m., Morning Worship
6:30 p.m., Training Union
7:30 p.m., Evening Worship
2:00 p.m., Tuesday, W.M.S.
7:30 p.m., Tues. Brotherhood
8:15 p.m., Wed., Choir Rehearsal

Methodist

FREE METHODIST CHURCH
Lincoln and McGuire Sts., West Monroe
H. A. Smith, Pastor
9:45 a.m., Sunday School
6:45 p.m., Youth Service
7:30 p.m., Evening Worship
7:30 p.m., Wednesday Prayer Meeting

FIRST METHODIST CHURCH
West Monroe (101 North Second Street)
Rev. E. B. Emmerich, Pastor
9:45 a.m., Sunday School
10:50 a.m., Morning Worship
6:00 p.m., Youth Fellowship
5:00 p.m., Evening Worship
7:00 p.m., Wednesday Prayer Meeting

STONE AVENUE METHODIST CHURCH
Stone Avenue, Monroe
Rev. Isaac A. Patton, Pastor
9:45 a.m., Sunday Church School
10:45 a.m., Morning Worship
6:30 p.m., Methodist Youth Fellowship
6:30 p.m., Sunday Bible Study
7:30 p.m. Sunday Evening Worship

ST. PAUL'S METHODIST CHURCH
Lexington Ave. at Orell, Monroe
Dr. Ben Oliphint, Minister
8:15 a.m., Communion Service
9:15 a.m., Church School
9:15 a.m., Worship Service
10:30 a.m., Church School
10:30 a.m., Worship Service
5:00 p.m., Youth Choir
5:30 p.m., M. Y. F.
6:00 p.m., Supper for all groups
7:30 p.m., Vesper Service

SOUTHSIDE METHODIST CHURCH
South Fourth at Temple, Monroe
Lea Joyner, Minister
9:00 a.m. Sunday, Holy Communion
9:30 a.m. Church School
10:50 a.m., Morning Worship
11:00 a.m., Children's Church
5:00 p.m., Children's Choirs
6:00 p.m., Methodist Youth Fellowship
6:30 p.m. Men's Chapel Choir Rehearsal
7:30 p.m., Evening Worship
6:30 p.m., Monday, Scout Troop 128
7:30 p.m., Tuesday, Chancel Choir Rehearsal
7:30 p.m., Wednesday, Prayer Meeting
7:30 p.m. 2nd Monday night, Official Board

MEMORIAL METHODIST CHURCH
401 Sherrouse Ave., Monroe
Rev. Loyd E. Williams, Pastor
9:45 a.m., Sunday School.
10:55 a.m., Morning Worship Service.
6:15 p.m., Methodist Sunday Evening Fellowship
7:00 p.m., Evening Worship
7:30 p.m., Wednesday, Sanctuary Choir

BROWNVILLE METHODIST CHURCH
1301 Alvin Street, West Monroe
Rev. Troy Garrett, Pastor
9:45 a.m., Church School
10:45 a.m., Morning Worship
6:30 p.m. M.Y.F.
6:30 p.m., Prayer Groups
7:30 p.m., Evening Worship.
7:30 p.m., Wednesday Prayer Meeting.
8:00 p.m., Wednesday Choir Practice.
7:38 p.m., W.S.C.S. Tuesday Evening

CLAIBORNE METHODIST CHURCH
Calhoun Road, West Monroe
Rev. Joe H. Robinson, Pastor
9:45 a.m., Sunday School
10:50 a.m., Morning Worship
6:00 p.m., Junior Choir
6:00 p.m., M. Y. F.
7:00 p.m., Evening Worship
7:00 p.m., Wed. Prayer meeting
7:45 p.m., Wed. Choir rehearsal

GORDON AVENUE METHODIST CHURCH
Gordon Ave., at Dixie, Monroe
Rev. Lamont Rouse, Pastor
9:45 a.m., Sunday School
10:50 a.m., Morning Worship
6:00 p.m., Methodist Youth Fellowship
7:30 p.m. Evening Worship
7:30 p.m., Wednesday Prayer Service
7:00 p.m., Thursday Choir Practice
7:30 p.m., Third Thurs. Official Board

McGUIRE METHODIST CHURCH
Arkansas Road and North Twelfth, W.M.
Rev. J. P. McKeithen, Pastor
9:20 a.m., Sunday school, Children, Adult Classes
9:20 a.m., Worship Service
10:20 a.m., Sunday School Youth, Men, Women
10:20 a.m., Worship Service
6:00 p.m., Jr. High, Sr. High, Older M. Y. F.
7:00 p.m., Evening Worship
7:30 p.m. Thursday Prayer Meeting

FIRST METHODIST CHURCH
Jackson at Wood, Monroe
Rev. George W. Harbuck, Minister
Rev. L. D. Thompson, Associate Minister
8:30 a.m., Sunday Holy Communion
9:35 a.m., Church School
10:50 a.m., Morning Worship
5:30 p.m., Vesper Service
6:15 p.m., Senior M. Y. F.
6:15 p.m., Junior High M. Y. F.

ST. MARK'S METHODIST CHURCH
Lincoln Drive, Monroe
Rev. James O. Evans, Pastor
9:40 a.m., Sunday School
10:50 a.m., Worship
5:30 p.m., MYF
7:00 p.m., Evening Worship
7:30 p.m., Thursday, Study Group

Lutheran

TRINITY LUTHERAN CHURCH
1301 Oliver Road, Monroe
9:00 a.m., Bible Class, Sunday School
10:15 a.m., Worship Service
First Sunday of month Holy Communion

MESSIAH LUTHERAN CHURCH
Meeting at 400 Jackson Street (next to the Jackson St. Branch of the Ouachita Parish Library)
Charles F. Vorkoper, Pastor
9:30 a.m. Sunday School
10:30 a.m. Sunday Worship Service

Christian

ST. JOHN'S CHRISTIAN CHURCH
(Disciples of Christ)
Forsythe and Westminster
R. T. Watson, Pastor
9:45 a.m. Church School
10:45 a.m., Sunday worship
5:30 p.m., Christian Youth Fellowship.
7:00 p.m., Evening worship

FIRST CHRISTIAN CHURCH
St. John and Oak Streets, Monroe
John O. Stewart, Minister
9:45 a.m., Sunday, Church School.
10:50 a.m., Worship
5:30 p.m., CYF & Chi Rho
7:00 p.m., Worship
7:30 p.m., Tuesday Choir Rehearsal.

Nazarene

FIRST CHURCH OF THE NAZARENE
North Fourth and Stella Streets, W. M.
Rev. Everette A. Johnson
9:45 a.m., Sunday School
11:00 a.m., Junior Church
11:00 a.m., Morning Worship
6:30 p.m., Young People's Service
7:30 p.m., Evening Worship.
7:30 p.m. Wednesday Prayer Service

FIRST CHURCH OF THE NAZARENE
201 Thomas Ave., Monroe
Rev. E. P. Akin, Pastor
9:45 a.m., Sunday School
11:00 a.m., Morning Worship
7:00 p.m., Junior Service
7:30 p.m., Evening Worship
7:30 p.m., Wednesday Prayer Meeting.
7:00 p.m., Thursday, visitation.

Episcopal

ST. ALBAN'S CHURCH
Rev. W. Alan King, Vicar
1501 Crescent Parkview Subdivision
Holy Communion & Sermon, 1st, 3rd & 5th Sundays 8:30 a.m.
Morning Prayer & Sermon, 2nd & 4th Sundays 8:30 a.m.

GRACE EPISCOPAL CHURCH
Rev. W. Bradley Trimble, Rector
Rev. William E. Baldridge, Curate
N. 4th & Glenmar
Sunday:
7:30 a.m. Holy Communion
10:00 a.m. First and Third Sundays Holy Communion
Second and Fourth Sundays Morning Prayer
Daily:
8:45 a.m. Morning Prayer
5:45 p.m. Evening Prayer
Wednesday:
9:00 a.m. Holy Communion
First Wednesday Sacrament of Healing at the Communion Service
Friday:
7:00 a.m. Holy Communion

ST. PATRICK'S CHURCH
Wellerman Rd. and Fairlane Dr. West Monroe
Rev. W. Alan King, Vicar
Sunday:
10:30 a.m. Morning Prayer, Holy Communion and Sermon

ST. THOMAS CHURCH
1308 Filhiol Avenue
Rev. R. W. Wilson, Vicar
Sunday:
7:30 a.m. Holy Eucharist
10:00 a.m. Holy Eucharist, Ch. School (1st, 3rd, 5th Sun.)
10:00 a.m. Morning Prayer, Ch. School (2nd, 4th Sun.)
7:30 p.m. Mon. Inquirer's Class
5:30 p.m., Wed. Holy Eucharist
9:00 a.m. Saint's Days, Holy Eucharist
Canterbury Society-1st, 3rd Wednesdays

Presbyterian

FIRST PRESBYTERIAN CHURCH
Stubbs and 14th St., Monroe
Dr. W. H. McFadden, Minister
8:45 a.m. Sunday Morning Worship
9:45 a.m., Sunday Church School
11:00 a.m., Morning Worship
5:00 p.m., Chapel Choir
6:00 p.m., Youth and Adults
6:30 p.m., Carol Choir
6:30 p.m., Wednesday Family Meeting
7:15 p.m., Chancel Choir
11:00 a.m., 1st Tues. Women of Church

COVENANT PRESBYTERIAN CHURCH
Milton Street at Orel, Monroe
Wayne W. Gray, Minister
9:30 a.m. Sunday Church School
11:00 a.m. Worship Service
5:00 p.m. Youth Choir
5:30 p.m. Pioneer and Senior Youth
7:00 p.m. Monday, Boy Scouts
7:00 p.m. Wednesday, Mid-Week Bible
6:30 p.m. 2nd Fridays, Men's meeting
Tuesdays, Women of the Church
Last Wednesday monthly, Family Night

HIGHLAND PRESBYTERIAN CHURCH
Wellerman Road at Jersey Street West Monroe
Rev. Earl B. Wiggins, pastor
9:45 a.m., Sunday School
11:00 a.m. Morning Worship
6:00 p.m., Youth Groups
7:00 p.m., Evening Worship
7:00 p.m., Tuesday, Choir Practice
1:00 p.m., 1st Tuesday, Women of Church
7:00 p.m., 3rd Monday, Men of Church

MEMORIAL PRESBYTERIAN CHURCH
Mill at North 4th St., West Monroe
Dr. Hugh E. Bradshaw, Pastor
9:45 a.m., Sunday School
11:00 a.m., Morning Worship
5:30 p.m., Youth Group Meetings
7:00 p.m., Evening Worship
7:30 p.m., Wed. Prayer Services
Men of the Church

WESTMINSTER PRESBYTERIAN CHURCH
200 Selman Drive, Monroe
Wm. W. Hatcher, Minister
9:45 a.m., Church School
11:00 a.m. Worship Service
6:00 p.m., Sunday Pioneer, Senior Hi, Junior Fellowship
7:30 p.m., Sunday Bible Study
7:00 p.m., Wed. Choir Rehearsal
7:00 p.m., 2nd Monday, Deacons
7:00 p.m., 4th Monday, Men of Church
7:00 p.m., Third Wed. Session
7:15 p.m., 1st Tuesday, Women of Church

Church Of God

CHURCH OF GOD
813 Montgomery Street, West Monroe
Rev. Ed Denham, Pastor
10:00 a.m., Sunday School
11:00 a.m., Morning Worship
7:00 p.m., Evangelistic Service
7:30 p.m., Wed., Prayer Service, Y.P.E.

WELCOME HOME CHURCH OF GOD
131 Arrant Road, West Monroe
Rev. Doyle Whitesel, Pastor
10:00 a.m., Sunday School
11:00 a.m., Morning Worship
7:30 p.m., Evening Worship
7:00 p.m., Tuesday Youth Fellowship
7:30., p.m., Wednesday Prayer Meeting
7:00 p.m., L.M.S., 3rd Monday

PRAIRIE ROAD CHURCH OF GOD
Prairie Road, Monroe
Rev. G. E. Estep, Pastor
10:00 a.m., Sunday, Church School
11:00 a.m. Worship Services
6:30 p.m., Young Peoples Service
7:30 p.m., Evening Worship
7:30 p.m., Wed., Prayer Service

CHURCH OF GOD
800 Georgia St., Monroe
Rev. L. A. Brannen, Pastor
10:00 a.m., Sunday School
11:00 a.m., Morning Worship
6:30 p.m., Evangelistic Services
7:00 p.m., Wednesday Young People's Endeavor
1:00 p.m., Tuesday Women's Prayer Meeting

FIRST CHURCH OF GOD
South Third at Beauregard, Monroe
Carl R. Owens, Pastor
10:00 a.m., Sunday School
11:00 a.m., Morning Worship
7:00 p.m., Homebuilders.
7:30 p.m., Evening Worship
7:30 p.m., Wednesday, Prayer Meeting
7:30 p.m., Women's Missionary Society 2nd and 4th Mondays.

CYPRESS STREET CHURCH OF GOD
1401 Cypress Street West Monroe
Rev. T. E. Miller, Pastor
9:45 a.m., Sunday School
10:45 a.m., Morning Worship
6:45 p.m., Services for All Age Groups
7:30 p.m., Evening Evangelistic Service
7:30 p.m., Mid-Week Prayer Service

Assembly Of God

SWARTZ ASSEMBLY OF GOD CHURCH
Old Monroe Road
Rev. Ralph L. Wells, Pastor
9:45 a.m., Sunday School
11:00 a.m., Morning Worship
6:00 p.m., Christ's Ambassadors
7:00 p.m. Evening Service
7:00 p.m., Tuesday Women's Missionary Council.

COLLEGE TOWN ASSEMBLY OF GOD
D'Arbonne, Harrison, Monroe
E. J. Graves, Pastor
9:45 a.m., Sunday School
11:00 a.m., Worship Service
7:00 p.m., Auxiliary Service
7:30 p.m., Evangelistic Services
7:30 p.m., Mid-Week Service (Wednes.)

SOUTHSIDE ASSEMBLY OF GOD
600 South Eighth, West Monroe
Rev. Troy S. Tisdale, Pastor
9:45 a.m. Sunday School
11:00 a.m., Morning Worship
6:30 p.m., Ladies W.M.C. Service
6:30 p.m., Young People C. A. Service
7:30 p.m., Evangelistic Service
7:30 p.m., Tuesday, Prayer Meeting

SEIGLE ASSEMBLY OF GOD CHURCH
Smith at Washington, West Monroe
Rev. R. O. Smith, Pastor
9:45 a.m., Sunday School
11:00 a.m., Morning Worship
6:00 p.m., C.A. Service
7:00 p.m., Evangelistic Service
1:30 p.m., W.M.C.
7:00 p.m., Wed. Worship.

FIRST ASSEMBLY OF GOD CHURCH
Cypress and Crosley Streets West Monroe, Louisiana
Fred D. Wall, Pastor
9:45 a.m., Sunday School
11:00 a.m., Morning Worship
5:30 p.m. Youth Service
7:30 p.m., Evangelistic Service
7:30 p.m., Wednesday Prayer Meeting

CENTRAL ASSEMBLY OF GOD
Hall Street at Calypso, Monroe
Rev. William R. Blair, Pastor
9:45 a.m., Sunday School
11:00 a.m., Morning Worship
6:30 p.m., Auxiliary meetings
7:30 p.m., Evangelistic Service
7:30 p.m., Wednesday Prayer Service and praise.

Christian Science

CHRISTIAN SCIENCE CHURCH
Auburn at North Second, Monroe
9:30 a.m., Sunday School
11:00 a.m., Morning Service
8:00 p.m., Wednesday Testimony
Reading Room at 2225 Louisville Ave., Twin City Shopping Center

CHENIERE ASSEMBLY OF GOD CHURCH
Philpott at Jonesboro Road, West Monroe
Rev. James E. Downs, Pastor
10:00 a.m. Sunday School
11:00 a.m. Morning Worship
6:30 p.m. Christ's Ambassadors
7:30 p.m. Evangelistic Services
7:30 p.m. Thursday Services

First Pilgrim Church

Otis and Flannagan, West Monroe
Rev. Allen R. Killen, Pastor
9:45 p.m. Sunday School
11:00 a.m. Morning Worship
7:30 p.m., Wed. Bible Study

Salvation Army

THE SALVATION ARMY CHAPEL
510 Harrison, Monroe
Capt. W. E. Grantham, in charge
9:45 a.m., Sunday School
11:00 a.m., Morning Worship
6:30 p.m., Young People's Meeting
7:30 p.m., Evening Worship
7:30 p.m., Wednesday Prayer Meeting
2:00 p.m., Thursday Home League

Greek Orthodox

STS. CONSTANTINE AND HELENE
2005 Forsythe Ave.
The Rev. Spyridon C. Economos, Pastor
9:30 a.m., Sunday School
10:00 a.m., Divine Liturgy
4:00 p.m., Mon., Wed., Fri., Greek School.

Catholic

ST. MATTHEW'S CHURCH
121 Jackson, Monroe
Msgr. John C. Marsh, Pastor
6:30, 8, 9:30, 11 a.m., and 6 p.m. Sunday Masses
6:30, 7:30 a.m. and 6 p.m., Wednesday, Weekday Masses
7:30 p.m., Tuesday and Thursday Inquiry Classes
4 to 6 p.m., and 7 to 9 p.m., Saturday confessions
4 p.m., Sunday Baptisms by appointment
7:30 p.m., Thursday Knights of Columbus

OUR LADY OF FATIMA CHURCH
201 Sheridan, Monroe
Rev. George Martinez, Pastor
7:00, 8:30, 10:00 a.m., 7:00 p.m., Sunday Masses
6:30, 8:00 a.m., Weekday Masses.
5:00 to 6:00 p.m., and 7:00 to 8:00 p.m., Saturday Confessions.
7:30 p.m., Tuesday and Thursday, Inquiry Classes.

ST. JOSEPH'S CATHOLIC CHURCH
506 Benton, Monroe
Rev. William Allen, Pastor
Rev. Dennis A. Curren, Associate Pastor
8:00 and 10:00 a.m., 5:30 a.m. Sunday Masses
6:00 a.m., Weekday Masses.
5:00 to 6:00 p.m. Saturday Confessions
3:00 p.m., Sunday Baptism
7:30 p.m., Tuesday, Inquiry Class.

SAINT PASCHAL'S CHURCH
711 N. 7th St., West Monroe
Father Vitus Duschinsky, Pastor
Father Simon Hartke, Assistant
6, 8, 10 a.m., 6:30 p.m., Masses Sunday
6:00, 8 a.m. Masses daily
6:30, 7:30, 9 a.m., 5:30 p.m. Holy Day Masses
6:15, 8 a.m., 5:30 p.m. Masses first Friday each month
7:30 p.m., Friday devotions.
4-5 p.m. 7-8 p.m. Saturday confessions, and before each Holy Mass

THE CHURCH OF JESUS THE GOOD SHEPHERD
Emerson, Good Shepherd Lane
Rev. Dave P. Dabria, Pastor
Rev. William B. Provosty, Asst. Pastor
Sunday Masses 8:00 a.m., 10:00 a.m. 11:30 a.m., 6:30 p.m.
Weekday Masses 6:30 a.m., 7:45 a.m. Except Friday 6:30 a.m., and 11:30 a.m., Saturday 6:30 a.m., and 7:00 a.m.
Saturday Confessions 5-6, 7-8 p.m.

Latter-Day Saints

CHURCH OF JESUS CHRIST OF THE LATTER DAY SAINTS — MORMON
2300 Lee Ave.
Jay Terry, Branch President
10:00 a.m., Sunday School
5:15 p.m., Priesthood and Relief Society Meeting
6:30 p.m., Sacrament Meeting
4:30 p.m., Monday Primary
7:30 p.m., Tuesday, Mutual Improvement Assoc.

REORGANIZED CHURCH OF THE LATTER-DAY SAINTS CHURCH OF JESUS CHRIST OF THE LATTER DAY SAINTS, West Monroe
707 Montgomery
Elder Marion Huntsman Pastor
9:45 a.m., Sunday Church School
10:55 a.m., Morning Worship
6:30 p.m., Zion's League
7:30 p.m., Evening Worship
7:30 p.m., Wednesday Prayer Service.

Church Of Christ

COLLEGE TOWN CHURCH OF CHRIST
3605 DeSiard, Monroe
Harold Poland, Minister
9:00 a.m., Sunday Morning Worship
10:00 a.m., Bible Study
6:00 p.m., Evening Worship
7:30 p.m., Wednesday Mid - Week Bible Study

JACKSON STREET CHURCH OF CHRIST
Jackson at Texas, Monroe
E. C. McKenzie, Minister
9:45 a.m., Sunday Bible School
10:50 a.m., Morning Worship
11:45 a.m., Lord's Supper Service
6:00 p.m., Evening Worship
6:45 p.m., Lord's Supper Service (con.)
7:30 p.m. Wednesday Bible Study.

WHITE'S FERRY RD. CHURCH OF CHRIST
3201 North 7th, West Monroe
Albert Fleetwood, Evangelist
9:45 a.m., Bible Classes
10:45 a.m., Morning Worship, Communion
5:30 p.m., Young People's Class
6:00 p.m., Evening Service
7:30 p.m., Wednesday Bible Study

BAWCOMVILLE CHURCH OF CHRIST
Jonesboro Rd., West Monroe
Grover Martin, Evangelist
9:45 a.m., Sunday Bible Classes
10:30 a.m., Morning Worship & Communion
6:30 p.m., Bible classes
7:30 p.m., Evening worship
7:30 p.m., Wednesday Bible study

Apostolic

APOSTOLIC CHURCH
221 Martin St., West Monroe
Elder W. I. Hemphill, Pastor
10:00 a.m., Sunday Bible Study and Worship Service
7:15 p.m. Evening Service, and Worship
7:30 p.m., Wednesday Young Folks and Teaching
7:30 p.m., Friday General Service, Communion Services First Friday night of Each Month.

APOSTOLIC CHURCH OF THE LORD JESUS CHRIST
Highway 80, West Monroe
Rev. Grafton Yates, Pastor
10:00 a.m., Sun. Bible study and worship
7:30 p.m., Sun. Evangelistic service
7:30 p.m., Wed. prayer meeting
7:15 p.m., Fri. young people's service
7:30 p.m., Sat. Worship.

Jewish

TEMPLE B'NAI ISRAEL
2400 Orell Place
Rabbi Martin I. Silverman
8:00 p.m., Friday Worship Services
12:30 p.m., First Tuesday Monthly Sisterhood Meeting
10:00 a.m., Sunday School
7:00 p.m., Third Tuesday Monthly Men's Club
4:00 p.m., First and Third Sundays Monthly Youth Groups

Pentecostal

FIRST UNITED
1600 South Second Street, Monroe
Rev. G. E. Chance, Pastor
10:00 a.m., Sunday School
11:00 a.m., Morning Worship
6:00 p.m., Youth Fellowship
7:30 p.m., Evangelistic Service
7:30 p.m., Wednesday Bible Study
7:30 p.m., Friday Youth Service

FIRST UNITED PENTECOSTAL CHURCH
702 Montgomery Ave., West Monroe
Rev. E. W. Caughron, Pastor
9:45 a.m., Sunday School
11:00 a.m., Morning Worship
7:30 p.m., Evangelistic Service
7:30 p.m., Wed., Bible Study
7:30 p.m., Friday, Pentecostal Conquerors

UNITED PENTECOSTAL CHURCH
104 Virginia, Monroe
(Across Highway from OPHS)
Rev. L. J. Yeats, Pastor
10:00 a.m., Sunday School
11:00 a.m., Morning Worship
7:30 p.m., Evangelistic Service
7:30 p.m., Wednesday Bible Study
7:30 p.m., Friday, Pentacostal Conquerors

Seventh-Day Adventist

SEVENTH-DAY ADVENTIST CHURCH
Sandel Drive and Oaklawn Streets, Monroe
Morris Rossier, Pastor
9:30 a.m., Saturday Sabbath School
11:00 a.m., Morning Worship
4:00 p.m., Saturday Y.P.M.V. Meeting
7:30 p.m., Wednesday Prayer Meeting

Jehovah's Witnesses

JEHOVAH'S WITNESSES
4501 Jackson, Monroe
H. C. Trull, Presiding Minister
9:00 a.m., Daily Text Discussion
9:30 a.m., Preaching Activity
5:30 p.m., Bible Sunday Class
7:30 p.m., Wednesday Bible Study
7:30 p.m., Friday Ministry Development
8:30 p.m., Friday Ministry School

NON-DENOMINATIONAL REVIVAL CENTER
812 Wheelis St., West Monroe
Rev. Vernon L. Clampit
Rev. Ruth M. Clampit, co-Pastors
9:45 a.m., Sunday School
11:00 a.m., Morning Worship
7:30 p.m., Evangelistic Service
7:00 p.m., Wednesday, Prayer Meeting
7:30 p.m., Evening Worship

A REVIVAL starting today at the College Town Assembly of God Church here will feature the Rev. and Mrs. Maurice Lednicky as evangelists. Services will be held nightly through August 4 at 7:30. Lednicky is a graduate of Southwestern Assemblies of God College, Waxahachie, Texas. The evangelists are musicians and special singing will be featured at each service. Mrs. Lednicky will conduct a children's church service daily at 7 p.m. The Rev. E. J. Graves is pastor.

Expansion Underway At Area Church

A building and remodeling program has been underway for the past several weeks at the New Light Baptist Church on Prairie Road near Monroe. Projects involved are an educaiton building and church sanctuary.

The Rev. Paul McComb, pastor, said that present Sunday school enrollment of 148 will have room for expansion in the new educational unit, designed to accomodate 400 persons. The present sanctuary will be completely remodeled and enlarged. The outside of the building will have a full width porch, new steeple, and red brick veneer.

The church was organized in 1912 and held meetings in a small one-room school house until it acquired the present two-acre tract in 1925 from S. F. Spurell. The building survived the flood of 1927, when several families of the community found shelter there from the high water. However, the building burned the following year.

ANOTHER BUILDING

Another building was erected on the same site soon after, and parts of that structure are in the present building. When workmen removed the flooring, they found that the foundation of part of the auditorium was hand-hewn cypress logs. Concrete and steel have replaced all of the auditorium foundation.

The church membership now stands at 250, and Training Union has an enrollment of 103. The church has an active youth program, sponsoring both R.A. and G.A. programs. The youth of the church are already holding weekly social events in the new fellowship hall adjacent to the educational building. Last April a banquet was held for the young people in this new facility.

CHURCH ENGINEER

UPPER ARLINGTON, Ohio (AP) — At the age of 12, Paul Murtha has responsibility for several thousand dollars worth of equipment and a good start toward his professional ambition.

The young man, who wants to go into engineering, is in charge of sound equipment —three amplifiers, four microphones and a $2,000 tape recorder — at First Community Church. Among other things, the equipment transmits church services for an hour of radio broadcasting each Sunday.

TRIO TO APPEAR

The Gospeltone Trio from Gulf Coast Bible College of Houston, Texas, will present a musical program at the Welcome Home Church of God, 131 Arrant Road, West Monroe, 7:30 p.m. Friday.

Youth Group Leads Meet At Cheniere

A youth-led revival will open Monday night at Cheniere Baptist Church, Cheniere Station, near West Monroe, and continue through Sunday, July 28. Services will be held daily at 7:30 p.m.

The evangelist will be Jimmy Robertson; music director, Johnny Carter, and Mrs. Raymond Clark will serve as pianist. Prayer groups will begin worship at 7:15 p.m.

James Herman Bounds will serve as youth pastor. Youth deacons who will serve during the revival will be Maurice "Pinky" Price, Mikael Gist, and Orville Taylor. They also will act as ushers.

Other youths appointed to positions are treasurer, Sue Haynes; prayer chairman, Lynn Parsons; visitation chairman, Brenda Oglesby; co-chairman, Cornella Gist; meal chairman, Frances Clark; publicity chairman, Sharon Parsons.

The Rev. W. C. Bounds is pastor of the church.

Special Revival To Open Today

An old fashion revival at New London Baptist Church in Strong, Ark., will feature Manley Beasley as evangelist, it was announced by the Rev. Ezra Murphy of Monroe, pastor.

The revival will open today and continue throught Sunday, July 28. Services will be held daily at 7:30 p. m.

Song leader will be James Nash of El Dorado.

Dr. W. Mansell Special Speaker

The pastor of the First Presbyterian Church of Vicksburg, Miss., Dr. William F. Mansell, will preach in special evangelistic services tonight at 7:30 at Alabama Presbyterian Church north of Choudrant.

The services will continue Monday throught Friday at 10 a. m. and 7:30 p. m. daily and will conclude with Sunday morning worship, July 28.

Rev. D. Curren Assigned Here

The Rev. Dennis A. Curren has been appointed as associate pastor of St. Joseph's Catholic Church, 506 Benton, to assist the Rev. William Allen, pastor.

This was announced recently by Bishop Charles P. Greco of Alexandria.

Father Curren will preach today at 8 a.m., 10 a.m. and 5:30 p.m. masses.

News Briefs In Religion Around U.S.

DES MOINES, Iowa (AP) —A Des Moines clergyman was asked by a federal tax official whether a member of the pastor's church had made a $2,000 donation to the church.

Said the clergyman: "I can't divulge the information. But if he hasn't, I can assure you that he will."

PERSPECTIVE

HUNTINGTON, Va. (AP) — Church denominations can no longer be concerned only with their own affairs, the Rev. Dr. John Coventry Smith of the United Presbyterian Church told a meeting here. "We are living in a new kind of world," he said, in which "the Christian church has become a world-wide Christian community."

RELATED AUTHORS

CLEVELAND (AP) — George A. Parsons Sr., minister of Peoples Methodist Church, and his son George Jr., pastor of Garfield Memorial Methodist Church in suburban Pepper Pike, have more than their ministry in common.

Together, they have written two published books about boys' adventures along the Ohio River for teen-agers, and have three more books awaiting publication.

But there's one thing in which father and son differ —George Sr. writes early in the morning; George Jr. late at night.

DEDICATION

Dedication services are scheduled today for the recently installed chain link fence at Lapine Methodist Cemetery, West Monroe, Route Three. The Rev. C. K. Brooks of West Monroe will offer the benediction.

Yes, Christ Made Marriage a SACRAMENT!

Many will disagree with this ancient article of Catholic faith.

"How can it be a Sacrament," some will demand, "when people can be married by a magistrate—even by a ship's captain at sea?"

"How can it be a Sacrament," others will ask, "when the Bible doesn't say it is?"

Civil marriage laws are necessary, of course, in a society which includes the unreligious as well as the religious. But the necessity of having such laws does not change the higher laws God has made covering the union of man and wife.

Your Bible, it is true, may not use the word "Sacrament" in its references to matrimony. But who can read either the Old Testament or the New without sensing that God intended marriage to be not a mere contract between a man and woman, but a sacred spiritual union?

A widow, the Bible tells us, may be remarried, but "...only in the Lord" (1 Corinthians 7:39). Husband and wife are to love one another "...even as Christ loved the church, and gave Himself for it" (Ephesians 5:22-32). And the holiness of marriage is emphasized many times in such words as "what God has joined together"..."the twain shall be one flesh"..."submitting yourselves to one another in the fear of God."

Christ has provided graces for the members of His Church through Sacraments to meet other needs. Would He have neglected to provide such spiritual assistance for us in so vital and complex a matter as marriage, the sanctity of which Our Lord made clear? Catholics do not think so.

Early Christian writings and customs reflect a regard for the sacredness of marriage. "Where," wrote Tertullian in the third century, "shall we find power to declare the happiness of that marriage which the Church arranged, the offering confirms, the blessing seals, the angels proclaim, and the Father ratifies?" St. Ambrose, in the fourth century, said that marriage is sanctified by the words of Christ Himself.

If you are married or planning to be... whether you are Catholic or not... you'll find sound counsel and spiritual inspiration in our free pamphlet: "The Real Secret of Successful Marriage." It covers such topics as "Until Death Do Us Part"..."A Sacred Contract"..."God's Family Plan"..."What's Wrong With Divorce?"..."So You're Going to be Married?"...and "A Home Of Your Own."

Write today... ask for Pamphlet No. KC-19. We'll mail it in a plain wrapper; nobody will call on you.

FREE
MAIL COUPON TODAY

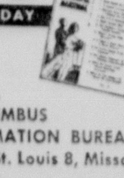

SUPREME COUNCIL
KNIGHTS OF COLUMBUS
RELIGIOUS INFORMATION BUREAU
4422 Lindell Blvd., St. Louis 8, Missouri

Please send me your Free Pamphlet entitled: "The Real Secret Of Successful Marriage" LU

NAME ____________________

ADDRESS ____________________

CITY ____________ STATE ________

SUPREME COUNCIL
KNIGHTS OF COLUMBUS
RELIGIOUS INFORMATION BUREAU
4422 LINDELL BLVD. ST. LOUIS 8, MISSOURI

Sponsored By The Monsignor John C. Marsh
General Assembly - Fourth Degree
KNIGHTS OF COLUMBUS
Monroe And West Monroe, Louisiana

Crampton Fires Into PGA Forefront

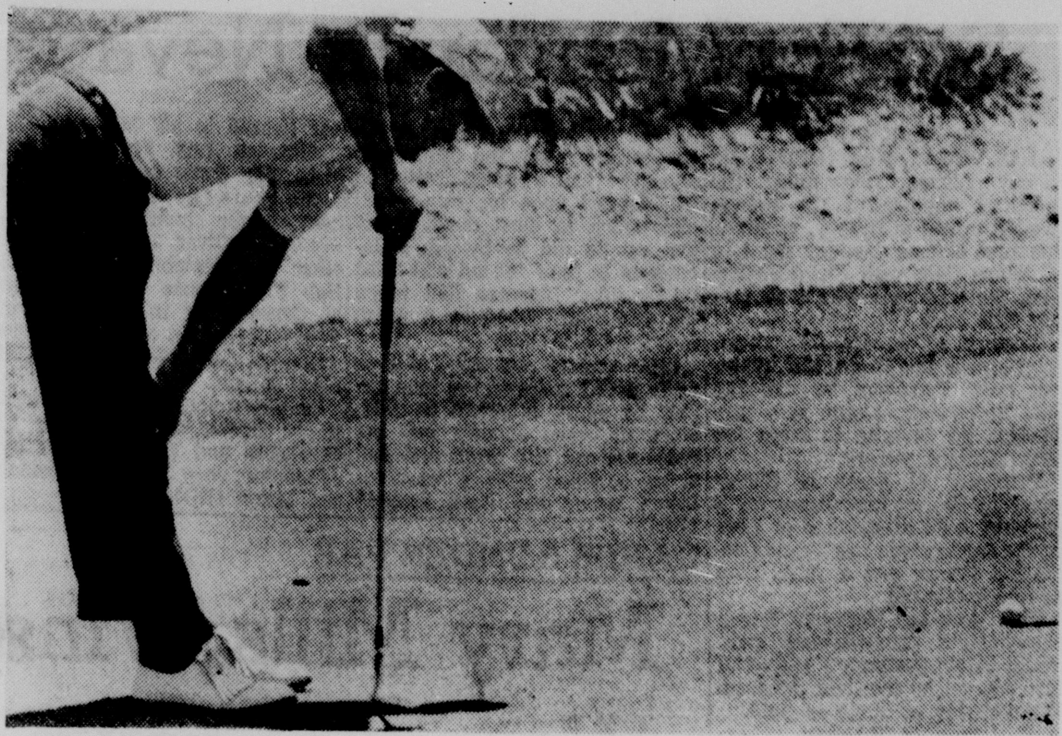

DOUG FORD, Brookville, N.Y., pleads with ball to drop, but watches it stop on the rim of the cup on the 7th green in the third round of the PGA Championship at the DAC Country Club in Dallas Saturday. After waiting several minutes, Ford tapped it in for a bogey four. He has a 54-hole total of 213 and is tied for fifth place. (AP Wirephoto)

Youthful Iron Man Ties DAC Record

DALLAS (UPI) — Bruce Crampton, the 27-year-old "iron man" from Australia, grabbed the third round lead in the PGA golf championship Sautrday with a six under par 31-34-65 for a 208 total while Arnold Palmer's hopes died when he fell 12 strokes off the pace.

Crampton, who has played more tour tournaments the last two years than any man in golf, on this blazing day ignored 105 degree heat as he smashed his way to a two stroke lead over 1958 champion Dow Finsterwald and three ahead of Masters champion Jack Nicklaus.

His sun-blistered scoring featured a day in which Palmer, trying for the only big one which has eluded him, blew his hopes with a 73 for 220; Gary Player blew his stack at a photographer and unknown Dick Hart, the assistant pro from Hinsdale, Ill., blew a three shot lead he had carried into the third round with a "tight collar" 76.

Finsterwald shot a 33-33-66 with a putter which was as hot as this scorching day while Nicklaus fired a 69 to finish one stroke behind slender Dow. Another shot away at 212, one under par for the distance, was young Dave Ragan.

At even par 213 came Billy Maxwell with a 69, Doug Ford with a 71 and Doug Sanders with a 70. And one over par at 214 were Dave Hill and Al Geiberger with 69's, Sam Snead with a 70, Julius Boros with a 73 and the broken-hearted Hart with a 73.

Art Wall fired a 66 which moved the former Masters champion into the 215 bracket with Mason Rudolph, who had a 71, and Bill Johnston of Phoenix with a 72.

Player shot a 32-35—67 which he said "might have been a 63 or a 64" if he hadn't been upset by a photographer when he was lining up a six foot putt for a par on the 15th hole.

"Don't you realize you could cost me the tournament?" Player shouted at the photographer. "Don't you have any feelings?"

Gary blew the putt and then, still upset, three-putted the 16th from 30 feet — missing the second one from a mere one foot.

That put him at 216 along with Jim Ferrier and Tommy Jacobs, who shot 70, Wes Ellis with a 71 and Manuel De La Torre with a 74.

Champagne Tony Lema, who had been making a big run at the front, zoomed to a 76 which placed him at 217 along with Shelley Mayfield, Dan Sikes, Big Mike Souchak, British Open champion Bob Charles, Paul Harney, Bo Wininger, and Earl Stewart.

Billy Farrell and former U.S. Open champion Gene Littler were at 218; former winner Jerry Barber at 219, and at 220 along with Palmer were former champion Jackie Burke and Don January.

Crampton, who played in 38 tournaments on the tour last year and in 28 straight this season, started his blistering round with an eagle three on the 521-yard par five first hole when he chipped into the cup from 30 feet off the green. He reached the green of the 573-yard par five fourth in two to birdie that one and rammed home a 30-footer for a bird on the sixth. Then, on the ninth, he wedged to within three feet for a birdie which put him out in 31 — five under par.

Starting back, Crampton fired six straight pars before he knocked his approach over the green on the 16th for a bogey. But the man from down under wasn't finished yet. For he calmly stepped up and holed a six footer on the 17th and an eight footer on the 18th to close it out with two birdies for his 34 in and front-running 65 which put him five under par for the tournament and two shots in front in the race for the $13,000 top prize.

DALLAS (AP)—Third round scores in graded order Saturday in the Professional Golfers Association Championship:

Bruce Crampton, Australia	70-73-65—208
Dow Finsterwald, Tequesta, Fla.	72-72-66—210
Jack Nicklaus, Tucson, Ariz.	69-73-69—211
Dave Ragan, Orlando, Fla.	75-70-67—212
Billy Maxwell, Las Vegas, Nev.	73-71-69—213
Doug Ford, Brookville, N.Y.	70-72-71—213
Doug Sanders, Ojai, Calif.	74-69-70—213
Dick Hart, Hinsdale, Ill.	66-72-76—214
Julius Boros, Southern Pines, N.C.	69-72-73—214
Sam Snead, White Sulphur Springs, W. Va.	71-73-70—214
Al Geiberger, Santee, Calif.	72-73-69—214
Dave Hill, Jackson, Mich.	73-72-69—214
Mason Rudolph, Lehigh Acres, Fla.	69-75-71—215
Bill Johnston, Phoenix, Ariz.	71-72-72—215
Art Wall, Jr., Pocono Manor, Pa.	73-76-66—215
Wes Ellis Jr., West Caldwell, N.J.	71-74-71—216
Manuel de la Torre, Milwaukee	71-71-74—216
Tommy Jacobs, Bermuda Dunes, Calif.	74-72-70—216
Jim Ferrier, Burbank, Calif.	73-73-70—216
Gary Player, South Africa	74-75-67—216
Shelley Mayfield, Dallas	69-72-76—217
Tony Lema, San Leandro, Calif.	70-71-76—217
Ed Merrins, Los Angeles	74-70-73—217
Bob Charles, New Zealand	69-76-72—217
Paul Harney, Sunset City, Calif.	72-74-71—217
Bo Wininger, Oklahoma City	75-71-71—217
Earl Stewart Jr., Dallas	70-77-70—217
Mike Souchak, Grossinger, N.Y.	72-72-73—217
Dan Sikes Jr., Jacksonville, Fla.	74-70-73—217
Jerry Psano, Ithan, Pa.	72-76-69—217
Billy Farrell, Springfield, N.J.	72-74-72—218
Gene Littler, Lajolla, Calif.	71-72-75—218
Bob Goalby, Belleville, Ill.	74-70-74—218
Donald Bies, Seattle	74-71-73—218
Michael Krak, White Plains, N.Y.	73-73-72—218
Bobby Nichols, Midland, Tex.	74-73-71—218
Jack Sellman, Houston, Tex.	75-70-74—219
Jerry Barber, Lacanada, Calif.	74-73-72—219
Stan Thirsk, Shawnee Mission, Kan.	73-74-73—220
Arnold Palmer, Latrobe, Pa.	74-73-73—220
Bert Weaver, Edgewater Park, Miss.	76-73-71—220
Bardner Dickinson, Tequesta, Fla.	72-74-74—220
Jack Burke, Houston, Tex.	75-72-73—220
Bob Gaida, Bloomfield Hills, Mich.	72-72-76—220
Freddie Haas, Metairie, La.	80-70-70—220
Don January, Walnut, Calif.	76-75-69—220
Bob McCallister, Corona, Calif.	71-76-73—220
E. J. (Dutch) Harrison, San Francisco	73-73-75—221
Mac Hunter, Pacific Palisades, Calif.	76-70-75—221
Bob Rosburg, Hillsboro, Ore.	72-75-74—221
Gay Brewer Jr., Dallas	74-75-72—221
Furman Hayes, Gastonia, N. C	76-71-74—221
Stan Mosel, Essex Fells, N. J.	71-77-74—222
Raymond Floyd, Fayetteville, N. C.	75-73-74—222
J. C. Goosie, Largo, Fla.	74-74-74—222
Hubby Habian, Lake Forest, Ill.	76-75-71—222
John Barnum, Belmont, Mich.	74-74-74—222
Charles Congdon, Tacoma, Wash.	70-79-73—222
George Bayer, Pasadena, Calif.	75-73-74—222
Doug Higgins, Fort Worth, Tex.	74-74-75—223
Tony Holguin, Midlothian, Ill.	77-71-75—223
Edward Kuna, Orange, Conn.	73-71-79—223
Tom Watrous, Birmingham, Mich.	78-70-75—223
Frank Stranahan, Phoenix, Ariz.	74-73-77—224
Joe Zakarian, Modesto, Calif.	75-73-76—224
Jay Hebert, Lafayette, La.	75-76-73—224
Ernie Vossler, Oklahoma City	74-77-73—224
Gene Borek, Scarsdale, N. Y.	74-76-75—225
Ted Kroll, Fort Lauderdale, Fla.	81-70-74—225
John Cleary, Hartford, Conn.	75-76-75—226
Robert (Skee) Riegel, Jamison, Pa.	78-73-76—227
Herman Scharlau, Kansas City	75-76-76—227
John Cook, Minnetonka Beach, Minn.	75-73-79—227
Bill Ezinicki, Buzzards Bay, Mass.	74-71-83—228
Jim Lucius, Troy, Ohio	77-74-77—228
Ron Bakich, Jamesburg, N. J.	73-77-78—228
Frank Beley, Canton, Ohio	75-74-79—228
Dick Turner, San Angelo, Tex.	75-76-78—229
Lou Warobick, Manitowoc, Wis.	74-77-78—229
Bill Collins, Grossinger, N. Y.	77-74-78—229
Bernie Haas, Pittsburgh	70-80-79—229
Ira Gwin, Wichita, Kan.	76-75-81—232
Buddy Sullivan, Yuba City, Calif.	75-74-withdrew

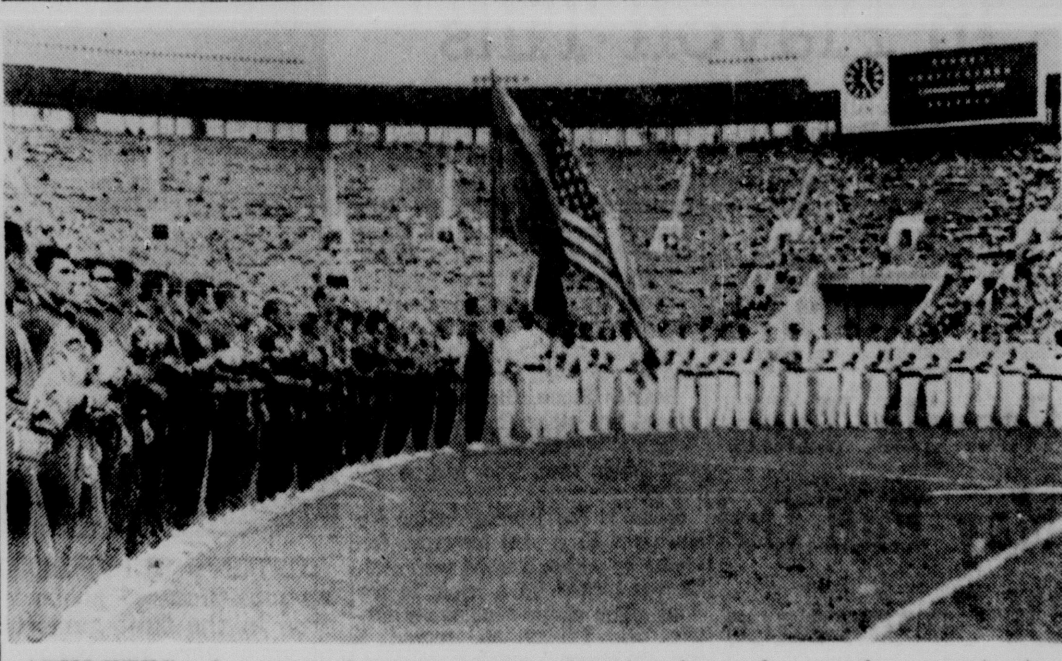

ATHLETES who were about to compete in the U.S. — Soviet track meet Saturday line up on the field of Lenin Stadium for opening ceremonies. The Russians at left, grabbed surprising victories in early running events to dash American hopes of returning home with a long sought victory. (AP Wirephoto)

RUSSIANS GET UPSETS

Bad Day In Red Land For U.S. Trackmen

MOSCOW (AP)—It was a bad day in Red land for the U.S. track and field team Saturday as the Americans got off to their worst start ever in the annual struggle with the Soviet Union.

The Americans, dropping sure points all over the giant 100,000-seat Lenin Stadium, eked out a slim 61-54 point edge after the first 11 men's events.

To the delight of the announced crowd of 67,000—it looked slimmer—the Russian runners won the high hurdles for the first time split the Americans for the first time in the 100 meters and 400 meters and grabbed the men's 400-meters relay when the Americans made two sloppy passes and an illegal one.

On the girls' slate—where the Yankee lasses had hoped to make their best showing—all was even dimmer. The Russian girls ran up a 35-17 margin over five events.

The combination absolutely washed out any American hopes of completing their self-appointed task on this mission to Moscow of taking the meet on combined men's and women's score.

The meet winds up Sunday with 11 more men's events and five in the women's division.

Only slightly optimistic American forecast for the men's events had the Yankees in front 73-45 after the first day's schedule.

The chances of that happening were nailed in the opening moments. Hardly had the two national anthems been played and the athletes pulled off their sweat suits when the expected American sweep in the 100 meters failed to materialize.

Robert Hayes, world record holder for 100 yards, bolted off the blocks, took a three-yard lead and coasted home in meet record tieing time of 10.2 seconds.

But John Gilbert, only a shade behind Hayes at the American nationals, faded to third behind Edvin Ozolin of the Soviet squad and the Yankees were in the hole.

The men's 100 followed a disaster in the women's 100, which the Russians won for the first time. Galina Popova caught America's Edith McGuire at the 80-meter mark, and ran past her to win. Wyomia Tyus, the other American, was fourth.

John Uelses won the pole vault with another record-equalling effort of 16 feet, ¾ inch. John Pennel was second at a sub-normal 15-5.

Dave Davis edged veteran Parry O'Brien by ½ inch in the shot put, tossing the ball 61-11¾.

Hal Connolly, the world record holder, won that event for the third time in the five U.S.-Soviet meets. He tossed the iron ball 219 feet.

Al Hall slipped to fourth, for another American disappointment.

Even the 800 was a struggle. Jim Dupree of Pompano Beach Fla. jumped into the lead in the middle of the last lap and had what looked like a comfortable margin going around the turn. Then Vaiery Bulyshev, a Russian who sharpened up in the United States during the last indoor season, made a run at him. But Dupree finally choked him off with a final kick and won by two yards. Morgan Groth of Alhambra, Calif. was third.

Ulis Williams took the 400 with comparative ease, but Vadim Arkhipchuk of Russia slipped in front of Lester Milburn of Houston, Tex. for second.

The men's relay team — who ran right after the American girls had absorbed a stunning defeat in their relay—did a sloppy job of baton handling all the way, but with Hayes running the anchor galloped to a six-yard margin in the relatively slow time of 39.5.

But that victory was denied them. Both the second and third passes by the Americans looked illegal, but the judges were content to disqualify the team on the last one.

They ruled that Hayes had been given the baton too soon by Paul Drayton. John Moon's pass to Drayton after the second lap appeared to have come too late. At any rate, none of the Americans argued the point. John Gilbert was the lead-off man.

The defeat of the veteran Hayes Jones in the hurdles was a shocker. Only a fellow American, Jerry Tarr last year at Palo Alto, had ever been able to do that in this meet.

Jones, the only American who has competed in all five of the Soviet meets dating back to 1958, was beaten soundly, and beaten twice.

Rotary In Tie For First In Amateur Loop

Rotary Club moved into a first place tie with Sterlington in the American Legion Amateur League Saturday night as they overcame National Guard 5-1.

Pitcher Bob Saterfield who has now struck out 100 men while working 53 1-3 inning for Rotary, coasted to the win, striking out 11, and walking none. Saterfield who turned down an offer by Detroit to play professional ball because of school will work before Detroit scouts next week. A better deal might be in the offering unofficial sources announced Saturday after the masterful performance by Saterfield.

National Guard got their only tally in the fourth when Zeke Zameto reached first on an error, moved to second on a sacrifice, and scored on a double by Jerry Lovett.

Rotary came back in the fifth inning as losing pitcher Miller Watson who worked four and two third innings, walked James Cromwell, who stole second, and saw shortstop Tom Smith boot a ground ball by Bob Saterfield which gave Cromwell time to hustle in from second with the typing run. Saterfield then scored the second run on Bob Lockwood's single.

Rotary added three insurance runs in the sixth as they made two hits, two errors and two stolen bases pay off.

ROTARY (5)	ab	r	h
Zarro, ss	1	0	0
K.Saterfld, lf	4	2	2
Crowe, 2b	3	0	1
Lockwood, 1b	4	0	2
R.May, cf	4	0	1
Walton, c	3	0	1
Nix, rf	2	0	1
B.Saterfld, p	4	1	0
Cromwell, ss	1	2	0
Totals	26	5	8

NAT'L GUARD (1)	ab	r	h
Whitting'n, 3b	3	0	0
Zameto, 2b	3	1	1
Scroggins, lf	2	0	0
Lovett, 1b	2	0	1
May, rf	3	0	0
Williams, cf	1	0	0
Smith, ss	2	0	0
Fallin, c	2	0	0
Watson, p	1	0	0
Falls, cf	1	0	0
McDuffie, p	1	0	0
Totals	21	1	2

Rotary .... 000 023 0—5
Nat'l Guard .... 000 100 x0—1

Freese Sparks Cincinnati Reds By Giants, 3-2

CINCINNATI (AP) — Gene Freese, recalled from the minors only eight days ago, accounted for all Cincinnati runs with a homer and a single Saturday night, backing Joe Nuxhall's seven-hit pitching in a 3-2 Redleg victory over San Francisco.

Freese's two-run single through the box in the seventh was the decisive blow, bringing the Reds from behind a 2-1 deficit. Vada Pinson and Frank Robinson had singled to start things, and Robinson moved into scoring position when Marty Keough fouled out. Jack Sanford, San Francisco's hurler who hasn't won in five decisions since June 18, broke a 1-1 tie in the seventh with a run scoring single.

Freese hit his second homer for the Reds in the fifth while Willie Mays homered for the Giants in the second.

The victory nudged the Reds past the skidding Giants into fourth plaee in the National League.

Night Game

SAN FRANCISCO	ab	r	h	bi
Kuenn 3b	2	0	0	0
F. Alou rf	4	0	1	0
McCovey lf	4	0	0	0
Mays cf	4	1	2	1
Cepeda 1b	4	0	0	0
D'ven't 2b	4	0	1	0
Haller c	3	1	1	0
Pagan ss	4	0	1	0
Sanford p	2	0	1	1
Totals	31	2	8	2

CINCINNATI	ab	r	h	bi
Rose 2b	4	0	0	0
Harper rf	4	0	0	0
Pinson cf	3	1	2	0
Robinson lf	3	1	2	0
Keough 1b	3	0	0	0
Edwards c	3	0	0	0
Freese 3b	3	1	2	3
Cardenas ss	3	0	0	0
Nuxhall p	3	0	1	0
Totals	29	3	7	3

San Francisco .... 010 000 100—2
Cincinnati .... 000 010 20x—3

E—None. PO-A—San Francisco 24-9, Cincinnati 27-11. DP—Freese and Keough; Keough and Cardenas. LOB—San Francisco 6, Cincinnati 2.

2B—Robinson, Nuxhall. HR — Mays, Freese. S—Sanford.

	IP	H	R	ER	BB	SO
Sanford L, 9-11	8	7	3	3	0	4
Nuxhall W, 7-4	9	7	2	2	3	5

U—Pelekoudas, Walsh, Burkhart, Conlan. T—2:06. A—27,033.

SIDELINE

MILWAUKEE (UPI) — Vince Lombardi, coach of the Green Bay Packers of the National Football League, also is a member of the Milwaukee Braves' board of directors.

HEAD CAGE POSITION

Aulds Takes Post At West Monroe

West Monroe High announced the appointment of former star athlete Shelby Aulds to the head basketball coaching post Saturday.

Aulds, a 1958 graduate of West Monroe, will replace L. V. Norris who will devote full time to teaching.

SHELBY AULDS

While at West Monroe, Aulds had a star - studded career which won him all - state honors in two sports.

He lettered in basketball and baseball two years for the Rebels and was all - state in both sports his senior year.

From West Monroe, Aulds went to the University of Southwestern in Lafayette where he continued his basketball and baseball careers, lettering four years in both sports.

The good - looking coach was an all - Gulf States Conference performer in both sports at USL.

He was the all - conference second baseman his junior year and the all - league team his junior and senior in basketball. He was also one of the Bulldogs' cage co - captains his last year there.

After graduating from Southwestern in 1962, Aulds accepted the head mentorship at Glenmora, a class-B school.

His basketball Wildcats posted a 15-15 record last season while the baseball club had a 9-4 mark.

Aulds will also assist in football at West Monroe under head coach Cecil Pirkey.

Aulds is married to the former Annette Jones of West Monroe and has one child, Shelby III who is 19 months old. His parents are Mr. and Mrs. S. E. Aulds of West Monroe.

The new coach also has two brothers, Jimmy 16 and Donald 13. Jimmy will be a junior next fall and has just completed a successful year in both baseball and basketball this past school year.

Simmons Stops Colts As Cards Get 8-1 Victory

ST. LOUIS (AP)—Backed by a 16-hit barrage, including seven doubles, St. Louis left - hander Curt Simmons pitched an eight hit, 8-1 victory over the Houston Colts Saturday night, finally winning his eighth game after three straight losses.

Simmons had a five-hit shutout going into the ninth, but the Colts broke the string of zeroes on consecutive singles by Jimmy Wynn, Bob Aspromonte and Howie Goss.

Curt Flood and Tim McCarver each hammered two doubles as the veteran southpaw Simmons struck out five and walked only one. Simmons had difficulty getting his eighth win, this start being his sixth attempt for the elusive victory.

The Cards got two runs in the first on McCarver's first double and Gary Kolb's single. They added two more in the third on Ken Boyer's double and McCarver's second two-bast hit.

St. Louis added three runs in the fourth on Dick Groat's single, Stan Musial's fielder's choice, and Bill White's double. Their final score came in the sixth on Groats double after Flood hit his second two-bagger.

Night Game

HOUSTON	ab	r	h	bi
Spangler lf	4	0	0	0
Runnels 1b	3	0	0	0
Temple 2b	4	0	2	0
Lillis 2b	0	0	0	0
Warwick rf	3	0	1	0
Wynn ss	4	1	1	0
Aspro'nte 3b	4	0	1	0
Goss cf	4	0	2	1
Campbell c	3	0	0	0
Zachary p	0	0	0	0
eBateman	1	0	0	0
Farrell p	1	0	1	0
Dickson p	0	0	0	0
aFazio	1	0	0	0
Umbricht p	0	0	0	0
cAdlesh c	2	0	0	0
Totals	34	1	8	1

ST. LOUIS	ab	r	h	bi
Flood cf	5	2	3	0
Groat ss	4	1	3	2
bMaxvill ss	1	0	0	0
Musial lf	4	1	1	1
Altman lf	1	0	1	0
White 1b	5	0	3	1
Boyer 3b	4	2	2	1
McCarver c	5	1	2	2
Javier 2b	2	0	0	0
dDam'ska 2b	2	0	0	0
Kolb rf	2	1	1	1
Simmons p	4	0	0	0
Totals	39	8	16	8

a—Grounded out for Dickson in 5th; b—Ran for Groat in 6th; c—Struck out for Umbricht in 7th; d—Struck out for Javier in 7th; e—Flied out for Zachary in 9th.

Houston .... 000 000 001—1
St. Louis .... 022 301 00x—8

E—Groat, Aspromonte. PO-A—Houston 24-11, St. Louis 27-11. DP—Boyer and White. LOB—Houston 8, St. Louis 11.

2B—Flood 2, McCarver 2, Farrell, Boyer, Groat, White. S—Javier, Warwick.

	IP	H	R	ER	BB	SO
Farrell L, 6-8	2 2-3	8	4	4	0	2
Dickson	1 1-3	3	3	3	1	0
Umbricht	2	3	1	1	0	0
Zachary	2	2	0	0	2	2
Simmons W, 8-5	9	8	1	1	1	5

WP—Farrell. U—Pryor, Smith, Secory, Jackowski. T—2:08. A—15,602.

Matte To Play

BALTIMORE (AP) — Halfback Tom Matte has signed to play his third season in the National Football League, the Baltimore Colts announced Saturday.

The former Ohio State star was an all-around performer for the Colts last season. The Colts plan to use him as a replacement for Lenny Moore at the tight halfback position on offense.

Baseball Calendar

AMERICAN LEAGUE

	W	L	Pct.	GB
New York	56	34	.622	—
Chicago	52	41	.559	5½
Boston	50	42	.543	7
Minnesota	51	43	.543	7
Baltimore	53	45	.541	7
Cleveland	46	48	.489	12
X-Los Angeles	46	51	.474	13½
Kansas City	41	52	.441	16½
X-Detroit	38	51	.427	17½
Washington	34	60	.362	24

X-Night game

SATURDAY'S RESULTS

New York 5 Cleveland 4
Chicago 3 Boston 0
Minnesota 11 Washington 3
Baltimore 6 Kansas City 3 twilight
Detroit at Los Angeles night

SUNDAY'S GAMES

Cleveland Kralick 9-8 and Donovan 6-6 or Latman 5-6 at New York Bouton 12-5 and Downing 5-1, 2.
Washington Cheney 8-9 at Minnesota Roland 4-1
Detroit Lary 0-3 at Los Angeles Newman 0-0 or Chance 8-9
Baltimore Pappas 8-4 at Kansas City Drabowski 0-0
Boston Monbouquette 13-6 and Morehead 6-6 at Chicago DeBusschere 1-2 and Pizarro 11-5, 2.

NATIONAL LEAGUE

	W	L	Pct.	GB
Los Angeles	60	35	.632	—
St. Louis	53	43	.552	7½
Chicago	51	42	.548	8
Cincinnati	52	45	.536	9
San Francisco	51	46	.526	10
Pittsburgh	48	46	.511	11½
Milwaukee	**47**	**48**	**495**	**13**
Houston	36	63	.364	26
New York	32	64	.337	28½

SATURDAY'S RESULTS

Chicago at Pittsburgh, postponed, rain
Philadelphia 5, New York 1
Los Angeles 5, Milwaukee 4
St. Louis 8, Houston 1, night
Cincinnati 3, San Francisco 2, night

SUNDAY'S GAMES

New York Willey 7-8 and Stallard 3-7 at Philadelphia Short 1-8 and Bennett 1-0, 2.
Chicago Toth 2-5 and Hobbie 3-8 or Brewer 2-2 at Pittsburgh Schwall 6-4 and Cardwell 6-10, 2.
San Francisco Marichal 15-5 or O'Dell 10-6 at Cincinnati O'Toole 13-8
Houston Brown 3-4 at St. Louis Gibson 10-4
Los Angeles Miller 7-4 and Willhite 2-3 at Milwaukee Sadowski 0-4 and Fischer 2-2, 2.

American Wins

BELFAST, Northern Ireland (AP) — American pole vaulter John Cramer of Seattle broke the Irish all-comers' record Saturday for the second time in five days. The 22-year-old jumper cleared 15 feet 4 inches. In Dublin last Tuesday he vaulted 15-3.

• • •

My Type Not Too Unusual, Leader Says

DALLAS (AP)—Bruce Crampton, the handsome young Australian who fired a sizzling 65 Saturday and forged into the lead after 54 holes in the PGA championship, sees nothing unusual about being the iron-man among the touring professionals.

"Almost all the people I know well in this country are golfers," he said with his big 208 total duly recorded on the big scoreboard at the Dallas Athletic Club course. "If I weren't playing in all the tournaments, I'd be playing with them, so I might as well stay on the tour week after week. I make sure I get plenty of sleep and otherwise get as much rest as I can."

Last year, the 27-year-old son of a retired Sydney police detective played in 38 consecutive tournaments. This year he has been in 28 in a row. And right now, although he has a pretty airlines stewardess cooling her heels back Down Under waiting for him to set their wedding date, he has no plans to drop off the tour until the end of September.

"We'll set the date when I get home," Bruce said of his fiancee, pretty Joan Findlay, an Australian who now lives in New Zealand and works for TEAL airlines. "I'll go back either in late September or late October—depending on how I feel and what the situation is at home."

This kind of casual attitude is typical of Crampton, who went against his family's wishes when he chose golf as his profession over medicine or something else in the scientific field.

"When I was 17, I asked for 12 months to see whether I could do something in golf," he said. "I'd been crazy about the game from the time I was a boy. In fact, the first golf club I had I took to bed with me for a week—I didn't want it to get out of my sight."

"I had pretty good success as an amateur but in 1953, they left me off an Australian team going to England for some matches because they thought as a boy of 18 I was too young for the kind of social affairs I would encounter. "I thought if that's the way I'm going to get treated as an amateur, then I'll turn professional. So I did. I've never been sorry."

Rookies Are Cut From NY Giants

FAIRFIELD, Conn. (AP) — Coach Allie Sherman made his first cuts Saturday, dropping five rookies from the roster of the New York Giants of the National Football League.

Dropped were Wilburn Hollis, an offensive halfback from Iowa and four linemen—defensive end Currie Ball if Hampton Institute, linebacker Tony Carcaterra of Elon College, offensive guard Leon Cholakis of Syracuse, and defensive tackle Chris Carr of Humbaldt State.

Monroe Morning World
SPORTS
Sunday, July 21, 1963 Seven-B

FORD GETS 15TH

Yankee Power Bombs Indians

NEW YORK (AP) — Although he needed help in the ninth inning, veteran Whitey Ford ran his victory streak to 11 games—tops in the majors—as the New York Yankees edged the Cleveland Indians 5-4 Saturday.

Joe Pepitone and Harry Bright each hit two-run homers to provide Ford with the cushion he required to chalk up his 15th victory against three defeats.

Ford had shackled the Indians with three hits and one run—Max Alvis' 12th home run in the fourth inning — when he was knocked out of the box in the ninth inning. Hal Reniff saved the game for the chunky left-hander when he got pinch-hitter Al Luplow to ground into a game-ending double play.

With one out in the ninth, a walk to Willie Tasby, a single by Willie Kirkland, and a triple to left center by Alvis brought in two runs and got Ford out of the game. Whitey had thrown only 86 pitches before he was replaced by Reniff.

Pinch - hitter Fred Whitfield singled to score Alvis and Johnny Romano followed with another single. Reniff then grabbed Luplow's bounder to the mound and started the finishing double play.

The Yanks got all seven of their hits in seven innings off veteran Dick Donovan who suffered his seventh loss against six victories.

Ellie Howard's double and a single by Johnny Blanchard got the Yanks their first run in the fourth inning. Pepitone rapped his 16th homer in the sixth inning after Tony Kubek had doubled. Bright whacked his fourth homer in the seventh following a single by Hector Lopez.

Left - fielder Tom Tresh was benched with a strained neck, thus sidelining the entire regular Yankee outfield. Both M&M boys Mickey Mantle and Roger Maris, have been out for some time.

Pepitone played center, Blanchard right, and Lopez left.

CLEVELAND	ab	r	h	bi
Francona lf	3	0	1	0
bAzcue	1	0	0	0
Tasby rf	3	1	0	0
Kirkland cf	4	1	1	0
Alvis 3b	4	2	2	3
Adcock 1b	3	0	0	0
cWhitfield	1	0	1	1
Romano c	4	0	1	0
Kindall 2b	3	0	0	0
dLuplow	1	0	0	0
Brown ss	3	0	1	0
Donovan p	2	0	0	0
Walker p	0	0	0	0
aDeLaHoz	1	0	0	0
Bell p	0	0	0	0
Totals	33	4	7	4

NEW YORK	ab	r	h	bi
Kubek ss	4	1	1	0
Rich'dsn 2b	3	0	0	0
Pepitone cf	4	1	1	2
Howard c	3	1	2	0
Blanch'd rf	4	0	1	1
Lopez lf	3	1	1	0
Bright 1b	3	1	1	2
Boyer 3b	3	0	0	0
Ford p	3	0	0	0
Reniff p	0	0	0	0
Totals	30	5	7	5

a—Struck out for Walker in 8th; b—Grounded out for Francona in 9th; c—Singled for Adcock in 9th; d—Grounded into double play for Kindall in 9th.

Cleveland .... 000 100 003— 4
New York .... 000 102 20x— 5

E—None. PO-A—Cleveland 24-11, New York 27-14. DP—Reniff, Kubek and Bright LOB—Cleveland 3, New York 3.

2B—Francona, Howard, Kubek. 3B—Alvis. HR—Alvis, Pepitone, Bright. S—Richardson.

	IP	H	R	ER	BB	SO
Donovan L, 6-7	x6	7	5	5	0	1
Walker	1	0	0	0	0	0
Bell	1	0	0	0	1	0
Ford W, 15-3	8 1-3	5	4	4	1	4
Reniff	2-3	2	0	0	0	0

x—Faced two men in 7th.

WP—Ford. U—Stevens, Napp, Kinnamon, Umont. T—2:04. A—13,909.

Baltimore Takes Kansas City, 6-3; Roberts Pitching

KANSAS CITY (AP) — Robin Roberts pitched a no-hitter for 6 1-3 innings Saturday night, then weakened in the late innings and had to have relief help from Stu Miller in Baltimore's 6-3 victory over the Kansas City A's.

Roberts, now 7-9 for the season, lost his no-hitter when Jose Tartabull singled in the seventh and his shutout on eighth inning doubles by Ed Charles, Charley Lau and Wayne Causey.

Night Game

BALTIMORE	ab	r	h	bi
Aparicio ss	4	1	1	0
Snyder cf	3	1	1	0
Smith rf	1	0	0	0
Powell lf	4	1	2	1
Orsino c	3	1	1	1
Robinson 3b	3	0	1	0
Gentile 1b	4	1	1	1
Johnson 2b	4	1	1	1
Brandt rf-cf	4	0	3	1
Roberts p	3	0	0	0
Miller p	0	0	0	0
Totals	33	6	11	6

KANSAS CITY	ab	r	h	bi
Cimoli rf	4	0	0	0
Tartabull cf	4	1	2	0
Lumpe 2b	4	0	0	0
Siebern 1b	0	0	0	0
Harrelson 1b	2	0	0	0
Alusik lf	4	0	0	0
Charles 3b	4	1	2	1
Edwards c	4	0	0	0
Esposito ss	2	0	0	0
aLau	1	1	1	1
LaRussa ss	0	0	0	0
Wick'sham p	1	0	0	0
Rakow p	1	0	0	0
bCausey	1	0	1	1
Lovrich p	0	0	0	0
Totals	32	3	6	3

a—Doubled for Esposito in 8th; b—Doubled for Rakow in 8th.

Baltimore .... 000 500 001—6
Kansas City .... 000 000 021—3

E—Wickersham. PO-A—Baltimore 27-10, Kansas City 27-10. DP—Roberts, Aparicio and Gentile. Siebern, Esposito and Siebern. LOB—Baltimore 4, Kansas City 4.

2B—Powell, Charles, Lau, Causey. 3B—Robinson. HR—Gentile. S—Robinson, Roberts.

	IP	H	R	ER	BB	SO
Roberts W, 7-9	8	5	3	3	1	6
Miller	1	1	0	0	1	1
Wickersham L, 6-8	3 2-3	6	5	5	1	2
Rakow	4 1-3	3	0	0	1	5
Lovrich	1	2	1	1	0	1

Sadowski Paces Angels Win Over Detroit Tigers

LOS ANGELES (AP) — Bob Sadowski drove in five runs with a single, a double and his first homer of the season Saturday night as the Los Angeles Angels flattened the Detroit Tigers 11-2.

Angel second baseman Billy Moran hit two doubles, a triple and a single in four at-bats, driving in two runs, and ex-Tiger Frank Kostro batted in a pair for Los Angeles with the first homer of his major league career.

DETROIT	ab	r	h	bi
Wood 2b	4	1	2	1
McAuliffe ss	3	0	1	0
Kaline rf	3	0	0	0
Brown lf	1	0	0	0
Colavito r-lf	3	0	0	0
Bruton cf	4	0	0	0
Cash 1b	4	1	1	0
Phillips 3b	4	0	2	0
Triandos c	1	0	1	1
Roarke c	3	0	0	0
Bunning p	1	0	0	0
aSmith	1	0	0	0
Sturdivant p	0	0	0	0
bHerzog	1	0	0	0
Faul p	0	0	0	0
Totals	33	2	7	2

LOS ANGELES	ab	r	h	bi
Pearson cf	5	1	2	1
Fregosi ss	3	0	0	0
Koppe ss	2	0	0	0
Wagner lf	4	1	1	0
Hunt lf	1	0	0	0
L.Thomas 1b	4	2	2	0
Moran 2b	4	4	4	2
R.Sad'ski rf	4	1	3	5
Kostro 3b	3	1	1	2
E.Sad'ski c	4	0	0	0
McBride p	4	1	2	0
Totals	38	11	15	10

a—Grounded out for Bunning in 4th; b—Filed out for Sturdivant in 7th.

Detroit .... 010 010 000— 2
Los Angeles .... 412 020 20x—11

E—Kostro. PO-A—Detroit 24-11, Los Angeles 27-12. DP—McAuliffe, Wood and Cash; L. Thomas unassisted. LOB—Detroi 6, Los Angeles 4.

2B—McBride, Moran 2, R. Sadowski. 3B—Moran. HR—R. Sadowski, Kostro, Wood. SB—Pearson, L. Thomas.

	IP	H	R	ER	BB	SO
Bunning L, 6-11	3	8	7	7	0	3
Sturdivant	3	4	2	2	1	1
Faul	2	3	2	2	0	4
McBride W, 11-7	9	7	2	2	2	2

PB — Roarke. U—Carrigan, Flaherty, Hurley, DiMuro. T—2:19. A—9,826.

FIFTH DISTRICT

Ruston, Bastrop In Playoff Tilts

RUSTON (Special) — The T. L. Contractors, Ruston's American Legion Baseball entry hosts rival Bastrop here Monday night in the first game of the 5th district playoffs.

In winning the 5th district top spot for the second straight year, the Contractors rolled to a 10-2 season record with the only blemishes coming at the hands of Farmerville and Bastrop. They finished 12-2 in league play.

Ruston avenged the defeat to Bastrop with a 6-4 win in Bastrop Friday night, as lefty George Stone rolled to his eighth win of the year without a defeat.

Both teams will meet again in Bastrop for the second game of the playoffs on Wednesday and will toss a coin to decide the location of the third game if needed.

Besides Stone, the Ruston nine boasts two other fine pitchers in Reggie Cassibry with a 9-0 mark, and Edwin Coss who has a 5-0 record.

Stone is the leading batter for Ruston with a .429 average, followed by Alden Reeves with .375. Reeves picked up a triple in the final game of the regular 5th district play Friday and scored a run on Marrus' single.

Other 300 plus hitters for Ruston are Melvin Ray Shows with .396, Marrus with a hefty .373, including five round-trippers, and Bobby Jeffcoat with a .348.

The winner of the 5th district playoffs will travel to Lake Charles to play in the Northern Tournament against 4th and 7th district teams from July 29-31.

RUSTON'S DEFENDING 5th district champs pictured above will host Bastrop in the first game of the district playoffs here Monday night. From left to right in the front row are: John Dye, Jimmy Napper, Bobby Jeffcoat, Melvin Shows, and Jackson Thigpen. Second row: Randolph Posey, Randy Hay, Jimmy Martin, Curtis Barham, Alden Reeves and J. B. Martin. Back Row: Manager Billy Henderson, Richard Bailey, George Stone, Reggie Cassibry, Robert Marrus, and Edwin Koss.

Georgia Tech May Pull Out Of Conference

ATLANTA (AP)—Georgia Tech will pull out of the Southeastern Conference this January to place more emphasis on intersectional football, The Atlanta Journal said Saturday.

The Journal said Tech, a charter member of the SEC, would become an athletic independent at the next annual conference meeting in January, according to "informed sources."

Athletic director Bobby Dodd, in Birmingham, Ala., for a tennis tournament, declined to comment on the withdrawal report.

Referring to The Journal report that Tech's schedule calls for more intersectional than sectional games, Dodd said, "It's about 50-50."

"Georgia Tech is going to become an independent," The Journal said flatly, "and Georgia Tech will not be long about it."

The story said Tech's football team had scheduled games for the next several seasons that are more intersectional than sectional because such contests have proved successful in the past.

Games with traditional rivals would not be affected, The Journal said, and Georgia, Tennessee, Auburn, Vanderbilt and Tulane and possibly Florida would remain on the schedule.

The story cited agreements for these games:

Tech and the Naval Academy have scheduled a home-and-home series next year with another series to be resumed later.

Texas A&M will come to Grant Field for two years in a row beginning in 1965.

The University of Virginia is scheduled to play in Atlanta in 1965.

Penn State is a 1966 opponent.

And Notre Dame begins a four-year home-and-home series in 1967.

The Journal said it had learned reliably that Dodd and Jesse Hill, athletic director of Southern California, are negotiating for a home-and-home series and that an agreement is almost certain to be reached soon.

"Dodd is known to be talking with such independent giants as the U.S. Military Academy, Pittsburgh and the rapidly rising Air Force Academy," The Journal said. "Something is in the works with Ohio State, a titan of the Big Ten."

The story said less important reasons for dropping out of the SEC would be "the uncertainty of the integration problem," "differences in academic standards" and "recurring minor squabbles within the conference."

"Basically, Georgia Tech is leaving the Southeastern Conference because Georgia Tech feels it is advantageous to its athletic program to do so," The Journal said. "And departure is imminent."

White Sox Beat Boston; Peters Gets 3rd Shutout

CHICAGO (AP)—Rookie southpaw Gary Peters, getting home run backing from Pete Ward and Mike Hershberger, pitched the Chicago White Sox to a 3-0 victory over the Boston Red Sox Saturday.

Plate umpire Ed Runge levied a $50 fine against starting pitcher Earl Wilson in the sixth inning when one of Wilson's fast balls made Ward bounce out of the batter's box.

Ward's two run homer, his 13th, gave the Sox a 2-0 lead in the fourth inning. In the sixth, Hershberger led off with a home run and after Nellie Fox fouled out, Wilson threw at Ward's head.

Without any hesitation, Runge walked out to the mound and informed Wilson he had been fined, a penalty imposed when an umpire feels the pitcher is intentionally throwing at the batter.

Peters, who shut out Baltimore on one hit Monday night, wasn't nearly as sharp but managed his third whitewash of the season and his eighth victory against five defeats on a yield of seven hits.

Wilson suffered his ninth loss collected only four hits. Peters' two-out single in the third was the only hit wasted by the White Sox. Fox doubled to open the fourth and scored when Ward followed with his home run.

BOSTON	ab	r	h	bi	CHICAGO	ab	r	h	bi
Mantilla ss	4	0	0	0	H'shb'ger rf	3	1	1	1
Geiger cf	3	0	0	0	Fox 2b	4	1	1	0
Meilas lf	4	0	2	0	Ward 3b	3	1	1	2
Stuart 1b	4	0	0	0	Robinson lf	3	0	0	0
Clinton rf	4	0	1	0	McCraw 1b	3	0	0	0
Williams 3b	4	0	1	0	Landis cf	3	0	0	0
Tillman c	3	0	1	0	Hansen ss	3	0	0	0
Gardner 2b	4	0	1	0	Martin c	3	0	0	0
Wilson p	1	0	1	0	Peters p	3	0	1	0
aMalzone	1	0	0	0					
Wood p	0	0	0	0					
bBressoud	1	0	0	0					
Totals	33	0	7	0	Totals	28	3	4	3

a—Hit into force play for Wilson in 7th; b—Struck out for Wood in 9th.

Boston .... 000 000 000—0
Chicago .... 000 201 00x—3

E—Ward. PO-A—Boston 24-10, Chicago 27-16. DP—Robinson and Fox, Ward, Fox and McCraw. LOB—Boston 9, Chicago 3.

2B—Fox, Williams. 3B—Wilson. HR—Ward, Hershberger.

	IP	H	R	ER	BB	SO
Wilson L, 8-9	6	4	3	3	1	2
Wood	2	0	0	0	1	2
Peters W, 8-5	9	7	0	0	3	7

U—Runge, Soar, Stewart, Salerno. T—2:19. A—8,442.

Phils Top Mets 5-1; Move Near Sixth Place Tie

PHILADELPHIA (AP) — The Philadelphia Phillies, collecting all their runs in the first two innings, defeated New York, 5 to 1, Saturday for their fifth straight victory and moved into a virtual tie for sixth place with rain-idled Pittsburgh.

The Phils, winners of 11 games in their last 14, bombed starter Al Jackson for five runs and seven of their 12 hits. Jay Hook took over in the third and Grover Powell finished.

Johnny Callison tripled and Tony Gonzales doubled in the first, Callison added a double in the second, and Gonzalez singled to give each two RBI's.

Duke Snider collected the Mets' only run with a smash over the right field wall in the sixth off Dallas Green who completed his second game of the season for his third win against three losses. Snider also tripled in the eighth.

Philadelphia — at 49-47—.510—is only a percentage point behind Pittsburgh, whose game with Chicago was rained out after three innings.

NEW YORK	ab	r	h	bi	PHILADELPHIA	ab	h	h	bi
Christ'er rf	4	0	0	0	Taylor 2b	3	2	2	0
Hunt 2b	4	0	1	0	Rojas 2b	2	0	0	0
Snider lf	4	1	2	1	Callison rf	4	2	3	2
Gonder c	4	0	2	0	Gonzalez lf	4	1	4	2
Thomas 1b	4	0	1	0	Sievers 1b	4	0	1	1
Hicks cf	3	0	0	0	Demeter cf	4	0	1	0
Hickman 3b	2	0	0	0	Hoak 3b	3	0	0	0
Schreiber 3b	2	0	0	0	Dalry'ple c	3	0	1	0
Burright ss	2	0	1	0	Amaro ss	3	0	0	
bKanehl	1	0	0	0	Green p	4	0	0	0
Jackson p	0	0	0	0					
aSmith	1	0	0	0					
Hook p	2	0	1	0					
Powell p	0	0	0	0					
cColeman	1	0	0	0					
Totals	34	1	8	1	Totals	34	5	12	5

a—Fouled out for Jackson in 3rd; b—Struck out for Burright in 9th; c—Struck out for Powell in 9th.

New York .... 000 001 000—1
Philadelphia .... 320 000 00x—5

E—None. PO-A—New York 24- , Philadelphia 27-8. LOB—New York 8, Philadelphia 8.

2B—Gonzalez, Callison, Dalrymple. 3B—Callison, Snider. HR—Snider. SB—Hoak. S—Amaro.

	IP	H	R	ER	BB	SO
Jackson L, 6-11	2	7	5	5	0	1
Hook	5	5	0	0	1	3
Powell	1	0	0	0	1	1
Green W, 3-3	9	8	1	1	1	6

HBP—By Green (Burright). U—Barlick, Vargo, Harvey, Weyer. T—2:05. A—3,440.

Ruston Defeats Stuttgar For Legion Victory

RUSTON (Speical) — The Ruston Contractors ended another season of American Legion ball here Saturday with a fine 4-0 shutout over Stuttgar, Ark.

Reggie Cassibry, other half of the fine Ruston pitching duo with 'Lefty' George Stone, won his ninth straight victory, limiting Stuttgar to three hits in collecting the shutout win. Cassibry who finished regular season play with a fabulous .26 earn run average, walked eight, struckout 47, and gave up but 47 hits in the 53 innings he hurled this season.

The defending 5th district champs jumped off to a 1-0 lead in the fourth inning on Robert Marrus' sixth homer of the year, and added three more in the sixth frame to clinch the victory over the non-district foe. The win boasted the Contractors season mark to 21-2.

Ruston will meet district foe Bastrop at home Monday night in the first game of the 5th district playoffs with the second game to follow in Bastrop. Bastrop and Farmerville have been the only teams to stop the defending champs this year, and Ruston finished district play with a 11-2 mark.

Colt Player Injured

DENVER (AP)—R. C. Owens, Baltimore Colt football player, and his wife, Tina, remained in serious condition Saturday with head injuries suffered in a traffic accident.

BRAVES LOSE OUT

Howard's 16th Homer Lifts Red-Hot Bums To Victory

MILWAUKEE (AP)—Big Frank Howard, who treats spacious Milwaukee County Stadium as a personal driving range, cracked an eighth inning homer Saturday in boosting the red-hot Los Angeles Dodgers to a 5-4 victory over the Braves.

Howard's 16th homer broke a 4-4 deadlock and sent the National League leaders to their 17th triumph in 20 games since July 1.

Howard opened against Milwaukee's Denny Lemaster and remained in the game against righthanders Ron Piche and Claude Raymond.

Los Angeles southpaw Sandy Koufax started in quest of his 17th victory in 20 decisions. Koufax hit a three-run homer, the second major league blast of his career, in the fifth, but was relieved with one out in the sixth. He allowed eight hits, including Gene Oiver's homer, and was charged with three runs.

Ron Perranoski, the Dodgers left-handed relief specialist, was nicked for the tying run in the seventh, but settled down and earned his 10th victory against two defeats with the aid of Howard's homer.

The game ended on an unfortunate note. Pinch-runner Don Dillard, racing for second on a ground ball hit by Mack Jones, was struck in the head on shortstop Maury Wills attempted throw to first. Dillard collapsed a few feet from second base and was tagged out on a force play after Perranoski retrieved the ball and tossed to second baseman Jim Gilliam.

Dillard was carried from the field on a stretcher and taken to Milwaukee hospital.

Milwaukee trainer Doc Feron said that Dillard was struck above the right eye. The blow split the skin and closed Dillard's eye.

LOS ANGELES	ab	r	h	bi	MILWAUKEE	ab	r	h	bi
Wills ss	5	0	0	0	Menke 3b	5	0	1	0
Gilliam 2b	4	0	0	0	T. Aaron lf	5	0	0	0
T. Davis lf	4	0	0	0	H. Aaron rf	3	1	2	0
Howard rf	4	2	2	1	Torre c	5	1	2	0
Skowron 1b	1	0	0	0	dDillard	0	0	0	0
Walls 1b	3	1	2	1	Oliver 1b	5	2	4	2
McM'n 3b	3	0	0	0	Taylor cf	4	0	0	0
Camilli c	1	1	1	0	Jones cf	1	0	0	0
aRoseboro c	2	0	0	0	Bolling 2b	3	0	2	1
W. Davis cf	4	0	1	0	McMillan ss	3	0	0	0
Koufax p	1	1	1	3	Lemaster p	2	0	0	0
Perrano'i p	1	0	1	0	Piche p	0	0	0	0
					bMaye	1	0	0	1
					Raymond p	0	0	0	0
					cMathews	1	0	0	0
					Schneider p	0	0	0	0
Totals	33	5	8	5	Totals	38	4	11	4

a—Grounded out for Camilli in 6th; b—Grounded into foreceout for Piche in 6th; c—Fanned for Raymond in 8th; d—Ran for Torre in 9th.

Los Angeles .... 000 031 010—5
Milwaukee .... 000 102 100—4

E—None. PO-A—Los Angeles 27-9, Milwaukee 27-12. LOB—Los Angeles 5, Milwaukee 11.

2B—W. Davis. 3B—Menke, Bolling. HR—Koufax, Howard, Oliver. S—Koufax, Perranoski.

	IP	H	R	ER	BB	SO
Koufax	5 1-3	8	3	3	2	6
Perrano'i W, 10-2	3 2-3	3	1	1	2	3
Lemaster	5 2-3	5	4	4	2	2
Piche	1-3	0	0	0	0	0
Raymond L, 4-5	2	2	1	1	0	2
Schneider	1	1	0	0	0	0

U—Forman, Gorman, Landes, Sudol. T—2:42. A—11,804.

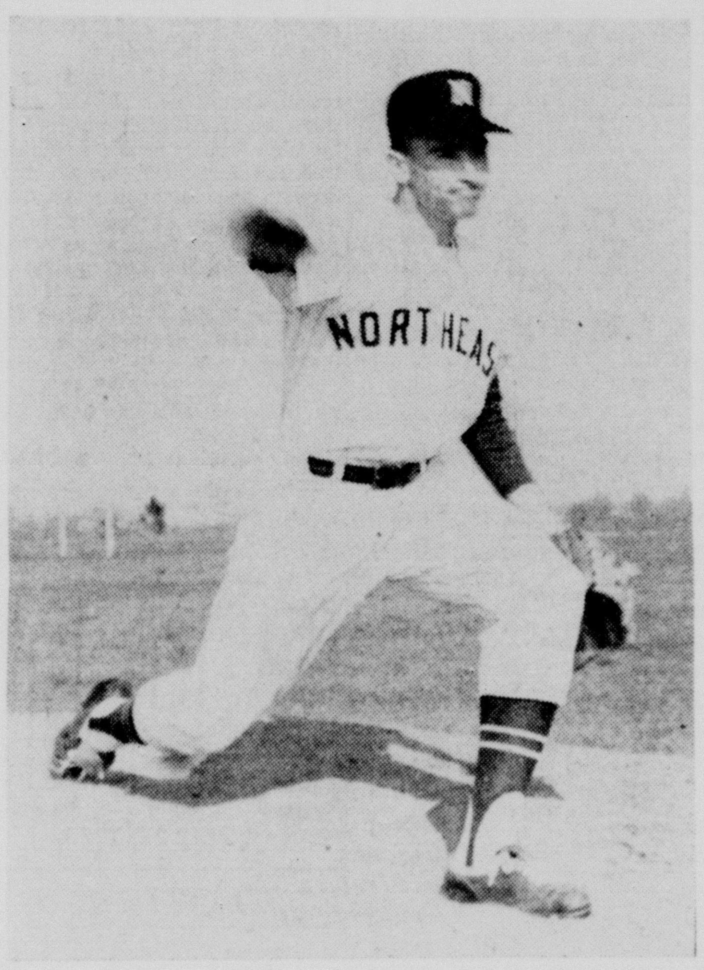

ED QUIMBY, talented Northeast hurler, is pitching for Hollandale's semi-pro team in Mississippi this summer and will take the mound against the Rayville Larks in Rayville today at 2 p.m. The All-GSC hurler has posted a 6-1 mark for Hollandale this summer.

MEET LARKS AT 2

Hollandale Team Invades Rayville

RAYVILLE (Special) — The Hollandale High-Boys of Mississippi, one of the nation's best semi-pro baseball clubs, will be in Rayville today for a meeting with Rayville's amateur team, the Larks.

Rayville manager Bob Rachal reports a 2:00 p.m. starting time for the game which should attract a large crowd.

Former Rayville all-state hurler Ed Quimby is one of the top Hollandale moundsmen and he is expected to throw against the Larks today.

Big Ed has posted a 6-0 record so far this season and has a sparkling 1.92 earned run average. Among his victories have been a couple of two-hitters and a one-hitter.

Three more north Louisiana stars have helped the rugged Mississippi crew post its fine 15-1 record.

Two Monroe products, Dicke Crowe and Eddie Kincaid are both sporting 300-plus batting averages.

Crowe, the ex-Ouachita High three sport all-state man, is whacking the ball at a .480 clip and holding down third base. He had several good season in the Dodger chain before deciding to return home this year and finish his college education.

Kincaid, who a year ago was the top double-A baseball player in Louisiana while attending Neville, is hitting .310 for Hollandale, catching and playing the outfield.

This past spring the Northeast freshman earned first team All-Gulf States Conference honors.

The other Louisiana product with Hollandale is La. Tech ace hurler George Woodson. The ALL-GSC pitcher has recorded seven wins this summer but was tagged with the High-Boys only loss of the year.

Woodson's lost came on a four-hit job against the Jackson Senators in the season's opener. He lost 1-0 on a home run in the ninth inning and since then Hollandale has won 15 straight games.

As a team Hollandale is hitting at an unbelieveable .328 clip.

Rachal's Larks have faced the visitors once this season so far. Early in June, the High-Boys defeated Rayville, 6-2, in Hollandale. Woodson was the winning pitcher with a six-hitter.

Rachal is still undecided on who will assume mound duties opposite Quimby.

Last action for Rayville was Sunday when the Lasks lost a header to STECO in Shreveport.

The Shreveport club won the opener 4-2 in extra innings on a ninth-inning homer. The last contest went to STECO, 3-2, when a Rayville rally fell short in the last frame.

ATHLETE'S FOOT

AF 25 is especially compounded for stubborn cases of ATHLETE'S FOOT. Get wonderful results in just a few applications. Don't suffer any longer—mail 60c or $1.00 for your bottle of AF 25. Post-paid, money back guarantee.

WE HAVE FREE, FAST DELIVERY

NEW SOUTH DRUG

100 DeSiard FA 3-8841

CHAMP BIG FAVORITE

Liston - Patterson Title Bout Set For Monday In Nevada

By JACK CUDDY

LAS VEGAS, Nev. (UPI) —Big Sonny Liston, who made the quickest capture of the heavyweight crown in history, attempts his first defense Monday night in a return fight with Floyd Patterson, the only man who ever won the title back.

Because of his strength, punch, ruggedness and first-round knockout over Patterson at Chicago last September, Liston is a prohibitive 5-1 favorite to score his 28th straight victory.

Promoter Al Bolan of Championship Sports, Inc., hopes for a capacity paid attendance of 7,691 at the modernistic Las Vegas Convention Center and a gross gate of about $300,000.

That gate for Nevada's fourth heavyweight championship fight would better the state's record of $270,775, set by the Jack Johnson-Jim Jeffries at Reno in 1910.

Seen In Theatres

Monday's thrice-postponed 15-round bout will not be televised to homes. However, it will be sent by Sports Vision, Inc., to 143 theaters, arenas and other locations in 109 cities of the United States and Canada, where the gross receipts for the exhibitors and Sports Vision are expected to approximate $1,200,000.

It appeared Friday that at least 300,000 of the available 500,000 theater-TV seats would be sold, said President Frederic H. Brooks of Sports Vision.

The indoor fight is scheduled to start at 7:30 p.m. Las Vegas time. (10:30 p.m. EDT).

Regardless of the winner, there is no return-bout contract. If Liston triumphs, he will defend the crown against young Cassius Clay, Kentucky's "thunder jaw," at the Philadelphia Municipal Stadium, Sept. 30, say Sonny and Advisor Jack Nilon.

Expect Big Receipts

The total gross receipts from all sources for that Philadelphia fight would approach $7,000,000, Nilon estimates.

If Patterson scores an upset Monday, as he did in his second fight with Ingemar Johansson in 1960, Floyd probably would wait until next year to defend against brash Cassius because of income-tax pressure.

Colorful Clay arrived in Las Vegas Wednesday night and there has been a great "wagging of gums" ever since.

During their month of training here in the world's gambling metropolis—Liston at the Thunderbird Hotel and Patterson at the swankier Dunes—the champion has indicated he will try to knock out Floyd even more quickly than at Chicago's Comiskey Park, Sept. 25, when the time was only 2:06 of the first round.

Sonny pursued his sparmates about the ring with his flat-footed "rocking-chair" approach and gave them terrific body punishment before smashing them in the head. He said he hopes to dispose of Floyd in about 84 seconds this time.

To Push Fight

Meanwhile, Patterson, despite the Chicago debacle, has indicated in his workouts that he plans to take the biggest gamble of his career and carry the fight right into the "Bear's" paws. Patterson will depend upon his own speed and punch to blast down Sonny just as he did to Sweden's Johansson in their second and third fights, after Ingemar had taken the title from Floyd on a third-round kayo in 1959.

Some writers recalled that even when Sonny suffered his lone defeat by Mart Marshall in 1954, Marshall broke Sonny's jaw but could not put him down and had to be satisfied with a decision. Liston never has been stopped nor floored in his 35 fights.

Although Las Vegas has had eight title fights during the past three years, tis will be its first heavyweight championship. However, the Silver State had three other heavyweight title bouts: Bob Fitzsimmons - Jim Corbett at Carson City in 1897; Marvin Hart - Jack Root at Reno in 1905 and Jack Johnson-Jim Jeffries at Reno in 1910.

Patterson seeks his 39th victory in 42 fights, which include 29 knockouts and three defeats by Johansson, Joey Maxim (decision) and Liston (KO).

Baseball's Top Ten

By The Associated Press
Leading Batsmen, Based on 20 0at bat
Not including Saturday's night games...

AMERICAN LEAGUE

Player Club	G	AB	R	H	Pct.
Yastrzemski Bsn	87	336	57	112	.333
Malzone Bsn	90	347	40	112	.323
Kaline Det	86	334	58	107	.320
Rollins Min	81	297	48	95	.320
Wagner LA	92	340	49	107	.315
Davalillo Cle	52	214	32	65	.304
Pearson LA	90	343	49	103	.300
Cimoli KC	82	287	35	85	.296
Maris NY	61	218	41	64	.294
Hershberger Chi	75	251	39	73	.291

HOME RUNS

Allison, Minnesota, 22; Killebrew, Minnesota, 22; Wagner, Los Angeles, 20; Battey, Minnesota, 20; Stuart, Boston, 19; Howard, New York, 19; Maris, New York, 19.

RUNS BATTED IN

Wagner, Los Angeles, 61; Kaline, Detroit, 60; Allison, Minnesota, 60; Stuart, Boston, 58; Battey, Minnesota, 57.

NATIONAL LEAGUE

Player Club	G	AB	R	H	Pct.
Groat StL	95	384	56	127	.331
T.Davis LA	82	304	32	99	.326
Clemente Pgh	85	326	50	106	.325
Gonzalez Phi	94	341	53	110	.323
White StL	95	387	73	123	.318
H.Aaron Mil	94	372	72	116	.312
Pinson Cin	96	387	55	120	.310
Santo Chi	93	368	45	113	.307
Wills LA	74	296	50	91	.307
Boyer StL	92	357	43	108	.303

HOME RUNS

McCovey, San Francisco, 29; H. Aaron, Milwaukee, 27; Mays, San Francisco, 18; Cepeda, San Francisco 18; Banks, Chicago, 17; White, St. Louis, 17.

RUNS BATTED IN

H. Aaron, Milwaukee, 73; Santo, Chicago, 67; White, St. Louis, 67; McCovey, San Francisco, 64; Boyer, St. Louis, 63.

PGA Purse Is At Record High

DALLAS (AP)—The all-time record purse for the Professional Golfers Association tournament was established Saturday when the PGA Executive Committee announced that the players would receive $81,200 in prize money.

This was $8,700 more than last year's record high at Philadelphia.

The PGA champion will receive $13,000 today, the same as last year. He also will receive a lot in the PGA National Golf Course Estates at Palm Beach Gardens, Fla.

Every man who plays the entire 72 holes of the tournament will share in the prize money. There were 83 players going out Saturday in the third round.

WINFRED C. RAWLS OF GULFCO FINANCE CO.

INVITES YOU TO TAKE ADVANTAGE OF THEIR CASH SPECIAL

GET $305.00 PAY BACK $320.00

In 90 days or arrange small monthly payments if you prefer. Life Insurance included for your protection at no extra cost!

GULFCO FINANCE CO.

309 Natchitoches, W. M. FA 5-4626

CARDS 3-UNDER PAR

Mary Mills Wins Women's Crown

CINCINNATI (UPI) — Mary Mills, an unshakeable 23-year-old Mississippian who turned pro less than a year ago, Saturday won the U. S. Women's Open golf championship by four strokes with a 4-under-par 288.

Undaunted by stiff winds, soggy greens and a bevy of veteran pros the slow talking blonde from Gulf Hills, Miss., fired a par 73 on the last round of the championship and staved off threats from Louise Suggs and Sandra Haynie, who tied for second at 292.

Going into the final round three strokes ahead of veteran Miss Suggs, Miss Mills played par golf over the first 17 holes but almost chipped a shot into the woods from the 18th tee.

Foot Inside Fairway

The ball landed less than a foot inside the fairway and she recouped to shoot a par four on the hole, which proved troublesome to both second place finishers. The Mississippian birdied the No. 3 hole with a 3½ foot uphill putt, bogied on the 6th when the wind carried her ball into a sand trap at the edge of the green, birdied on the 12th and had a bogie on the 13th.

Named by the women professionals as "rookie of the year" in 1962, Miss Mills said she "didn't plan on winning the tournament." She sustained a back injury last year while lifting a bag of clubs from a car and has played in only eight tournaments this year.

"I played as well as I could," she said. "The wind didn't bother me because I was hitting the ball as low as possible. I knew I only had to play par on the last four holes to win."

Lost All Hope

Miss Haynie of Houston, Tex., fired a 1-under-par 72 for the best score of the final round, but lost all hope of winning the tourney when she three-putted on the 18th while Miss Mills was still out on the course.

Miss Suggs, two-time former Open champion from Delray Beach, Fla., was four strokes behind Miss Mills throughout the day and never able to close the gap.

Most of the scores of the 33 professionals and seven amateurs in the championship round went up Saturday after a night-long rain soaked the course. But the weather cleared early in the day and the third round got off on time.

Miss Mills, who broke the Open record for the first 36 holes of play on Friday, had been shooting for Miss Suggs' 1952 record of 284 over four rounds, but needed a 68 on the final round to tie it after her over-par morning score.

CINCINNATI (AP)—Leaders and money winners in the Women's National Open Golf Tournament:

Mary Mills, $2,000 Gulf Hills, Miss.	71-70-75-73—289
Louise Suggs, $1,000 Delray Beach, Fla.	72-72-75-73—292
Sandra Haynie, $1,000 Houston, Tex.	75-72-73-72—292
Clifford Ann Creed, $650 Alexandria, La.	71-75-79-74—299
Kathy Whitworth, $450 Jal, N.M.	75-74-80-73—302
Ruth Jessen, $450 Bonsall, Calif.	72-78-77-75—302
Mrs. Murle Lindstrom, $312.50 Sutton, Mass.	83-75-74-71—303
Patsy Hahn, $312.50 Wilmington, Del.	74-73-78-78—303
Mary Lena Faulk, $312.50	75-73-76-79—303
Mrs. Kathy Cornelius, $312.50 Scottsdale, Ariz.	76-75-77-75—303
Judy Kimball, $237.50 Sioux City, Iowa	72-78-79-75—304
a-Phyllis Preuss Pompano Beach, Fla.	76-73-79-77—305
Mrs. Marlene Bauer Hagge Boynton Beach, Fla.	80-72-77-76—305
Carol Mann, $190 Atlanta, Ga.	75-76-78-76—305
Sandra Spuzich, $160 Indianapolis, Ind.	79-77-75-75—306
Mrs. Jacqueline Pung, $150 Daly City, Calif.	76-73-79-79—307
Marilyn Smith, $135 Tequesta, Fla.	75-76-76-81—308
Shirley Spork, $135 Palm Desert, Calif.	79-73-77-79—308
Betty Jameson, $125 San Antonio, Tex.	75-79-80-75—309
a-Sally Carol Wheeling, W.Va.	77-78-80-75—310
Gail Davis, $113.33 Riverside, Calif.	78-72-84-77 311
Sybil Griffin, $113.33 Del Ray Beach, Fla.	79-76-78-78—311
Shirley Englehorn, $113.34 Los Angeles, Calif.	77-79-78-77—311
Sandra McClinton, $100 Seguin, Tex.	82-75-76-79—312
a-Margaret Jones Fort Mitchell, Ky.	81-76-75-80—312
a-Mrs. Helen Wilson Gladwyn, Pa.	81-72-79-80—312
Joann Prentice, $100 Columbus, S.C.	77-75-83-79—314
Beth Stone, $33.33 Muskogie, Okla.	75-81-80-79—315
Patty Berg, $33.34 St. Andrews, Ill.	77-79-78-81—315
Andy Cohn, $33.33 Waterloo, Iowa	75-78-86-76—315

a—Amateur.

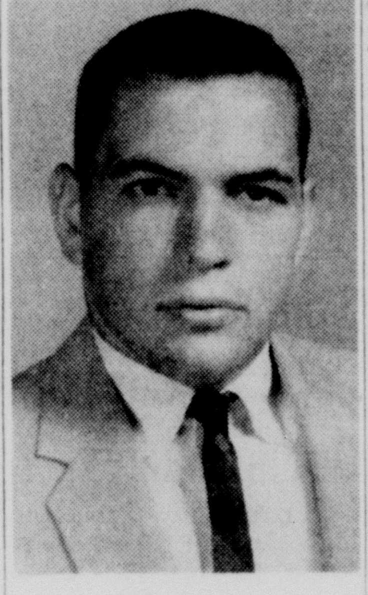

DON DEEN

Don Deen Hired As An Assistant At Ouachita Den

Don Deen, former coach at Bossier City and Minden, will become the defensive coach with the Ouachita Parish High School Lions football team, head coach Frank Mobley announced Saturday.

Mobley said that with Deen's hiring, his staff is now complete.

Deen is a graduate of Natchitoches High and attended Northwestern State College where he was graduated in 1961. In both high school and college, he played halfback.

The new coach is married to the former Essie Byers of Natchitoches. They have two children, Don Jr., four, and Ceci, two.

LISTON-PATTERSON
Heavyweight Championship Fight
On Closed Circuit TV,
Mon., July 22, At
Walt's Restaurant
1315 Cypress FA 2-9396
West Monroe
Make Your Reservations Now

the Palace

have dectolene ... will travel!

ARROW DECTOLENE

THE SHIRT THAT NEVER NEEDS IRONING

in short sleeves 7.95
in long sleeves 8.95

MEN'S SHOP • STREET FLOOR

COMIN' UP AFIELD

Duck Season May Improve

With Sam Hanna

Conditions Are Better

If Louisiana doesn't get a better break from the U.S. Fish & Wildlife Service on the waterfowl season, it just can't be done.

All the elements for relief are here — reports from the Canada nesting grounds that conditions are improved, plus a congressional hearing on the matter in Washington.

Efforts to get a better season for the Mississippi Flyway, including Louisiana, came to a climax within the past several days.

A Louisiana delegation got back from Canada on an inspection of the nesting grounds, E. R. McDonald Sr., former chairman of the Louisiana Wild Life & Fisheries Commission, took off to Canada on his own, then the hearing was held.

Director L. D. Young and Ass't. Director Richard Yancey testified before Congressman T. A. Thompson's committee in Washington to the effect that conditions were improved in the nesting ground areas.

They emphasized that because of last year's 19½-day season with a two-duck bag limit the sport had been crippled, that a lot of people suffered in the pocketbook. They were joined by Charles Bosch, executive secretary of the Louisiana Wildlife Federation, who made the inspection trip.

After the hearing, Thompson, from Louisiana, said the hearings produced "well-rounded testimony which reflected many of the differences between certain states and the U.S. Fish & Wildlife Service."

"While I still do not expect to work magic with this bureau, I made it very plain that I thought the Louisiana complaints were valid complaints by qualified people," Thompson said.

He explained that it would be a matter of time before the attitude of the committee members is expressed, pointing out that the U.S. Fish & Wildlife Service has the authority to set the framework for the hunting season.

His committee could offer legislation to correct the bureau's thinking, but it also could strive to work out the problem on an administration level.

"My own belief is that we have too much legislation already," Thompson said.

While the Thompson hearing was underway, McDonald was in Canada where he flew over many parts of the nesting grounds, talking with biologists and officials with Ducks Unlimited.

He called in Friday to say, "Conditions are excellent up here. The hatch is good. I talked to a number of biologists and they thought the conditions are the best since 1957."

McDonald flew over parts of the nesting area with Angus Gavin and Bill Campbell of Ducks Unlimited, explaining later that they thought the conditions are the best since '57.

"There is no reason why we should settle for a season like we had last year," McDonald said.

With the hearing completed in Washington, the Louisiana delegation will present its story again at the flyway meeting later this summer in St. Louis. After that the U.S. Fish & Wildlife Service will meet to determine the framework.

But Louisiana sportsmen should continue to register their complaints with their congressmen and senators. That's the only way the situation will be corrected.

Strong Men Gone

To those who have been close to the Delta, it couldn't be the same, now that Sheriff Coleman and Judge Voelker have passed on.

Because both men were strong in their day and exercised the greatest influence in the early development of a conservation program in the deer country.

Elliott d'Evereaux Coleman, sheriff for 24 years, died May 26. Frank Voelker Sr., judge for 27 years, died July 2. Sheriff Coleman served Tensas while Judge Voelker served Tensas, Madison and East Carroll.

There was a time when Tensas' deer population was in serious trouble. That was in the 1927 highwater or flood when Sheriff Coleman and a lot of other good Tensas people fed the deer, then protected the herd until it became the state's greatest.

And there also was a time when Judge Voelker began imposing stiff sentences on his own people for game violations, making it tough enough that today the majority of violators come from outside the area.

Just before his death, a group of Judge Voelker's friends held a fishfry on Lake Bruin in his honor, but unfortunately he was unable to attend. He died a few days later at the age of 70.

Sheriff Coleman, however, had been in failing health since he left office in 1960. He was 81 when he died.

They were both strong men. You might say they were pioneer conservationists, because conservation is young in Louisiana.

Sheriff Coleman and Judge Voelker were among the first men to recognize the need for the preservation of wildlife for the future.

Big Cajun Storyteller

The Big Cajun from the bayou country, Telesphore Roger of Norco, will be the featured attraction of this year's annual fishfry sponsored by the Ouachita Wildlife Unit.

That's on Saturday, July 27th, at 5 p.m. at Area Four on Cheniere Lake outside West Monroe. The public is invited.

Roger, which is not pronounced like Roger Maris pronounces Roger, is billed as a masterful storyteller, especially about his Cajun cousins.

In fact, he claims he knows every alligator, crayfish and bullfrog on a first-name basis.

Roger will be a good attraction for the fishfry, and of course the purpose is to boost the membership of the Ouachita Wildlife Unit.

In addition, Jim Packer, club president, points out that the club is inviting all gubernatorial candidates to speak. A flavor of politics will make the event even more interesting.

It takes a lot of work to put the fishfry on each year — and it costs some money too. So support the event and go out.

And while you're there, join the Ouachita Wildlife Unit.

Little Man's Corner

It was blistering hot, but the fish were biting and the little men were making news afield.

There were a couple of good stories for the week also.

For instance, Ira Cagle reports that D. V. Fasi of West Monroe only caught two bass on a recent trip to Bussey at Bastrop.

But together the bass weighed 12 pounds. One went five and three-quarters while the other weighed six pounds and a quarter. Pretty good catch — just for two fish.

And the other story comes from Kirt Touchstone, who reports that A. T. and Dorothy Lowry were fishing the Red River with three 25 - pound lines and one 15 - pound line. Their lines were broken 18 times, but they never could find out what was causing it.

That's what Kirt said.

Still locally, John Elmendorff, who says he's still the King despite Bob Downing's claims, reports he's catching bass most every day at Black Bayou.

Downing says he's having trouble while Elmendorff says he's still King.

The record bass in Louisiana is 11-lb., 11-oz., according to the official records. With Elmendorff and Downing awind and afloat, it won't last long.

And from Lake Providence, John Henry Burton and Charley King caught 45 nice size bass on plastic worms in Lake Providence. Bud Wiggins, fishing every afternoon, also in Lake Providence.

J. W. McPherson caught 45 white perch in Willow Lake near Lake Providence.

At Lake Concordia, bass fishermen having good luck included Garrett H. White, Ed Weatherly, Ernest Waterman, Claude Wallace and A. E. Simmons.

Raymond Brown of Vidalia, Mrs. Mary Chase of Ferriday, and Mrs. Opal Brown of Ferriday caught the limit of bass at Deer Park.

From West Monroe, Mr. and Mrs. Carl Frost landed the limit of bream on worms in Lake St. John while Fred White of Rayville caught the limit of bass in Concordia. Jimmy Clayton of Clayton got the limit there also.

Fishing Old River Lake between Ferriday and Vidalia, Lois Wall landed the limit of bass on worms.

SIX BASS taken Tuesday night at Black Bayou lakes of Ouachita parish are displayed by Sam Danna, West Monroe, who made the catch on his homemade "Hell-Diver." The catch totalled 26 pounds. (Staff photo by Ben Bradford)

Softball Recreation

INDUSTRIAL LEAGUE
Wednesday Semi - finals
Buccaneer Slacks vs. Jaycees, 6:30
ABC Finance vs. PMC, 8:00
Friday Semifinals
PMC vs. ABC Finance, 6:30
Jaycees vs. Buccaneer Slacks, 8:00
(Games at Benoit)

CHURCH "A" LEAGUE

College Place	13	5
Church of Christ	12	5
Trinity	11	6
McClendon	9	9
Southside Methodist	7	10
First Baptist	5	12
Calvary	3	15

(Does not include Saturday games)
Playoffs will begin Monday and Tuesday, games will be announced in Monday's paper.

CHURCH "B" LEAGUE

Good Hope	12	5
First Christian	12	6
Central	12	6
Church of God	8	10
Emmanuel	6	13
Temple	4	14

(Does not include Saturday games)
Monday Games
Church of God vs. Central, 6:30
Temple vs. Good Hope, 8:00
(Games at Benoit)
Tuesday Game
First Christian vs. Good Hope, 6:30
(Game at Benoit)
Playoffs begin Thursday, games will be announced Wednesday

CHURCH "C" LEAGUE
Tuesday Games
Ridge Avenue vs. Winner of Fair Park and Col Place, 8:00
(Game at Benoit)
Playoffs will continue Thursday, games will be announced Wednesday

CHURCH "D" LEAGUE
Monday's Game
St. Marks vs. College Place, 6:30
N. Monroe Baptist vs. Faith Baptist, 8:00
(Games at Sherrouse)
Playoffs will continue Tuesday, Games will be announced Tuesday

SENIOR LEAGUE
Monday Games
Chipmunks vs. Central, 6:30
Edgewood vs. First Baptist, 8:00
(Games at Barkdull - Faulk)
Southside Methodist vs. LTI, 6:00
(Game at LTI)
Tuesday
Southside Methodist vs. Chipmunks, 6:30
(Game at Sherrouse)
Playoffs begin Thursday, games will be announced in Thursday Paper.

JUNIOR LEAGUE

LTI	7	1
Stealers	7	2
New Light	6	2
Commanches	6	4
Trinity	5	3
St. Marks	4	3
Church of Christ	2	6
College Place	2	6
Outlaws	1	6
First Baptist	1	8

(Does not include Saturday Games)
Monday Games
Outlaws vs. St. Marks, 7:30
(Game at LTI)
Playoffs begin Tuesday, games will be announced in Tuesday paper.

WEST MONROE STANDINGS
BOYS LEAGUE

	W	L
Brownville Meth.	10	3
Boys Club	9	3
RLDS	8	5
Stag Shop	8	5
First Baptist	5	9
Hi-Y Club	2	11
New Chap. Hill	2	12

ADULT LEAGUE

Tenn. Gas	9	2
Olin	8	2
First Bapt. A	7	2
First Bapt. B	7	2
Johnson's Rebels	7	4
Papermakers	6	4
IPI	6	5
Lions Club	3	6
Highway Dept.	2	6
New Chap. Hill	2	8
Smith-Hotchkiss	2	8
Southside	0	10

BOYS LEAGUE
Tuesday
Boys Club vs. First Baptist, 6:30
New Chapel Hill vs. Hi-Y Club, 8:30
Thursday
Hi-Y Club vs. Stag Shop, 6:30
Brownville vs. RLDS, 8:30

ADULT LEAGUE
Monday
Southside vs. First Baptist A, 6:30
IPI vs. Smith-Hotchkiss, 8:30
Wednesday
Olin vs. Papermakers, 6:30
New Chapel Hill vs. Highway Dept., 8:30
Friday
Lions Club vs. First Baptist B, 6:30
Papermakers vs. First Baptist A, 8:30
Saturday
Highway Dept. vs. Tenn. Gas, 6:30
First Baptist B vs. First Baptist A, 8:30

LTI continued its winning ways in Junior league action with a 10-6 victory over St. Marks. Faughn and Rousse were the winning battery, and Stovall and Martin took the loss. Baker and Hennigan led the winners with two hits and Scallon added a homer. Martin had two hits for the losers.

Church of Christ edged Trinity 7-6 in their Junior league clash, as Thompson and McKenzie picked up the win. Travis McNeil connected with a homer for the winners, and Derosa and Wilson were the losers.

Church of Christ got a Church A league win by forfeit over Southside, as did Good Hope over Temple in a Church B League game.

Central Baptist smacked Church of God 13-3 in a Church B League game, as McLeland and Sills were the winners. Taylor and Futrell got three hits for the winners and Anderson got two for the lostrs.

In an A league tilt, Trinity Baptist downed Monroe First Baptist 13-7. Sonny Steed and Chester Williams took the win, with Dewey and Mobley the losers. Furlow with a home run and a triple led Trinity to the victory and Mobley got three hits for the losers.

First Christian captured a 12-8 victory over Emmanuel in a Church B league contest. McKeithen and J. Clark were the winning duo while the losing pitcher was Finch. Thurman had three hits for First Christian and Jinks and Telano got two safties for the losers.

In a Church C League game, College Place Baptist edged Fair Park, 14-12 with Bushnell and Tucker gaining the win. Peterson and Barfield were the losing battery. Getting home runs for the winners were Rex Dillingham, Ray Jones, Peanut Gibbs and Pap Gullette with one each and Joe Tippit with two. Whittington hit three for four for the winners. Bob Stiller hit three for four for the losers. College Place now advances to the Church C League finals.

New Light and the Outlaws game was forfeited in the Junior League.

West Monroe Dixie Seniors

STANDINGS

	W	L	GB
Kilpatrick's	16	2	—
City Council	16	2	—
BRS	10	7	5½
McGuire	6	11	9½
Peoples Hmstd.	3	14	12½
Humphries	1	16	14½

Monday
McGuire Real Estate vs. People's Homestead
City Council vs. Humphries Ins.
Tuesday
Kilpatrick's vs. BRS
Humphries vs. McGuire Real Estate
Wednesday
BRS vs. People's Homestead
Kilpatrick's vs. City Council (championship game)

Mer Rouge came to town and left again a little bit sadder as they fell to City Council by a narrow 3-2 margin in a Dixie Senior contest in West Monroe Dwayne Humphries had two hits including a triple to lead the winners, and Larry Tyson got two hits for the losers. Ray Alexander and Jerry Moore were the winning battery, and Tyson and Montgomery took the loss.

Score by innings:

		r	h	e
Mer Rouge	000 010 1—	2	8	2
City Council	020 001 x—	3	3	2

Alexander, Moore; Tyson, Montgomery 3b—Humphries.

IMPRESSIVE

SAN FRANCISCO (UPI) — Wilt Chamberlain of the San Francisco Warriors finished the 1962-63 National Basketball Association season with highs in three key statistics — scoring: 3,586 points, (44.8 per game average), field goal percentage: .528, rebounds: 24.3 per game average.

Little League

NORTHSIDE LITTLE LEAGUE

Monroe Brick	10	4
Texaco	8	5
Van Trow Olds	7	5
Monroe Police	8	6
Green Bros. Dairy	5	7
News Star World	6	8
Gay Clothing Co.	3	12

Monday
Texaco vs. New Star, 7:00
Tuesday
Monroe Police vs. Van Trow Olds, 7:00
Wednesday
Monroe Brick vs. Green Bros. Dairy, 7:00
Thursday
Van Trow Olds vs. News Star, 7:00
Friday
Monroe Brick vs. Monroe Police, 7:00
Saturday
Monroe Brick vs. Van Trow, 5:00
Green Bros. Dairy vs. Gay Clothing, 7:00
Games at Bendel Stadium

SOUTHSIDE LITTLE LEAGUE

Friendly Finance	13	1
Twin City Printing	9	5
N. Monroe Lions	8	7
Purity Ice Cream	6	8
The Palace	5	9
K.L.I.C.	5	10
Montgomery Ward	4	10

Monday
The Palace vs. K.L.I.C., 7:00
Tuesday
Twin City Printing vs. Friendly Finance, 7:00
Wednesday
N. Monroe Lions vs. Montgomery Ward, 7:00
Thursday
Friendly Finance vs. Purity Ice Cream, 7:00
Friday
Twin City Printing vs. The Palace, 7:00
Saturday
K.L.I.C. vs. Montgomery Ward, 7:00
Games at Lion Stadium

EASTSIDE LITTLE LEAGUE

Monroe Fire Dept.	4	2
A & C Music	4	3
Eastgate Merchants	3	3
La. Machinery	2	3
Optimist Club	3	4
Three Way Finance	3	4

Monday
Monroe Fire Dept. vs. A & C Music, 7:00
Tuesday
Optimist vs. La. Machinery, 7:00
Wednesday
Three Way Finance vs. Eastgate Merchants, 7:00
Thursday
A & C Music vs. Optimist Club, 7:00
Friday
Monroe Fire Dept. vs. Three Way Finance, 7:00
Saturday
Eastgate Merchants vs. La. Machinery, 3:00
La. Machinery vs. Eastgate Merchants, 7:00
Games at Campbell Field

MINOR "A" LEAGUE

Dew Music	8	1
Lakeshore Lions	4	4
Paragon Club	4	6
Moses Motel	2	7

Monday
Lakeshore Lions vs. Dew Music, 5:15
Tuesday
Moses Motel vs. Paragon Club, 5:15
Friday
Moses Motel vs. Lakeshore Lions, 5:15
Saturday
Paragon Club vs. Dew Music, 5:00
Games at Eastside Field

MINOR "B" LEAGUE

Lakeshore Pharmacy	9	2
Discount Center	6	4
High Twelve	3	7
Twin City Glass	2	7

Wednesday
Twin City Glass vs. Discount Center, 5:15
Thursday
High Twelve vs. Lakeshore Pharmacy, 5:15
Games at Campbell Field

MINOR "C" LEAGUE

H. Mickel	7	0
N. Monroe Lions	5	2
Rodriguez-Farr Ins.	4	3
N. Monroe Kiwanis	3	4
Hanelines Mens Wear	3	5
R & A Jewelry	0	8

Monday
Hanelines Mens Wear vs. H. Mickel, 5:15
Tuesday
N. Monroe Lions vs. R & A Jewelry, 5:15
Wednesday
Rodriguez-Farr Ins. vs. N. Monroe Kiwanis, 5:15
Saturday
H. Mickel vs. Rodriguez-Farr, 1:00
Games at Bendel Stadium

MINOR "D" LEAGUE

Spats Drug	7	0
Ouachita Gravel	7	2
Hillers Gift Shop	4	4
Squire Shop	4	5
Steele Motors	2	5
Montgomery Ins.	0	8

Thursday
Squire Shop vs. Ouachita Gravel, 5:15
Friday
Steele Motors vs. Montgomery Ins., 5:15
Saturday
Spats Drug vs. Hillers Gift Shop, 3:00
Games at Bendel Stadium

MINOR "E" LEAGUE

Peoples Homestead	7	2
M.G.M. Ins.	6	3
Monroe Lions	4	5
Monroe Glass	4	6
Buddy Blair	2	7

Wednesday
Monroe Lions vs. M.G.M. Ins., 5:15
Thursday
Peoples Homestead vs. Buddy Blair, 5:15
Friday
Monroe Lions vs. Monroe Glass, 5:15
Saturday
Peoples Homestead vs. Monroe Lions, 3:00
Games at Lion Stadium

MINOR "F" LEAGUE

1st Federal	6	2
Red Sox	6	3
Rotary Club	6	4
Jack Armstrong	3	6
Kellogg Lumber	2	8

Monday
Rotary Club vs. Jack Armstrong, 5:15
Tuesday
1st Federal vs. Kellogg Lumber, 5:15
Saturday
Red Sox vs. Jack Armstrong, 5:00
Games at Lion Stadium

Spats Drugs romped to an easy 9-1 win over Steele Motors in a Monroe Little League game Saturday. Ray Kelly and Dewhite Phelps were the winning battery and Gentry Daigle and Johnson taking the loss.

Score by inning:

		r	h	e
Steele Motors	000 10—	1	3	5
Spats Drugs	220 14—	9	7	0

Kelly, Phelps; Gentry, Cale

Twin City Printing stopped Purity Ice Cream, 16-5, in a Southside Little League game. Eddie Holman was the winning pitcher with Van Breedlove at the plate. Tommy McDonald and Johnny Morris were the losing battery. Mike Wright went three for three including two home runs for Twin City Printing and Jimmy Finch got a hit for Purity Ice Cream.

Score by innings

		r	h	e
Twin City Printing	623 50—	16	9	5
Purity Ice Cream	023 00—	5	3	0

Holman, Breedlove; McDonald, Morris; HR—Wright 2

High - 12 managed only nine runs in their Minor League clash with Twin - City Glass, but that was enough for Cole to hang up a 9-4 win. Crowe was the loser. Ditta got two hits for the winners and Ober collected two for the losers.

Score by innings:

		r	h	e
High-12	131 4—	9	5	7
Twin City	013 0—	4	4	2

Cole, Ditta; Crowe, Watley.

La. Machinery made it too hot for the Fire Department in a Little League tilt, as they pushed across a 6-0 shutout. W. Vaughn and C. McCarty were the winning battery and Fuller and Pohl took the loss. L. Vaughn got two hits for the winners.

Score by innings:

		r	h	e
Fire Dept.	000 000—	0	0	1
La. Machinery	300 003—	6	8	3

W. Vaughn, McCarty; Fuller, Pohl.

Texaco overran Van-Trow 17-9 in a Monroe Little League game on the pitching of Mike Keith. Abell took the loss with Bentry doing the catching.

Score by inning:

		r	h	e
Texaco	053 054—	17	7	6
Van-Trow	601 020—	9	8	5

Keith, Madden; Abell, Bentry.

The Red Sox defeated First Federal, 10-2, in a Minor League game Saturday night. Lester Wood and Jay Jenson composed the winning battery. Kelvin Holden and Avon Stout were the losers. Curt Landrum hit three for three for the Red Sox and Holden hit one for one for First Federal.

Score by innings

		r	h	e
Red Sox	340 3—	10	8	3
First Federal	100 0—	2	4	1

Wood, Jenson; Holden, Stout

Gros Stands Out At Fullback In First Scrimmage

GREEN BAY, Wis. (AP)—Defensive end Willie Davis and fullback Earl Gros were standouts Saturday as the National Football League champion Green Bay Packers mixed in their first controlled scrimmage of the training season.

"It was fair for the first contact," said Coach Vince Lombardi.

He described the hour and 15-minute session as a test for the squad's new members and said he spotted a lot of "missed assignments."

A number of backfield combinations were used, and Gros tore away for two gains of about 30 yards each while running from fullback.

TWO HOMERS

Mincher Carries Twins By Solons

MINNEAPOLIS-St. PAUL (AP)—Big Don Mincher slammed two homeruns—one of them a three-run blow—to pace Minnesota to a 11-3 victory over Washington Saturday.

Winner Dick Stigman evened his record at 9-9 and drove in two Twins' runs in the six-run eighth inning, when thty chased starter and loser Steve Ridzik (1-1) from the mound.

The Senator runs came on solo homers by Don Lock, his 14th, Chuck Hinton, who smashed No. 12, and Don Zimmer, his fourth.

Mincher's first homer featured the four-run third inning. His 410-foot blow to right and third circuit clout of the season also scored Rich Rollins and Harmon Killebrew, who had singled.

Mincher had a solo homer in the eighth as he continued his hot pace as first base replacement for slumping Vic Power. He has gotten 14 hits in the last 28 at bats, lifting his average from .043 to .294.

WASHINGTON	ab	r	h	bi	MINNESOTA	ab	r	h	bi
Breeding 2b	4	0	0	0	Allen 2b	5	1	1	2
Minoso lf	4	0	0	0	Rollins 3b	5	2	3	1
Hinton rf	4	1	2	1	Killebrew lf	3	1	1	1
Leppert c	4	0	0	0	Green cf	0	0	0	0
Lock cf	4	1	1	1	Mincher 1b	5	2	2	4
Zimmer 3b	4	1	3	1	Allison rf	5	0	0	0
Phillips 1b	4	0	1	0	Hall cf-lf	4	0	0	0
Cottier ss	2	0	0	0	Battey c	2	1	2	0
Ridzik p	3	0	0	0	Zim'man c	0	0	0	0
Burnside p	0	0	0	0	Goryl ss	4	2	1	0
aBrinkman	1	0	0	0	Stigman p	3	2	1	2
Totals	34	3	7	3	Totals	36	11	11	10

a—Flied out for Burnside in 9th.

Washington	000 101 001— 3
Minnesota	004 100 06x—11

E—Zimmer. PO-A — Washington 24-10; Minnesota 27-8. LOB—Washington 6, Minnesota 6.

2B—Phillips, Battey, Goryl. 3B—Rollins. HR—Mincher 2, Lock, Hinton, Allen, Zimmer.

	IP	H	R	ER	BB	SO
Ridzik L, 1-1	7 2-3	11	11	10	4	2
Burnside	1-3	0	0	0	0	1
Stigman W, 9-9	9	7	3	3	2	1

HBP—By Ridzik (Battey).
U—Chylak, Rice, Valentine, McKinley. T—2:212. A—11,681.

Two Dixie Clubs Take Victories In West Monroe

Mark Fuller pitched a four-hit shutout to lead the West Monroe Southside Dixie Youth All-Stars to a 6-0 victory over the Columbia Dixie Youth All-Stars in the first game of the Dixie Youth Di-district baseball tournament at West Monroe's Northside Park Saturday night.

In the second game, the West Monroe Northside All-Stars combined two-hit pitching with five doubles, a triple and two home runs to blast the West Monroe Eastside All-Stars, 18-0.

In the first game, Fuller struck out 12 and the losing pitcher Tommy Nelson struck out six. Kenny Audirsh and John Dunn doubled and Dale Ferlicca tripled to help the win.

The five rapping out doubles for the Northside victory were Randy Cole, Mike Taylor, Douglas Johnston, Jimmie Mitchell and Bibb Ragland. David Shields contributed the triple. Steve Holloway homered twice and Ronnie Carpenter once.

FIRST GAME

Columbia (0)	ab	r	h	W. Monroe, SS (6)	ab	r	h
Lewis 2b	3	0	1	Lewis	4	1	1
Thornton cf	3	0	1	Ferlicca	3	2	2
Waldrop 3b	3	0	0	Fuller p	4	1	1
W. Nelson lb	3	0	0	Seale	2	0	0
Hatten c	3	0	0	North	3	0	0
Richmond ss	2	0	1	Johnston	2	1	1
Murphy lf	1	0	0	Butler	3	0	1
Coates rf	2	0	1	Audirsh	3	1	2
T. Nelson p	2	0	0	Dunn	3	0	1
Totals	22	0	4	Totals	22	6	9

SECOND GAME

	ab	r	h	Northside (18)	ab	r	h
Moreau rf	3	0	1				
Carter c	3	0	0	Rilye 3b	4	2	2
Fulton 2 b	2	0	1	Mitchell 2b	4	1	2
Poche	2	0	0	Medaris 2b	1	0	1
Ford ss	2	0	0	Shields cf	3	2	1
Willis c	2	0	0	Ragland c	2	2	1
Swan c	0	0	0	Gates c	0	0	0
Colvin lf	1	0	0	Holloway rf	3	3	3
Milstead lf	1	0	0	Ketchell rf	1	0	0
Banks lf	0	0	0	Taylor p	2	1	2
Stevenson p	0	0	0	Warren p	2	0	0
Lockwood p	2	0	0	Payne p	0	0	0
				Cole 1b	4	2	3
				Carpenter lf	3	1	1
				Bice lf	1	1	1
Totals	20	0	2	Totals	34	18	18

Solunar Tables

By JOHN ALDEN KNIGHT

The solunar periods, during which there is maximum fish and wildlife activity, are printed below. Major periods begin at the times shown and last for an hour and a half or two hours. Minor periods are shorter.

Date	Day	Minor A.M.	Major A.M.	Minor P.M.	Major P.M.
July					
21	Sun	5:25	11:45	6:00	—
22	Mon.	6:30	12:10	6:55	12:40
23	Tues	7:15	1:05	7:50	1:35
24	Wed.	8:10	2:00	8:40	2:25
25	Thurs.	9:00	2:50	9:25	3:10
26	Friday	9:45	3:35	10:10	3:55
27	Sat.	10:30	4:20	10:55	4:30

DEEP FIELD

NEW YORK (UPI) — The Polo Grounds, present home of the New York Mets until their new stadium is completed in Flushing Meadow, has the deepest center field of any major league ball park, measuring 480 feet from home plate.

Monroe Dixie Seniors

STANDINGS

Reds	10	6
Haddads Sporting Gds.	9	7
Krauss & Cahn	8	7
Cubs	4	11

Wednesday
Haddads vs. Cubs, 5:15
Krauss & Cahn vs. Reds, 7:15
Friday
Haddads vs. Krauss & Cahn, 5:15
Saturday
Cubs vs. Reds, 5:15
(Games at Legion Stadium)

Krauss and Cahn beat the Cubs 19-3 Saturday night in a Monroe Dixie Senior league clash. Ritter and Corbin were the winning battery with Murphy and Sheffield taking the loss.

Accardo got three hits for the winners and Howell and McNair got two apiece for the losers.

Score by inning:

		r	h	e
Cubs	000 30—	3	7	0
Krauss & Cahn	963 1x—	19	12	4

Ritter Corbin; Murphy, Sheffield

SMITH'S SHOE STORE

doors are now open for business, located next door to the Stag Shop will enable you to purchase all your clothing needs under one roof. Smith's is offering a close out on children's and growing girls' summer shoes and flats.

ONE TABLE
REG. $4.99 — $2.00

ONE TABLE
REG. $6.99 — $3.00

MANY OTHER STYLES NOT ON TABLE
REG. $4.99 — $3.29
REG. $6.99 — $4.29

SMITH'S SHOE STORE
Highland Shopping Center — West Monroe

HOME LOANS
5½%
Conventional Home Loans
Up To $35,000.00
Terms to 30 Years
100% V.A. Loans To $20,000.00. Terms to 30 Years
Prompt Service on Your Loans
REID-McGEE & CO.
1205 N. 18th Street ● Monroe, La.
Dial 323-3276

STAG SHOP'S
GIGANTIC CLEARANCE SALE

We recently closed our downtown store and moved all merchandise to this location, now we are over stocked so we must clear out all our summer stock at once.

MEN'S SUMMER SUITS & SPORT COATS — ¼ OFF
VALUES FROM $39.95 TO $65.00 . . . NOW $29.95 TO $46.80

MEN'S SLACKS — ¼ OFF
VALUES FROM $9.50 TO $18.95 . . . NOW $7.13 TO $14.22

SPORT SHIRTS — ¼ OFF
$4.00 — $5.00 — $5.95 VALUES . . . NOW $3.00 — $3.75 — $4.45

BATHING SUITS — ¼ OFF
$4.00 AND $5.00 VALUES . . . NOW $3.00 & $3.75

WALKING SHORTS — ¼ OFF
$4.00 & $5.00 VALUES . . . NOW $3.00 & $3.75

KNIT SHIRTS — ⅓ OFF
COTTONS—BANLONS $5.00 & $6.95 . . . NOW $3.35 AND $4.63

STRAW HATS — ⅓ OFF
$5.00 TO $9.95 VALUES . . . NOW $3.35 TO $6.64

BOYS' SUMMER SUITS & SPORT COATS — ¼ OFF

BOYS' SPORT SHIRTS—WALKING SHORTS—BATHING SUITS — 1/4 Off

HIGHLAND SHOPPING CENTER — STAG SHOP — WEST MONROE

CZECHS SUPPORT SOVIETS

MOSCOW (UPI) — The Czechoslovak Communist party has swung its full support behind the Kremlin in the bitter ideological conflict with Communist China, the official Soviet news agency Tass said Saturday in a dispatch from Prague.

Tass said the Czech party issued a statement denouncing "the attacks by Chinese Communist leaders on the Leninist policy" of the Soviet party.

Due To The Big Demand We Are Repeating This Offer For Another Ten Days

A COMPLETE HOUSE-FULL OF FURNITURE FOR LESS THAN

$500

TAKE TWO FULL YEARS TO PAY

Here's What You Get!

BRAND NEW

* COOKING STOVE full size, divided top, oven control. Name brand stove.
* BIG DINETTE. 5 pc. 2" seats chrome or Brown.
* REFRIGERATOR, BIG delux 9½ cu. ft. name Brand.
* 4 Pc. Bedroom Suite. 4/6 Bookcase Bed. 4 big drawer chest. Double Dresser base. Big Dresser mirror.
* Bedding, you get both innerspring Mattress & Box-springs. 10 yr. Warranty.
* 2 Pc. living suite. Sofa couch & matching chair. Sofa converts into BED.
* ROOM ACCESSORIES!
2 STEP TABLES
1 COFFEE TABLE
2 TABLE LAMPS
2 BOUDOIR LAMPS
PLUS! FOR FREE!
A SET OF DISHES for that table!

See it all now on display . . . at Monroe's Greatest Furniture Discount House.

BRENNAN UTILITIES

133 N. Grand St. Between River Bridges.
Free Delivery Anywhere Within 100 Miles

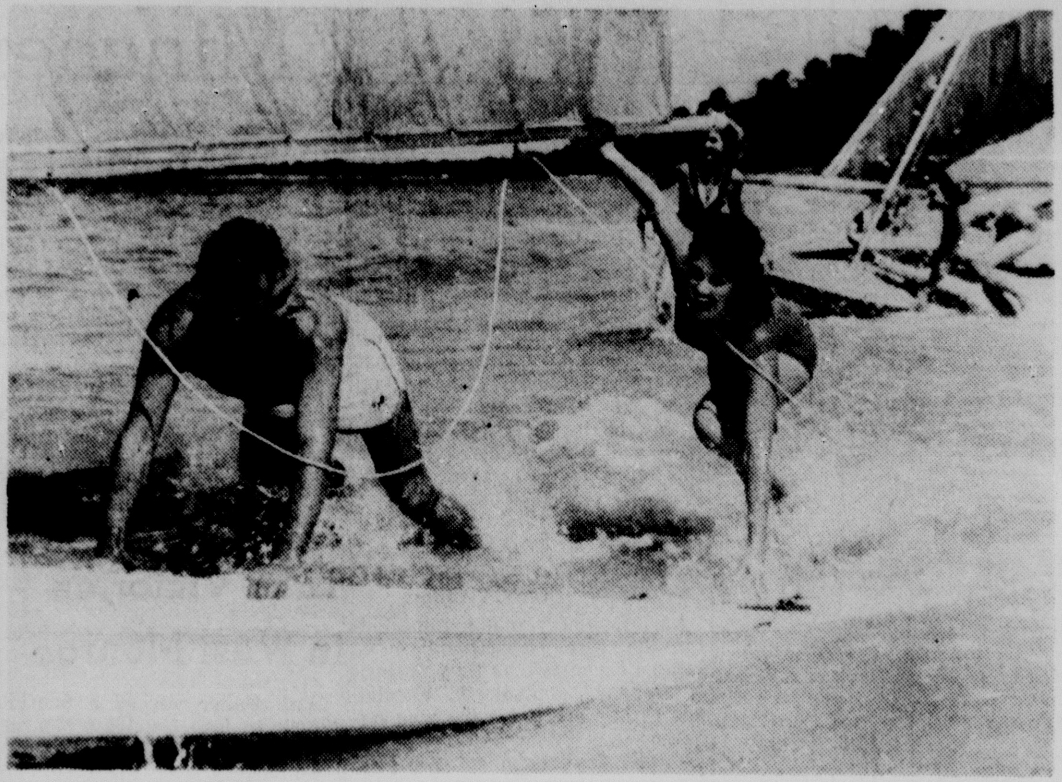

SAILING IS JUST one of the popular sports along the coasts of the Dominican Republic, the second largest Caribbean country. The island republic is easily accessible by both boat and airplane.

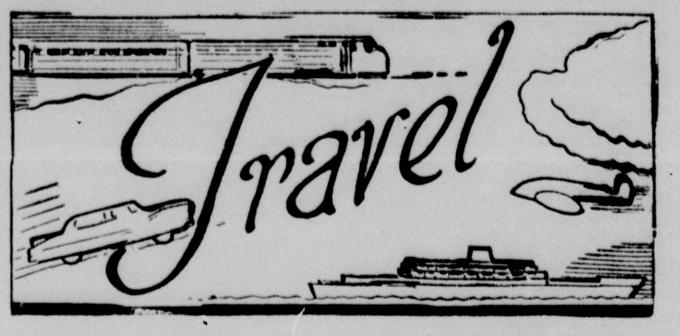

SOMETHING FOR EVERYONE

Sport Facilities Galore In Dominicaan Republic

The Dominican Republic, second largest Caribbean country (19,000 square miles), is just three - and - a - half jet hours from New York, two from Miami, three from New Orleans, and 50 minutes from San Juan. For more leisurely travel to this Trade Winds-swept land, several steamship lines operate modern passenger - freighter ships from these ports to Santo Domingo, the capital, on regular schedules.

The Dominican Republic occupies the eastern two - thirds of Hispaniola, (originally named La Espanola by Columbus when he discovered it on December 5, 1492). The western third is Haiti. Currently the Dominican Republic has a population of about 3 million, largely of Spanish descent, but with strains of Indian, French, English, African, Japanese, even American (the result of U. S. occupation from 1916 to 1924).

The beautiful capital city, Santo Domingo, the country's largest metropolis, main air terminus and seaport, is situated on the southern coast, partly on the Caribbean and partly on the Ozama River, which it straddles.

The country boasts many "firsts" in the colorful history of the New World, and a land rich in the lore of Christopher Columbus, his family and "los conquistadores." The firsts include; the city itself, cathedral, church, monastery, hospital, mint, sugar mill, university and home of Diego Columbus, son of Christopher.

All of these can be seen in a single day's sightseeing tour, whether you go on foot, by horse and buggy, taxicab ($3.00 an hour), guided tour of 3 hours ($7.50 per person) or by a u-drive rented automobile (about $9.00 a day with mileage and gas extra). Some of the "firsts" that cannot be seen today, except in history books, are the first Peace Treaty between Spain and the native Indians, the first Holy Mass to be sung in the New World, the first town hall meeting, and the first "Naval" battle in the Americas (between Columbus's ships and a fleet of Indian canoes).

DEVASTATION

Santo Domingo was devastated by a hurricane in 1930, and a new, surprisingly modern, superbly clean city has been built amid the ruins and relics of Spanish architecture.

For hard - to - believe contrast, there is much that is ultra - modern beginning with streamlined Cadillacs and burros vying for passage space on colorful, narrow streets and ending with the many magnificent parks, plazas and promenades.

Shopping is just as important to many visitors to Santo Domingo as mere sightseeing —and the city excels in facilities for this. To the east of the Count's Gate is Calle El Conde, the main shopping center, with its International Free Port Shop where you can buy all manner of native handicrafts of mahogany (the national tree), lignum vitae, turquoise, sisal and fine embroidery. Also available is a wide selection of high quality merchandise which you can buy duty free at prices considerably below those in the United State. This includes English fabrics, silverware and china, French perfumes, German cameras and Swiss watches.

The ambitious shopper seeking bargains among native handicrafts and samples of native fruits and flowers, will be amazed and delighted at the sleek modernity of El Mercado, easily one of the "handsomest "super-markets" in the Americas.

A popular attraction for the strolling sightseer who is in no hurry, is the beautiful Zoo and Botanical Gardens, alive with many fascinating species of rare birds and wild animals.

Two fine attractions are the National Gallery of Fine Arts, and the University of Santo Domingo, the modern descendent of the first university in the New World. Also recommended is the National Museum, which houses an interesting collection of pre - Columbian Arawak Indian artifacts.

Most tourists looking for noctural fun, will find their way to La Voz de Santo Domingo, a powerful TV and radio station. This unique establishment also houses a modern, air - conditioned night club where you can dance the merengue or other rhythms, and enjoy excellent floor shows by native and imported entertainers. For those who like to pursue Lady Luck, there's a Casino.

Visitors are attracted like moths to a lamppost to the unusual Agua Luz, or Theater of Water and Light, reminiscent of the New York World's Fair. At night this colorful emporium of entertainment is aglow with myriad colored lights playing to the sky and reflected on the fountains to the tempo of softly played music. On special occasiona, elaborate shows are given here.

Whether you enjoy sports as an active participant or merely as a spectator, you have plenty to choose from. The national sport of the Dominican Republic is baseball of very high professional standards. During the season (October thru April) some 20,000 enthusiastic fans nightly jam the magnificent Quisqueya Stadium to cheer their favorite teams to victory. When there's no baseball, you may find wrestling, jai alai, basketball, prize - fighting, polo matches, soccer, ice shows and other popular sport exhibitions conducted at Quisqueya and other arenas.

RACE TRACK

There is a fine race track, Perla Antillana Hippodromo, near Punta Caucedo International Airport. Horse and dog racing is scheduled here regularly.

Santo Domingo boasts two excellent hotels — El Embajador and El Jaragua, modern in concept by any standards. There are also a couple of inexpensive, not so elaborate, hotels downtown for businessmen.

The completely air conditioned El Embajador, one of the swankiest in the West Indies, features an Olympic-size sculptured swimming pool, tournament 18-hole golf course, championship tennis courts, trampolines, elegant free port shops, the Embassy Night Club and Casino. Rates at the resort range from $10 to $12 daily per person, double, European plan (no meals). Accommodations also are offered with two meals (MAP), and all meals (AP), at rates of $17 and up, daily per person, double. Summer rates are reduced.

The Jaragua, centered in a lush tropical garden, faces directly on the ocean. It too, features a night club, gambling casino, large swimmings pool, tennis courts, and an attractive Spanish patio. Rates range from $7 to $12.50 daily per person, double, on the European plan. Summer rates lower.

In fact, the Dominican Republic literally has everything for the fun seeker, sightseer, camera bug or people who just want to get away from it all for a while. You can even see the latest Hollywood films and enjoy good food of American, Dominican, Chinese, Italian and other international cuisines. As for the best time of year to go, it matters little, because climate, tempered by ever - present Trade Winds, is always on the mild side, with temperatures averaging in the 70's, and there's only ten inches of rainfall year - round.

As evidence of the growing popularity of this warm, sunny land, and its rapid return to its former status as one of the most hospitable tourist havens in the Caribbean — in 1962, 187,027 passengers were handled at Punta Caucedo Interntaional Airport, an increase of 132 per cent from the 1961 total of 80,644.

No wonder "La Espanola" was "first" in the heart of Christopher Columbus.

FIRE PREVENTION WEEK

HYANNIS PORT, Mass. (AP)—President Kennedy has proclaimed the week of Oct. 6 as Fire Prevention Week, the week-end White House announced Saturday.

Children Banned From City Streets

NORTH ADAMS, Mass. (UPI) —Children under 16 were banned Saturday from the streets of this western Massachusetts city after 10 p.m.

Acting Police Chief William H. Garner, with the approval of the city council, enforced the curfew law "because a certain segment of our parents cannot keep their children under control . . .

"Our merchants have been plagued by children who hang around main street using abusive language, blocking doors and display windows and refusing to move when asked by store owners or policemen," he said.

At 9:45 p.m. Friday the city's fire whistle sounded, marking the start of the curfew for the first time in 20 years.

"The kids don't like it, but it was good enough for their fathers and their grandfathers and it will be good for them. There is no reason why anyone under 16 should be loitering on street corners after 10 p.m.," Garner said.

★ ★ IT'S A FACT ★ ★

FEDDERS

Multi-Room Cooling Units Have Cooled Many 3 Bedroom Homes

√ More BTU's Per Watt!
√ More Moisture Removal
√ From 6,000 to 28,000 BTU's

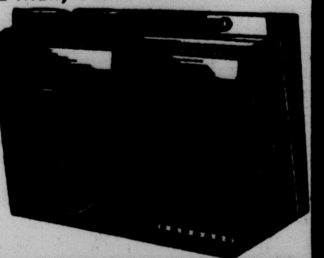

Why Settle For Anything Less?
18,500 B.T.U. 10.5 AMP.
13,500 B.T.U. 8.5 AMP.
EASY TERMS

KAUFFMAN'S APPLIANCE CO.

News-Star-World Classified Ads Help You Put So Much More Within His Reach

He needs so many things . . . Things to make him comfortable, keep him safe, make him happy. Growing families do have growing needs . . . Needs that sometimes put a lot of strain on budgets. There is an easy answer though. More and more smart, modern families are turning to News-Star—World Classified Ads to bring in the extra cash it takes to insure better, easier living. Here's how it works.

Look around your home for every worthwhile thing you own but don't really use anymore. Write them down. Other families are looking in the Classified section right now for furniture, rugs, drapes, tools, appliances, record players, radios, TV, outdoor grills and much more.

Then when you have your list, just dial FA 2-5161 and give it to the friendly Ad Writer who answers. She'll help you word your ad to bring fastest results. Your investment? Only $.44 per day for a 10 word ad on the special 7 day rate.

Don't wait. Let result-getting News-Star—World Classified Ads help you put more within the reach of those you love. Dial FA 2-5161 today.

RESULT AD
ZENITH deep freeze, 3 years old. $150. FA 2-5411.

RESULT AD
FOR SALE, one 4 top burner gas range. Large oven, broiler and two storage drawers. A-1 condition. NO 5-4682 or FA 5-5075.

News Star World Classified Ads

Put more within the reach of those you love

411 North 4th   FA 2-5161   8 AM to 5 PM

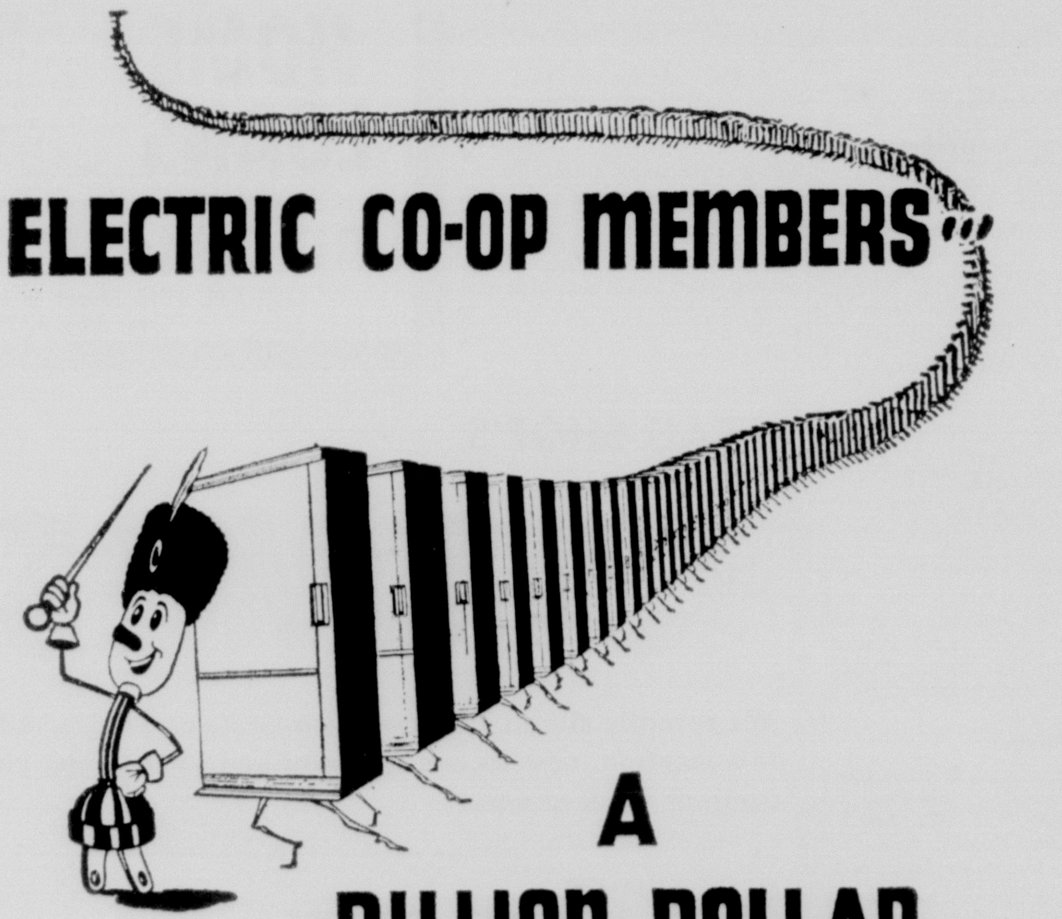

ELECTRIC CO-OP MEMBERS"

A BILLION DOLLAR APPLIANCE MARKET

The member-owners of the electric cooperatives of the nation represent a fabulous market for electric appliances. Allowing two feet in depth for each refrigerator that will be purchased by electric cooperative members this year the above parade would be 114 miles long.

Measured in the same way, the electric ranges purchased this year by the electric cooperative members would make a parade more than 200 miles long.

Electric cooperative members will spend one *billion dollars* this year with main street merchants for electric appliances and equipment.

This good business was created by the electric cooperatives. Yes, the electric cooperatives have been good for everybody.

Community-Owned   Community-Built   Community-Builder

Northeast La. Power Cooperative, Inc.
Winnsboro, Louisiana

Claiborne Electric Cooperative, Inc.
Homer, Louisiana

Concordia Electric Cooperative, Inc.
Ferriday, Louisiana

Member: Association of Louisiana Electric Cooperatives, Inc.

The World For WOMEN

July 21, 1963

At right: Mrs. Robert Nelson McMullen, prior to her marriage Friday, July 19 in the First Baptist Church of Monroe was Miss Patricia Ann Hobgood, daughter of Mr. and Mrs. W. C. Abrams of this city. Parents of the bridegroom are Mr. and Mrs. A. F. McMullen Sr., also of Monroe. Dr. James T. Horton performed the ceremony at 7:30 p.m. After a wedding trip the couple will be at home in Shreveport, where Mr. McMullen will be associated with the State Department of Health.

Above: Cathedral tapers in candle trees entwined with Southern smilax and baskets of white gladioli formed a setting in St. Mary's Catholic church of Winnsboro, Saturday, July 20 for the ceremony at 5 p.m. which united in marriage Miss Ann Neil Tillman and James Otto Murray. The bride is the daughter of the late Mr. and Mrs. Tom Ware Tillman and niece of Miss Mittie Polk and parents of the bridegroom are Mr. and Mrs. James R. Murray of Memphis, Tenn.

At right: A September 6 wedding is planned by Miss Ginger Kay Ellis of Hot Springs, Arkansas and Roy Clifton Windsor Jr., Mer Rouge, whose engagement is announced today. The bride-elect is the daughter of Mrs. Roscoe Bunyan Ellis and the late Capt. Ellis of Hot Springs and he is the son of Mr. and Mrs. Roy Clifton Windsor Sr., of Mer Rouge. The ceremony will take place in Oaklawn Methodist Church at Hot Springs and following a wedding trip the couple will be at home in Mer Rouge.

At left: Solemnized Saturday, July 20 in the First Baptist Church of Farmerville was the wedding of Miss Phoebe Allen, daughter of Mr. and Mrs. Cordell Allen, and Gary L. Hayes, son of Mr. and Mrs. W. H. Hayes, all of Farmerville. Rev. L. B. Hall performed the ceremony in a candlelight setting at 8 p.m. Following a wedding trip the couple will establish a home in Monroe.

At right: First Baptist Church of Monroe was scene of the ceremony Saturday, July 20 which united in marriage Miss Norma Ann Lea and Donald Lee Cotton. Parents of the couple are Mr. and Mrs. Jesse William Lea, Worthey Road, West Monroe, and Mr. and Mrs. John Richard Cotton, 611 Avoyelles, Monroe. After a short wedding trip the couple will be at home in Ruston, where Mr. Cotton, a senior student in the school of engineering, will resume his studies at Louisiana Tech.

MRS. GEORGE FOSTER BROWN

Glenda Roberts Is Bride Of George Foster Brown

Miss Glenda Lee Roberts, daughter of Mr. and Mrs. D. S. Roberts, Winnsboro, became the bride of George Foster Brown, son of Mr. and Mrs. J. W. Brown, 3900 DeSiard, Monroe, in a ceremony solemnized Sunday, July 14 at 4 p.m. in First Methodist Church, Winnsboro.

Rev. Felder performed the double ring vows before the altar which was decorated with candelabra and baskets of white gladioli and chrysanthemums. Greenery garlanded the altar rail and satin bows marked the pews. Traditional nuptial music was provided by Mrs. C. L. Moore Jr., organist and W. L. McDonald, cousin of the bride, who sang.

Given in marriage by her father the bride wore a sheath gown of silk peau de soie with a bouffant overskirt of Chantilly lace, extending in a chapel train. Appliques of lace with pearls and sequins etched the neckline of the basque bodice which featured long sleeves tapered to lily points over the hands. Her veil of silk illusion fell from a queen's crown of seed pearls and sequins and her bouquet was of white roses and stephanotis.

Mrs. John Haynes Landrum, matron of honor, wore a pink satin gown with belled skirt, matching accessories and carried a cascade bouquet of red roses. Bridesmaids, dressed identically to the matron of honor were Misses Nell Lowrey, Mary Williams and Linda Carpenter. They carried matching bouquets, tied with satin ribbons. The flower girl, Christie DeRomaine, wore a frock of white nylon organdy with pink sash and white gloves.

Jerry Polk attended Mr. Brown as best man and groomsmen were Neil Smith, Jim Vanderhoeven and William Grace. Candles were lighted by Wayne Wiltshire and Wayne Bowlin.

For the occasion Mrs. Roberts, mother of the bride, wore a pink lace gown with matching accessories and an orchid corsage. Mrs. Brown, mother of the groom, wore a gown of blue lace with accessories to match and an orchid corsage.

Following the ceremony a reception was held in the church reception room. The bride's table was covered with a cloth of white taffeta and tulle, bordered in satin and was centered with an arrangement of pink and white asters with the tiered wedding cake and crystal punch bowl at opposite ends. Baskets of white gladioli and chrysanthemums formed a background for the receiving line. Miss Ginger Heard served the wedding cake and Miss Jenean Roberts, cousin of the bride, presided at the guest book. Tea girls were Misses Shirley Bowlin, Ann Ward and Evelyn Wiltshire.

For travel when the couple left on a short wedding trip the bride changed into a cranberry linen suit with matching accessories and an orchid corsage. The couple will be at home in Monroe. Mrs. Brown graduated from Winnsboro high school and attended Northeast Louisiana State College and Bish Mathis Institute in Monroe. Mr. Brown, who graduated from Louisiana Polytechnic Institute in Ruston, is a senior in the School of Pharmacy at Northeast Louisiana State College.

Out-of-town guests attended the nuptials from Florida, Arkansas and Louisiana.

Ursula Flohr, James Prewitt Plan Wedding

August 17 is the date chosen for their wedding by Miss Ursula Flohr and James Prewitt. The wedding will be solemnized at 2 p.m. in the Claiborne Baptist Church, West Monroe.

The bride - elect is the daughter of Mr. and Mrs. A. W. Jacobs of Leesville and Mr. Prewitt is the son of the Rev. and Mrs. V. L. Prewitt of West Monroe.

McMullen-Hobgood Vows Read In Floral Setting

Mass arrangements of pink carnations and gladioli and lighted pink tapers formed a setting in the First Baptist Church Friday, July 19 for the wedding of Miss Patricia Ann Hobgood and Robert Nelson McMullen. The bride is the daughter of Mr. and Mrs. W. C. Abrams, 3106 Richmond and he is the son of Mr. and Mrs. A. F. McMullen Sr., 912 South Third.

Large fan-shaped arrangements of pink traveler California gladiola and pink carnations in pedestal jardinieres flanked a white arch, entwined with southern smilax and pink carnations and gladioli. A cluster of large white lace bells tied with pink satin bows and long streamers was suspended from top of the arch. Leading to the arch on either side were pink carnation trees froming a garden setting against palms of emerald foliage and tapers in the background.

Wrought iron candelabra holding hurricane lamps of pink tapers and arrangements of pink gladioli and fern marked either side of the center aisle.

Dr. James T. Horton performed the double ring ceremony at 7:30 p.m. following a program of nuptial music by Mrs. Florence Albritton, organist and Miss Charlotte Salley, soloist.

Mr. Abrams gave the bride in marriage. Her gown of French net and silk peau de soie, featured a fitted bodice with Sabrina neckline and inset cumberbound lavishly embroidered in Alencon lace and seed pearls. The lace applique motifs were repeated on the three-quarter sleeves and the belled skirt which terminated in a chapel train. Her bouffant illusion veil cascaded from an imported crown of orange blossoms, seed pearls and tear drops. She carried a cascade arrangement of white hybrid orchids accented with loops and garlands of stephanotis and lily of the valley.

Miss Donna Jean Damron of Lake Providence, cousin of the bride, served as maid of honor. Bridesmaids were Miss Sarah Little, Miss Carolyn Wills, Miss Kay Richardson, Miss Carolyn Hobgood, sister of the bride; Miss Karen Fleischbein of Jacksonville Ark., and Mrs. A. F. McMullen Jr. They wore identical gowns of pink silk organza with matching headdresses and carried bouquets of lavender hybrid orchids with stephanotis, ribbonized leaves and velvet ribbon, in crescent design.

Miss Tammy Gardner, flower girl, also wore a dress of pink silk organza over satin and carried miniature lavender orchids in a white lace basket with satin streamers. Ring bearer was Dean McMath.

Serving as best man for the bridegroom was his brother, A. F. 'Ike' McMullen. Groomsmen were Harry Crowe, Johnny Moore, Harold Cornett Jr., New Orleans; Johnny Roach, James Horton Jr., and Charles Parker. Ushers included Robert H. Moore, Charles S. Moore, Prentice Patrick, Walter Fife and Clifton Allen Frey.

Candles were lighted by Miss Madeline Frey and Ronnie Allen Bounds.

Mrs. Abrams, mother of the bride, wore a mint green silk linen sheath with matching hat and slippers. Her corsage was a fuchsia throated white orchid. The bridegroom's mother, Mrs. McMullen, was wearing a beige gown of Madiera embroidered silk linen with matching accessories and fucshia throated white orchid.

RECEPTION

The church social room was transformed into a garden setting for the reception which followed. Focal point in the decor was a flower-banked fountain surrounded by hurricane lamps in pastel colors. The round cake table, groom's table, reception table, guest registry and table which held the silver coffee service, were draped with floor length white satin covers, garlanded with northern smilax and nosegays of pink sensation roses. A white cherub compote with crystal prisms and a mass arrangement of pink roses flanked by pink tapers in white cherub canddelbra centered the punch table. On either side were silver compotes of double wedding mints, tied with pink satin ribbon. Similar arrangements were used on the other tables, except for the groom's table which held red happiness roses.

Mrs. John R. Moore was seated at the guest book table. Serving the tiered bride's cake were Mrs. Charles Moore and Mrs. Robert H. Moore, aunts of the bride, and groom's cake was served by Mrs. Leon Fife and Mrs. W. R. Dixon.

Misses Kathy Fleischbein of Jacksonville, Ark., and Sandy Cornett of New Orleans distributed pink rice bags from pink satin covered baskets, tied with satin bows and lily of the valley. Tea girls who alternated at the punch bowls and in serving were Misses Pat Holloway, Janice Holloway, DiAnn Laird, Jeanne Robillio, Mary Ann Neill, and Martha Smith, and Mrs. Steve Wyatt, Mrs. Malcolm Keith, Mrs. Edwin Davis and Mrs. Maxine Chatham. all wore lavender orchids.

Assisting in the courtesies were Mrs. E. M. Henderson, Mrs. James Richardson, Mrs Jack Braddock, Miss Vivian Fluitt and Mrs. T. E. Chaney.

For a wedding trip to Hot Springs, Ark., and the Ozark Mountains the bride changed into an original suit of beige Italian silk with matching accessories and a white orchid. The couple will make their home in Shreveort where Mr. McMullin, a graduate of Ouachita Parish high school and Northeast Louisiana State College, is employed. The bride also graduated from Ouachita and attended Northeast.

Ginger Ellis Betrothed To Roy C. Windsor Jr.

Engagement of Miss Ginger Kay Ellis, daughter of Mrs. Roscoe Bunyan Ellis and the late Capt. Ellis, Hot Springs, Arkansas to Roy Clifton Windsor Jr. of Mer Rouge, is announced today by her mother. The future bridegroom is the son of Mr. and Mrs. Roy Clifton Windsor of Mer Rouge.

A September 6 wedding is planned to take place in Oaklawn Methodist Church, Hot Springs.

Miss Ellis is the granddaughter of Mrs. Charles Schussler and the late Mr. Schussler and the late Mr. and Mrs. Edgar Ellis. She is a graduate of Hot Springs high school and attended Henderson State Teachers College.

Mr. Windsor is the grandson of Mr. and Mrs. John McClernon and the late Mr. and Mrs. Jo Sam Rolfe. He graduated from Oak Ridge high school and Louisiana Polytechnic Institute and is a member of Pi Kappa Alpha fraternity. Following their marriage the couple will be at home in Mer Rouge where Mr. Windsor is in business.

MISS DIANA JANE SMITH

Former 'Miss Louisiana' To Be August 21 Bride

Engagement and approaching marriage of Miss Diana Jane Smith, former "Miss Louisiana" to Marvin Eugene Wright Jr., of Jonesboro is announced by her parents, Mr. and Mrs. Thomas L. Smith of Oak Ridge. Parents of the future bridegroom are Mr. and Mrs. Marvin Eugene Wright of Port Sulpha.

The wedding is planned for August 21 in the home of the bride's parents, at 5:30 p.m. Father Patrick, pastor of the Bastrop Catholic church, will perform the ceremony.

The bride - elect has chosen as her attendants Miss Rosemary White, maid of honor; Mrs. J. S. Carter Jr., matron of honor and Miss Judy Wright and Miss Billie Jean Carroll, bridesmaids.

David Wright will attend the bridegroom as best man.

Miss Smith is a senior at Northeast Louisiana State College majoring in instrumental music. She is a member of Phi Mu social sorority, Delta Omicron music fraternity, Northeast State College Honor Society and was elected to Who's Who in American Colleges and Universities. She reigned as "Miss Louisiana" for 1962, relinquishing her title earlier this month at the Miss Louisiana pageant held in Lake Providence.

Mr. Wright received his B.A. degree from Northwestern State College and his master's degree in library science from Louisiana State University. He is presently employed as Jackson Parish librarian, which holds the distinction of receiving the Dorothy Canfield award.

The couple will establish a home in jonesboro.

Bonnie J. Lear Lists August Wedding Date

Engagement and approaching marriage of Miss Bonnie Jean Lear, daughter of Mrs. W. L. Lear of Crossett and the late Mr. Lear, to Claude Monroe Davidson of Denton, Texas, is announced by her mother. Parents of the future bridegroom are Mr. and Mrs. R. W. Davidson of Denton.

The wedding will take place August 26 in St. Mark's Episcopal church in Crossett.

Miss Lear is a graduate of Mississippi State College for Women and is now on the staff of the Neighborhood Centers Association of Houston, Texas. Mr. Davidson is a graduate of North Texas State University where he was a member of Gamma Theta Upsilon fraternity. He now teaches in Houston schools.

SALAD TREAT

Give your fruit salads a new treat. Add a little honey to the mayonnaise or salad dressing.

Hayes-Allen Vows Read In Candlelight Setting

Solemnized Saturday, July 20 in the First Baptist church, Farmerville, was the wedding of Miss Phoebe Allen and Gary L. Hayes. Their parents are Mr. and Mrs. Cordell Allen and Mr. and Mrs. W. H. Hayes, all of Farmerville.

Sunburst arrangements of gladioli, stock and chrysanthemums against a background arch of candles formed a setting for the double ring ceremony performed by Rev. L. B. Hall at 8 p.m. Wedding music was provided by Mrs. Frank Yelton, organist and Miss Marianne Eldred, soloist.

Given in marriage by her father the bride wore a gown of white crystalline taffeta with scoop neckline accented by appliques of Alencon lace and seed pearls. The fitted bodice featured long pointed sleeves and the belled skirt was accented by a detachable train. Her cathedral length veil of imported French lace is a family heirloom. She carried a cascade bouquet of white bride's roses encircling a white glamelia.

Miss Becky Scott served as maid of honor and bridesmaids were Miss Ann Ballard, Miss LaJo Hayes, sister of the groom, and Miss Patricia Brown of Sarepta. They wore identical gowns, styled with bodices of white Swiss eyelet over mint green cotton satin, featuring boat necklines and cap sleeves, and bell skirts of mint green cotton satin. Their headdresses were white illusion circlets, adorned with white and green valley lilies. Stylized white glamellias with moss green stems and leaves comprised their bouquets.

Serving as best man was Carroll Brantley and groomsmen were Donald Long, Jimmy Scott, and Joe Albritton.

For her daughter's wedding Mrs. Allen wore a gold silk linen sheath, accented at the waist with iridescents and beads. Her accessories were white and she wore a gold cymbidium orchid. Mrs. Hayes, mother of the groom, wore a champagne silk crepe sheath with lace bodice, matching accessories and an orchid corsage.

A reception followed in the church reception rooms where an all white pyramid arrangement of stock, butterfly roses and candytuft graced the bride's table which was covered with a floor length organdy cloth, garlanded with smilax. White frosted wedding bells were attached at the corners. Mrs. Charles Darnell presided at the punch bowl; Mrs. Gerald Arrant served the cake and Mrs. Leon Martin assisted at the bride's book beside a memory candle. Tea girls were Misses Peggy Phillips, Judy Williams, Sharon Brantley and Janice Bird. Distributing rice bags were Angela Caskey, Lynn Tucker and Ginger Mashaw.

Others assisting in the courtesies were Mrs. Fred Eldred, Mrs. John Lee Albritton, Mrs. Richard Bass and Mrs. Lacy Hearn.

Upon their return from a wedding trip the couple will establish a home in Monroe. For travel the bride wore a suit of olive green linen with beige accessories and white glamellia corsage.

Mrs. Hayes was graduated from Louisiana Polytechnic Institue and the bridegroom graduated from Oklahoma Military Academy and attended Louisiana Polytechnic Institute.

MARMALLABRA

Use tiny marshallows for holders on a birthday cake. The wax from lighted candles anchored in them will not drip down on cake icing.

Mrs. Ruth Doncer
Announces
The Opening
of
EVENING
CLASSES
Starting Thursday July 25, 1963
At 5:30 P.M.
"Convenient Terms Can Be Arranged"
DONCER'S
MONROE BEAUTY SCHOOL
315 HARRISON FA 2-7961

the Palace
BEAUTY SHOP HOURS:
8 to 5:30
Monday thru Saturday
FA 3-7122

new, ...and right out of Vogue!
the "oliver cut"
Monday thru Wednesday 1.50
Vivacious new hairdo for the women who think young. So easy to manage because the shape is cut in to stay. Come in, try an "oliver", you'll love it!
our popular "Starbrite" Cold Wave with "oliver cut" $10
BEAUTY SALON • SECOND FLOOR

hiller's
GIFTS
twin city shopping center
Where You'll Find the Fabulous
WHITE CHELSEA . . . Now Offers a
Half-Price SALE!
Plus 20% on Famous
DECORATED CHELSEA
4 Pc. Place Settings . . .
• INDIAN TREE $2.00
• BLUE BELL $1.89
• HEDGE ROW $1.79
• GOLDEN FRUIT $1.79
• BOUNTIFUL (IN PINK, BROWN, BLUE) $1.79
DIVIDE PRICE IN HALF and Add 20%
(Cash and Carry)

REPEAT OF A SELL-OUT!
We Received Another Shipment
Style Shop
What's so special about this event?
they're lavishly beaded
sweater-dresses
$19.90
made to sell for 49.98! Others Taken From Regular Stock
•.1 DOCTOR
• SUSAN THOMAS
• MANY OTHERS
The elegant sweaters alone are worth much more than the low price! They're wool, angora, and nylon, elaborately hand beaded!
They toss over their smart sleeveless dresses for luncheon, for the club, for cool evenings . . . the complete Sweater—dress is only 19.90! . . . that's what so special!
Come look . . . here are just two of many styles
a. White arnel jersey dress with pink, blue, maize sweater
b. Linen-weave rayon sheath with matching sweater . . . white, pink, blue, or maize.
sizes 8 to 16

CALL FA 3-4475 OR ORDER BY MAIL
STYLE SHOP—MONROE, LA.
size | color | 2nd color choice
a.
b.
charge . . . . cash . . . .
Name . . . .
Address . . . .
Please include 2% sales tax and 40c postage

BETROTHAL of Miss Jimmie Gayle Chappell to Marlon Clark McPherson, son of Mr. and Mrs. Henry E. McPherson of Monticello is announced by her parents, Mr. and Mrs. Marshall Eugene Chappell of Transylvania. The marriage will be solemnized Friday, August 23 at 2 p.m. at Herringville Baptist Church by Rev. Bruce Anderson.

Ann Neil Tillman Weds Memphis Man Saturday

Cathedral tapers in candle trees entwined with Southern smilax and baskets of white gladioli formed a setting in St. Mary's Catholic church of Winnsboro, Saturday, July 20 at 5 p.m. for the ceremony which united in marriage Miss Ann Neil Tillman and James Otto Murray. She is the daughter of the late Mr. and Mrs. Tom Ware Tillman and the niece of Miss Mittie Polk. Parents of the bridegroom are Mr. and Mrs. James R. Murray of Memphis, Tenn.

Father John Mulkin officiated at the double ring vows, following a program of nuptial music by Mrs. C. L. Moore Jr., organist and Nolan Moore, soloist.

Given in marriage by her uncle, Aaron C. Polk of Monroe, the bride wore a gown of white silk organza fashioned with sculptured scoop neckline, three quarter sleeves and controlled bell skirt which terminated in a chapel train. Reembroidered lace motifs encircled the neckline and were repeated on the skirt. Her bouffant veil of imported illusion fell shoulder length from a headpiece of Alencon lace, adorned with lily petals of organza embroidered with seed pearls. She carried a bouquet of stephanotis centered with a white orchid and pearlized leaves.

Miss Ann Miller served as maid of honor and bridesmaids were Miss Charlotte Luno and Miss Gayle Richardson of Winnsboro; Miss Martha Anna Lipp of Oak Grove and Miss Mary Eleanor Polk of Monroe, cousin of the bride. They were dressed identically in floor length gowns of flesh pink silk organza over taffeta fashioned with cap sleeves and controlled bell skirts with back fullness. Schiffli embroidery accented the close fitted bodices. Their hats of matching silk organza were etched with pearls and held bouffant illusion veils. They wore matching slippers and each carried three long-stemmed American Beauty roses.

Miss Donna Roach, West Monroe, was flower girl. She wore a frock of white organza, styled similar to those of the bridesmaids and carried a basket of pink roses. Serving as ring bearer was Danna Cuny.

Tim Murray attended his brother as best man and groomsmen were Lt. Jerry Hagemeister, Earnest Baccarini, Aaron Polk and Michael Tucker.

Miss Polk selected for her niece's wedding a sheath of pink linen with self fabric side drape, matching accessories and a corsage of white cymbidium orchids. The bridegroom's mother, Mrs. Murray, wore a pale pink silk linen sheath with accessories to match and a corsage of white orchids.

A reception followed the ceremony in the recreation hall of the church. The bride's table, covered with an imported linen cloth over pink was appointed with crystal candelabra, white roses and majestic daisies and held the columnar wedding cake. The punch table covered with a white linen cloth, lined with pink held a central arrangement of white roses and stock and two crystal punch bowls. The bride's bouquet and a memory candle graced the registry table where the guest book was presided over by Miss Alison Taylor of Albany, N.Y., cousin of the bride.

Members of the house party were Mrs. R. W. Taylor, Mrs. W. D. Taylor and Mrs. A. C. Polk, aunts of the bride; Mrs. Harmon Westerburg, Mrs. C. L. Richardson, Mrs. Wylie Roach, Mrs. W. W. Miller, Mrs. Guy Luno Sr., Mrs. Ruth Cuny and Mrs. Devonne Sanders. Tea girls were Misses Lavonne Henderson, Judy Randolph, Mary Bostick, Pat Moore and Karen Cuny. Jane and Lillian Polk, cousins of the bride, presented rice bags to the guests.

When the couple left on a wedding trip to Florida, the bride was wearing a brown pure silk suit with matching accessories and the orchid from her bouquet. Upon their return the couple will be at home in Memphis, Tenn., where Mr. Murray is with an engineering firm.

The bride was graduated in June from Louisiana Tech where she was a member of Kappa Delta. A graduate of Missouri School of Mines, Mr. Murray is a member of Kappa Sigma fraternity.

BATTLE JACKETS

Men will say that women do very well without them. Nevertheless, battle jackets are expected to lead women into the fray this fall.

Robert Sloan has created a high pocketed militia jacket in beige wool jersey. Melba Hobson has designed hers with four pockets and fitted cuffs out of sleek mock alligator.

STORE HOURS: 9:30 to 5:30, Monday thru Saturday

60th ANNIVERSARY

the Palace

heady flattery for fall

$9 to $25

● in velvet, felt or beaver

Young and gay fashion hats to wear right now with your cottons for travel, vacation and city wear . . . in all the high fashion colors you love!

MILLINERY ● SECOND FLOOR

the best of the classics

talbott

Taralan shell $7

Ready to team up with Talbott's coordinated slacks, skirts and cardigans . . . in Taralan* fabric, in black, seashell, white, flame red, rocket blue, dapper green, all in sizes 34 to 40.

Taralan cardigan $9

The classic Tarlan* cardigan with dyed to match pearl buttons, in white, black, seashell, grey heather, rocket blue, dapper green, flame red, 34-40 . . . matching wool flannel skirt, $11

cardigan classic $8

Full fashioned Shetland-type wool cardigan with its smart new links stitch shoulder, in white, medium grey, camel, flame red, light blue . . . ready to add dash to all of your separates, sizes 34-42.

FASHION SPORTSWEAR ● SECOND FLOOR

*Talbott's machine washable 100% acrylic Orlon

cooling, refreshing

Elizabeth Arden

"blue grass"

Flower Mist

4-ounces $3

8-ounces $5

Dusting Powder

$3 and $5

prices plus tax

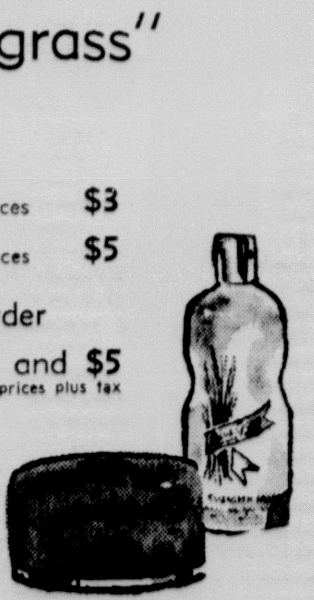

When the days are blazing and you think the sun will never set . . . cool a bottle of Blue Grass, twine snow flowers in your hair . . . it will be the nicest summer you'll remember!

COSMETICS ● STREET FLOOR

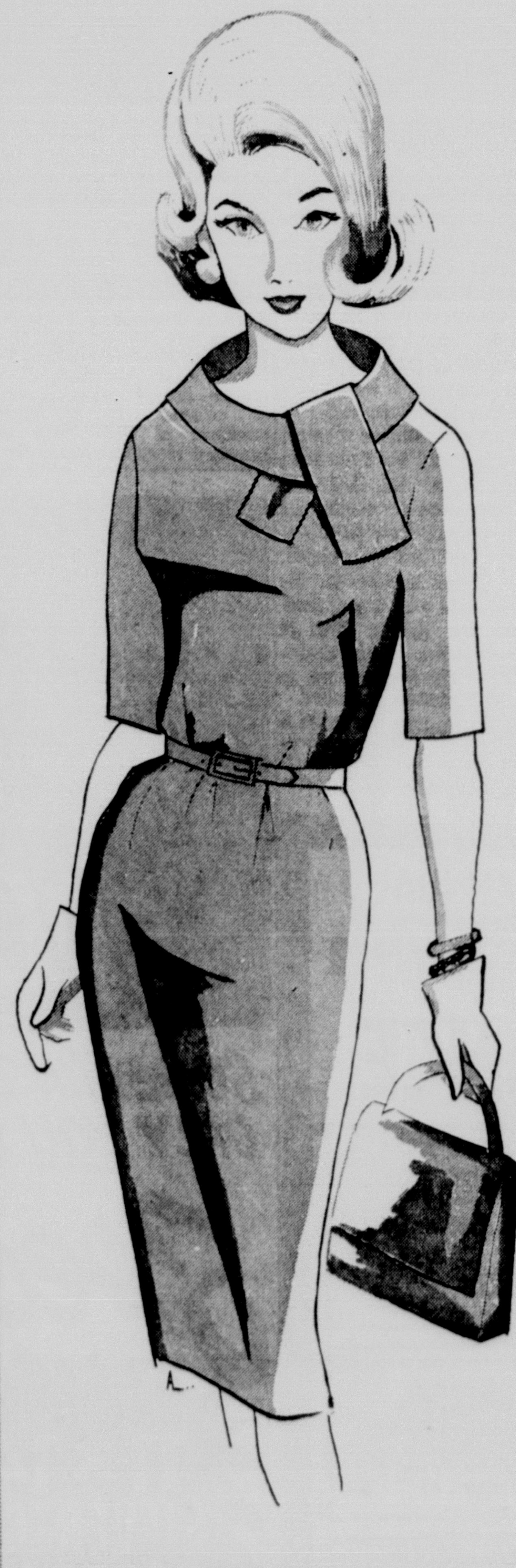

so elegant and casual!

Kimberly knits for fall 1963

$60

. in cranberry, gem green, black or light blue . . sizes 8 to 16

Wonderful knits in a collection simply brimming with newness, such as this mohair and wool blend one-piece style with flip-over tie . . . by Kimberly!

SPORTSWEAR ● SECOND FLOOR

your cup of fashion

. . . served up by

Palizzio

high heel in:

. javawood brown

. neige

. black

. red

. bone

mid heel in:

. javawood brown

. neige

. bone

29.99

A great new lizard series that is a must for any smart wardrobe . . . the skins are the finest, the handling has the master's touch!

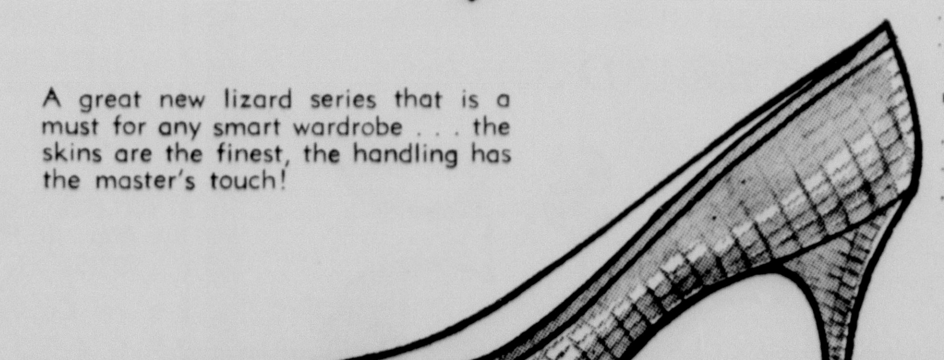

matching handbags 32.99 & 34.99

plus tax

SHOE SALON ● STREET FLOOR

MISS THERESA ANNE DANNA

Theresa Danna To Wed Gary Coco In September

Mr. and Mrs. Joe Richard Danna, 118 Glenmar, Monroe announce the engagement and approaching marriage of their daughter, Theresa Anne Danna to Gary Paul Coco. He is the son of Mr. and Mrs. Earl Coco of Moreauville, La.

The wedding will be solemnized September 2 at 9 a.m. in St. Matthew's Catholic Church with Father Richard Faley performing the ceremony.

Attending the bride will be her sister, Mrs. Mary Louise Williams as matron of honor; Miss Maria Ann Varino as maid of honor and Miss Helen Jackson, bridesmaid. Alan L. Coco, cousin of the future bridegroom, will serve as best man and ushers will be Wade Williams, Brent Coco, Vincent Danna and Sammy Danna.

Miss Danna is the granddaughter of Mrs. Tony Danna and the late Mr. Danna and of Mrs. Sam Danna and the late Mr. Danna. She was graduated from Neville high school where she was a member of Lambda Sigma Chi and will be a senior this fall at Northeast Louisiana State College School of Pharmacy. She is a member of Kappa Epsilon pharmaceutical fraternity and American Pharmaceutical Association.

Grandparents of the prospective bridegroom are Mr. and Mrs. Murphy LaCour of Simsport and the late Mr. and Mrs. Fulgence Coco. Mr. Coco was graduated from Northeast Louisiana State College in 1961 and is a member of Phi Delta Chi Pharmaceutical Association and American Pharmaceutical Association. He is presently a pharmacist in Monroe where the couple will establish a home.

Family Gathers For Weekend At Langford Home

The home of Miss Elizabeth Langford, 1607 N 5th, is scene of a family gathering this weekend with her brother and sisters together with their children and grnadchildren having arrived for a visit.

Having just visited her sister, Mrs. Hugh Wooten and family in Alexandria, Virginia, the occasion of the reunion in Monroe will have made it possible for Miss Miss Langford to visit all her family this summer.

Assisting in the courtesies will be Miss Langford's niece, Mrs. Raymon Goodman, Mr. Goodman and son, Randy, also of Monroe.

Arriving for the family get-together will be Mr and Mrs. Lewis Langford, Jackson, Miss., Mr. and Mrs. Lewis H. Langford, Lew and John, Waco, Tex., Mr. and Mrs. N. J. Kendrick, Mr. and Mrs. Charles Kendrick, Helen, Sam and JoAnn from Homer, La., Mr. and Mrs. Clarence B. Taylor, Idibell, Okla., Mrs. Billy Don Hall, Mindy, Michelle and Mike of North Highlands, Calif., Mr. and Mrs. W. L. Taylor, Lea Ann and Allison of Longview, Texas; and Mr. and Mrs. Walter Travis, George and Joe of Baton Rouge.

LEATHER LIKES LATHER

High fashion garments made of kid leather are as easy to keep clean as the most practical washwearables.

An experienced manufacturer of leather fashions advises: "Just wash kid down with soap and water."

BRIDES

Let Us Help You With Your Selection of . . .

- Wedding Invitations
- Wedding Announcements
- Bibles • Bride Books
- Photo Albums
- Place Cards
- Rental Decorations, etc.

Ferd Levi Stationery COMPANY
DIAL FA 2-8147
101 N. GRAND at DeSIARD

MISS JANIE LUCILLE TAMBURO, daughter of Mr. and Mrs. Tony S. Tamburo of Laplace, formerly of Sterlington, will become the bride of Cony J. Barre on August 31. The future bridegroom is the son of Mr. and Mrs. Jean R. Barre of Reserve.

Candlelight Vows Unite Ann Lea, Donald Cotton

The First Baptist church of Monroe was scene of the ceremony Saturday, July 20 which united in marriage Miss Norma Ann Lea and Donald Lee Cotton. The bride is the daughter of Mr. and Mrs. Jesse William Lea, Worthey Road, West Monroe and parents of the bridegroom are Mr. and Mrs. John Richard Cotton, 611 Avoyelles, Monroe.

Fan - shaped arrangements of white gladioli in white pedestal jardinieres flanked by white tapers in wrought iron candelabra against a background of woodwardia fern and Southern smilax formed a setting for the ceremony performed at 7 p.m. by Dr. James T. Horton. Mrs. Jack White, organist, presented a program of nuptial music and accompanied the soloist, Miss Charlotte Salley.

Given in marriage by her father the bride wore a gown of pure silk embellished with handrun Alencon lace. The fitted bodice featured a scalloped lace neckline and long sleeves tapered to lily points over the wrists. The full skirt, adorned with appliqued motifs of Alencon lace, swept to a chapel train from a flat bow at the back waistline. Her tiered veil of illusion fell elbow length from a queen's crown of pearls. She carried a crescent bouquet which comprised a yellow throated white orchid, surrounded with fleur d'amour.

Mrs. Jerry Griggs, sister of the bride, served as matron of honor and bridesmaid was Miss Judi Pankey. They wore identical full-skirted gowns of white eyelet over mint green sheaths with matching slippers and headpieces with short tulle veils. Wearing short white gloves they carried crescent bouquets of large white asters with greenery and satin streamers. Miss Nancy DeLee, cousin of the bride, was flower girl. She wore a frock of white organza, trimmed with lace beading and green ribbon, white slippers and veiled headpiece. Her bouquet was a miniature replica of the other attendants.

Serving as best man was Robert Koontz and groomsman was Barre Tanguis. Ushers were Douglas Kelly and Robert Kelly, cousins of the groom; William Martin Lea, brother of the bride and Richard Drew. Douglas Kelly and William Martin Lea also served as candlelighters.

For her daughter's wedding Mrs. Lea wore a gown of Nile green eyelet over silk with white accessories. Mrs. Cotton was wearing a slim blue Italian silk linen model with matching accessories. Both wore corsages of white carnations.

Following the ceremony a reception was held in the Social Center of the church. The columned wedding cake was served from a round table covered with a floor length white satin cloth by Mrs. Jacob DeLee, aunt of the bride. She was assisted by her daughter, Barbara.

An epergne of white asters flanked by silver candelabra formed the central arrangement for the long satin-covered refreshment table which held crystal punch bowl at either end. Presiding at the punch table were Mrs. Samuel DeLee and Mrs. Richard S. Cotton, who were assisted by Miss Melba Rogers, Mrs. B. M. Fryer, Mrs. Donald Worley and Mrs. Dwight McGough.

The guest book table, holding a memory candle encircled with greenery, was presided over by Mrs. Charles J. Gaston. Miss Jane Ann Fryer, cousin of the bridegroom, wearing a full skirted white organza frock, passed rice bags.

When the couple left for a wedding trip the bride was weaing a light blue silk suit with shawl collar, white accessories and the orchid from her bouquet. Upon their return the couple will be at home at 519 West Mississippi in Ruston, where Mr. Cotton, a senior student in the school of engineering will resume his studies at Louisiana Tech this fall.

MISS MITZI BAUGHMAN

Mitzi Baughman, Fiance Plan August 30 Wedding

Mr. and Mrs. M. Stein Baughman of Farmerville announce the engagement and approaching marriage of their daughter, Mitzi to Donald Wakeford Gates, son of Mr. and Mrs. Arlie W. Gates, also of Farmerville.

The wedding is planned for Friday, August 30 at 7:30 p.m. in the Farmerville Methodist church Officiating will be Rev. J. David Corley.

The bride-elect has chosen her sister, Miss Lynn Baughman to serve as maid of honor. Bridesmaids will be Miss Donna Sue Green and Miss Jeanette Long, both of Farmerville; Miss Linda Keller of Monroe and Miss Peggy Brumfield of Shreveport. Margaret Baughman will light candles and Stein Baughman III will be ring bearer.

Larry Armstrong of Farmerville, will attend Mr. Gates as best man. Groomsmen will be Harvey Fields III and Michael Rabun, both of Baton Rouge; Stein Baughman Jr. and Joe Henry Baughman of Farmerville. Jerry Tettleton and Danny Tettleton of Farmerville, will serve as ushers.

Miss Baughman is the granddaughter of the late Mr. and Mrs. Henry P. Gunter of Delhi and the late Mr. and Mrs. Oscar Baughman of Farmerville. A graduate of Farmerville high school she attended the University of Mississippi and is presently a junior in home economics at Louisiana Tech. Her social sorority is Kappa Delta.

Mr. Gates is the grandson of Mr. and Mrs. Monroe Tettleton of Farmerville and Mrs. W. A. Gates and the late Mr. Gates of Sikes. A graduate of Farmerville high school, he received his P S. degree from Louisiana Tech where he is continuing his education in the graduate school of science. He is current president of Beta Beta Beta honorary biological fraternity.

Rumors Hint At Longer Hems

By FLORENCE de SANTIS

Two coats do not a fashion make, but it's often the whispers in fashion that tell of the shout to come.

America's Rudi Gernreich showed a floor-length coat for daytime in his fall collection, to wear in winter over street-length clothes. Way out? Here comes Parisian furrier Chombert with an ankle-length coat, very slim and Anna Karenina with its deep fur border and matching muff. It looks lovely worn with a high toque hat.

There are other rumors of longer hemlines in Paris, but these have been around for the last few years, ever since Simonetta and Fabiani dropped their hemlines.

Will it come? Not this minute. But then it took 10 years for the current shift to take a real hold. Designers are getting tired of short hems, which restrict design possibilities. There's nowhere to go with short dresses any more.

So the change may start with a few bold spirits, gather momentum over the next few years. After sportive, there must be elegance.

Fall, Winter Clothes Destined For Travel

By PATRICIA McCORMACK

NEW YORK (UPI)—Fall and winter clothes are just the ticket for females who travel by plane —but are plagued by overweight baggage.

The solution, noted during the final sessions of the New York Couture Group's 41st National Fashion Press Week:

—Wear a split personality travel costume. It's "in." It features the sheath dress with the wrap-around skirt as an extra, plus a jacket and a vest. Heavy as it seems when you wear it all at once, the in-flight costume won't show at the weigh-in.

—Pack your bags full of four-ounce worsted shirtdresses. These softly tailored dresses in the Nat Kaplan collection were described as the trick to never putting on a pound.

—For formal wear, take one of the new lean and practically weightless evening gowns. For cocktail time, pack a bare-backed dress.

Highlights of collections shown during the last day of Fashion Press Week:

—Larry Aldrich booted out the "sportive" look seen repeatedly in many collections. The president of the Couture Group said he does not believe in bringing wool socks and boots to the city. So he barred them from his collection by designer Marie McCarthy.

—Maurice Rentner introduced the nonchalant costume for daytime. Designer Bill Blass worked up this look with taglan coats over skirts and blouses or dresses. Suits, to suggest a costume, almost without exception, were in three parts.

—Hannah Troy used bias cuts on many dresses to subtly reveal the body line. Many of the dresses had their own easy-cut jackets. Also in this collection were obelisk silhouette sheaths in both silk and wool.

—Paul Parnes launched a collection designed by Karen Start and Fernando Bosc. The dress silhouette: slim yet supple and feminine. Eased overblouses often revealed a becoming low waistline with a belt placed at the proper waistline. Theater suits of pin-striped velvet had a lean bean silhouette. Fur figured in a group of suits with jackets of varying lengths.

—Nat Kaplan kept suits slim, showed them always with matching silk shell blouses. The narrow shouldered suit jackets were briefly fitted in front and released in the back.

SQUARE LOOK

New in cashmere is a square-necked suit blouse.

BOONE'S
Beauty Salon
Beautiful Permanents
EASY PARKING
101 Louisville FA 3-8522

To Make Your Wedding The Most Beautiful Event of Your Life

May We Have The Pleasure . . .

Let us design your bridal bouquet, maids bouquets, floral arrangements for the church and reception. Our floral artists will be pleased to counsel you in greater detail about your wedding arrangements, without obligations.

the FLOWER SHOPPE
1004 North Third
FA 5-4371
Mrs. "Mat" Hirsch
Roz and Henry Haas, Jr.

Shoe Department—DOWNTOWN

Fields
FIRST CHOICE FOR FASHION

Sample Shoe •SALE•

Do You Wear Size 5½ or 6B
THEN—This Is Your Sale!

Women's FAMOUS BRAND Samples!

2 PAIRS For ONLY $5

Regular Values to 12.99
SINGLE PAIR . . . $2.69

We were very fortunate to obtain 217 pair of Very Famous Brand samples for you to select from. These shoes represent the newest in styles and colors in all heel heights. Plan to buy several pairs at this wonderful savings.

• Also included are 75 pairs of 4B's

Sale Starts Monday 9 A.M.

Allen's ON ST. JOHN

ANNUAL MID-SUMMER CLEARANCE

COATS Values to 69.95 $24 Cashmere Blends

ONE GROUP SKIRTS Reg. 5.98 to 8.98 • Full • Sheath • Summer 2^{50}-4^{98} Colors also Prints

All Sportswear ½ PRICE

One Big Lot Better Summer DRESSES Values to 29.95 NOW 8^{00}

ONE GROUP DRESSES • All New Materials • All New Styles VALUES TO 19.95 $5 • All Colors • All Sizes • Buy Several Now

BIG GROUP MILLINERY VALUES TO $6 SALE PRICED $1

ONE BIG LOT Reg. $1 - $2 Val. JEWELRY SETS 2 For $1

Reg. $1.95 PANTIES $1

ALWAYS FREE STORESIDE PARKING AT ALLEN'S

ALL SWIMWEAR REDUCED NOW ½ PRICE

BELTS REDUCED 25%

Somebody wants your PORTRAIT

SOMETHING THEY CAN'T BUY.. ONLY YOU CAN GIVE!

Special!

11x14 SILVERTONE PORTRAIT $1.00

REG $16.50 VALUE

This Offer Good Until July 31, 1963

- No appointment necessary
- No extra charge for drapes
- No extra charge for full figures of children under six years
- Minors must be accompanied by parent
- Only one special per person or family each 6 months unless additional portraits are ordered.

401 Bernhardt Bldg.

Larry Robinson 'YOUR PHOTOGRAPHER'

FOUNDER 1906-1956

Bring This Ad Bring This Ad

MISS LINDA AMY RITTER

Linda Ritter To Wed Lyle William Ferguson

Mr. and Mrs. Anderson B. Ritter of New Orleans, announce the engagement and approaching marriage of thir daughter, Linda Amy Ritter to Lyle William Ferguson, New Orleans. He is the son of Mr. and Mrs. William O. Ferguson, 2217 Beechwood Drive, Monroe.

Planned for August 24 the wedding will take place at 4 p.m. in Holy Name of Jesus Church, New Orleans, with Rt. Rev. Monsignor Arthur Screen performing the ceremony.

Miss Ritter has chosen Miss Brenda Leggio, New Orleans, as maid of honor. Bridesmaids will include Miss Nina Jacobs, Atlanta, Ga., Miss Judith Mason Jones, New Orleans and Miss Susan Ferguson, Monroe, sister of the future bridegroom.

Serving as best man will be Thomas Frazer of New Orleans and usher will be David Ritter, brother of the bride - elect, also of New Orleans. Chosen as groomsmen are John Douglas, Monroe; Fernando Arguelles, of Reserve and Richard N. Graham, New Orleans.

The bride - to - be is the granddaughter of Mrs. James O. Ritter and the late Mr. Ritter of Durant, Miss., and of Mrs. Joseph L. Platzer and the late Mr. Platzer, New Orleans. She is a graduate of Isadore Newman high school and Sophie Newcomb College in New Orleans, where she received her A.B. degree.

Grandparents of Mr. Ferguson are the late Mr. and Mrs. Wilson E. Upshaw, Spearsville and the late Mr. and Mrs. John P. Ferguson of Grayson. He finished high school at Neville and is a 1962 graduate of Tulane, University, New Orleans, with a B.E. degree. Mr. Ferguson is presently a graduate student at Tulane in New Orleans, where the couple will reside.

MISS BEVERLY ANN PAYNE

Seniors At Northeast Plan August Wedding

Engagement and approaching marriage of Miss Beverly Ann Payne and Loy Randall Walker, both seniors at Northeast Louisiana State College, is announced by her parents, Mr. and Mrs. Alton Layman Payne of Crowville. Mr. Walker is the son of Mr. and Mrs. George Walker, Hallsville, Texas.

The wedding will be an event of August 24 at 7 p.m. in the First Baptist Church of Crowville. Rev. C. T. Smith will officiate.

Miss Patricia Ruth Dollar has been chosen to serve as maid of honor and bridesmaids will be Miss Judith Dianne Parker and Mrs. Donald Ray Hale. Named as flower girl is Miss Laura Jean Robbins.

Larry Walker will serve as best man and Gary Dorsey as usher.

Miss Payne is the granddaughter of Mr. and Mrs. Joe C. Payne and the late Mr. and Mrs. Walter Eddins Griffing. Grandparents of the prospective bridegroom are Mrs. Aden Cole and the late Mr. Cole and Mr. and Mrs. L. W. Walker.

Following their marriage the couple will reside in Monroe where both will continue studies at Northeast.

MISS VIRGINIA DAIRE McINTYRE

Virginia Daire McIntyre To Wed David Sturdivant

Engagement and approaching marriage of Miss Virginia Daire McIntyre and David Lee Sturdivant, son of Mr. and Mrs. Bradley Sturdivant of Delhi, is announced by her parents, Mr. and Mrs. Roy W. McIntyre, also of Delhi.

The wedding will take place August 16 at 5:30 p.m. in the Delhi Methodist church with Rev. W. V. Sirman officiating.

The bride - elect has chosen her sister Miss Dottie McIntyre to serve as maid of honor and bridesmaids will be Miss Marilyn Hardy, Vivian; Miss Margaret Newsom, Arcadia and Miss Janis Pepper, Delhi.

Mike Marchbanks, Lake Providence, will attend Mr. Sturdivant as best man and groomsmen-ushers will be Butch Stegal, Lawrence Higgins, cousin of the future bridegroom and Roy Pettit McIntyre, brother of the bride-elect. Debbie McIntyre, also her sister, will be flower girl and ring bearer will be her cousin, Mark McIntrye.

Miss McIntyre is the granddaughter of Mrs. A. B. Graves, Jackson, Miss., and Mr. and Mrs. L. M. McIntyre, Delhi. Her maternal great grandmother is Mrs. Lorena Pettit of Monroe. A graduate of Central high school in Delhi, she attended Louisiana Tech and is presently attending Northeast Louisiana State College.

Mr. Sturdivant is the grandson of Mrs. W. L. Wiggins and the late Mr. and Mrs. W. D. Sturdivant. He graduated from Central high school and attended Louisiana Tech and is prsently employed with Olin Mathieson in West Monroe.

Following their marriage the couple will establish a home in Monroe.

ENGAGEMENT of Miss Linda Pylant to Huey Martin, son of Mrs. Bertha Martin, Crowville, is announced by her parents, Mr. and Mrs. George M. Pylant, also of Crowville. The wedding will be an event of the near future.

Romantic At-Home Clothes Replace Pants

By **FLORENCE de SANTIS**

The first signs of rebellion against the pants school of at-home dressing appeared in the spring collections. Traditional designers of at-home wear found the ball being taken out of their hands by sportswear, lingerie and even couture designers.

The biggest spring sensation was Norman Norell's bathrobe hostess gown lined and faced in pink satin. Just as comfortable as its name, it was also as superglamorous as a ball gown.

For fall, all the couture houses are doing groups of at - home clothes. Some are actually evening gowns, but there is always a robe or two, a tunic over pants costume or an evening pajama. A new name has been coined for this lounge-wear — Private Life Clothes.

Forward - thinking loungewear designers have been doing some of the same things for several seasons, but have usually met with buyer resistance. Too many buyers see loungewear in terms of some muumuus and dusters.

Montenero of M. C. Schrank, who has been doing a separate collection of high fashion things, comes up with a draped - front shirt dress, floorlength and slit in front, with shirt sleeves, and done in challis.

Lori Till, who moved out of sportswear into lingerie with Trillium-Fantasy, does a draped body with fit and buttoned front, sets pockets into it and flares the skirt for ease below the knee.

The tunic over pants appears in Philip Hulitar's evening collection, the tunic being a pink and gold brocade, the pants rosy velvet.

REMOVES SPOTS

Remove a white spot from a wet glass on mahogany by smearing the spot with a thick coat of petroleum jelly. Let stand for a few days. When the jelly is wiped off, the stain will be gone.

Announcing
the association of
RALPH
with
Wayne's Beauty Shop
1027 No. Sixth
To bring you a top staff of experienced hair stylists
We now give facials—a new feature of our one-stop beauty care service.
For the newest in hair styles
Call FA 3-7126
and let one of our staff create a coiffure just for you

School Closed for
VACATION
July 12th to July 29th
Classes Will Resume
MONDAY, JULY 29TH
Office open for information,
Call FA 3-6969.
BMI
SCHOOL OF BUSINESS
Eighth Floor Bernhardt Bldg.
107 North 2nd Monroe

FAMOUS FABRIC SHOP
Uses their Multi-Store Buying Power
to bring you a Tremendous Value!
From one of the finest quality mills in America!
Printed Corduroy
- *guaranteed washable*
- *ideal for back-to-school wear*
- *36-in. wide*
88c Yd.
.. a regular 1.69 value
Charge Accounts Invited
FAMOUS FABRIC SHOP
322 DeSiard
Sorry No Layaway on Sale Mdse

the Woman's Shop
FEATURING
Fashion Knits For Fall
Our Masterpiece Collection . . .
heads the Best Dressed list for fall 1963. These wonderful, wearable Dresses and Suits will enhance any wardrobe and our Collection includes an enchanting variety of textures and new fall colors styled to meet every occasion fashionably. Shop THE WOMAN'S SHOP early for . . .
A Wonderful Selection of Knits by . . .
DALTON, ROTHMOOR, KIMBERLY, BUTTE, HERBERT LEVY and Many Other Fine Labels!

KIMBERLY KNITS a three piece ensemble that can live in the country or take you right into town. Bold plaid wool does saucy things to the easy skirt and bowed jacket trimmed to match contrasting blouse. Wear it whenever you want to look merely great.
Brown/ Blue, 8-16 .... $76.00
(Use Our Convenient Lay-Away or Charge Plan)

Holloway-Thompson Shoe Store
DRASTIC REDUCTIONS FOR QUICK CLEARANCE
ENTIRE STOCK OF SPRING & SUMMER
PURSES SHOES
NOW IN 5 Low-Priced Groups
REG. 18.95 TO 26.95 SHOES NOW ONLY . . . 11.95
REG. 14.95 TO 16.95 SHOES NOW ONLY . . . 9.95
REG. 11.95 TO 13.95 SHOES NOW ONLY . . . 7.95
REG. 8.95 TO 10.95 SHOES NOW ONLY . . . 5.95
REG. 6.95 TO 7.95 SHOES NOW ONLY . . . 3.95
ALL SPRING & SUMMER PURSES NOW 1/2 PRICE

NEW OFFICERS of Sigma Chapter, Delta Rho Delta sorority, installed for 1963-64 are from left to right, Mrs. Marguerite Malone, membership director; Miss Marguerite Kirkpatrick, incoming archon; Mrs. R. W. McPherson, outgoing archon; Mrs. Mignon Bynum, service activities and Miss Bernice McCreary, hostess.

Delta Rho Delta Holds Installation At Dinner

Sigma Chapter, Delta Rho Delta National business women's sorority, held its annual installation of officers at a dinner meeting last Saturday in the Elbow Room of the Embers. Mrs. R. W. McPherson, outgoing archon, served as toastmistress.

Howard Lance, worthy patron, gave the invocation and introduction of special and out-of-town guests was made by Mrs. F. L. Elmendorf.

In keeping with the theme of the insallation "Archway of Dreams" the T-shaped dinner table was decorated with yellow chrysanthemums and asters in a small white archway entwined with ivy.

As each new officer was introduced by Mrs. Marguerite Malone, she was guided by Mrs. McPherson through a white arch into a summer garden setting enclosed by a small white picket fence.

Officers for 1963-64 are archon, Miss Marguerite Kirkpatrick; first vice archon, Mrs. L. F. Taylor; second vice archon, Mrs. Marie Dell Horuff; secretary, Mrs. Lucille Seay; treasurer, Miss Jane Miller; service activities, Mrs. Mignon Bynum and hostess, Miss Berneice McCrary.

Twenty members and guests attended the dinner and installation ceremony.

Bride's Gift Costs Add Up

NEW YORK (UPI) — The average bride receives $1,003 worth of wedding presents, reports one bride magazine.

Brides buy or receive as gifts about one out of three blenders, coffee makers, electric skillets and clock radios sold. And they're responsible for the sale of better than four out of 10 mixers, waffle irons and bedspreads.

Jewelry Gives Color To New Fall Dresses

After two seasons with fashions drenched in color, the question is, will the American woman .... who has just been emancipated to outrageous shock colors .... now surrender to the mushroom, cinnamon, taupe, wet sand and black-browns of this season?

Never before has there been such a reversal in the fashion colors and now the "little nothing" dresses in no color may pose a problem for some color enthusiasts and make a few others down right unhappy.

The key to this dilemma, according to the Fashion Coordination Institute, is jewelry ..... bright, sparkling, colorful jewelry that will bring the fashions to life and give any woman's spirits a lift as well.

The clue to color for fall is a strong look of contrast to complement the smokey colors and stark blacks of the fall fashions. The "real look" is everywhere in bright sapphire, emerald, deep ruby, in semi-precious colors of amethyst and topaz, and of course, gold which looks totally new in polished and antiqued finishes. The soft glow of gold is a warm and bright jewelry accent for the neutral fashions. And pearl necklaces with elegant jeweled clasps have special appeal for the little black dress that is so popular.

LET PLANTS AIR

If you have not done so, put flowering and foliage plants—that can be spared from their job of decorating house interiors — outdoors for a summer "vacation," advises the Society of American Florists. This will revitalize them; and, by autumn, they will be in better condition for the long winter months ahead.

On Dit'

by Denise

Summer is a favorite time for out of town visitors. This week Monroe's social calendar has been filled with events large and small for visitors of all ages.

On Tuesday afternoon, Bayou DeSiard country club was scene of a charming afternoon tea honoring two visitors: NATALIE SANDMAN of Greensburg, Pennsylvania, and FANNIE JOSEPH of Baton Rouge. Hostesses were Natalie's mother-in-law, STELLA SANDMAN, and Fannie's daughter, EDWYNNE SOLOMON.

The party was held in the club's main ballroom, which was decorated with large standing arrangements of magnolia foliage, pink calladium leaves and other summer greenery. Guests were greeted in the hall by JOAN KING, WILMA MARX, JULIA SOLOMON, and CAROL MARX.

The honor guests stood with their hostesses at the ballroom entrance. Natalie wore for the party a two piece yellow silk with straight skirt and blouson overblouse. Fannie was attired in blue lace, and Edwynne in turquoise linen with lace applique. Stella's dress was of white silk linen embroidered with blue flowers. All wore corsages of cymbidium orchids.

A pink cloth covered the refreshment table, which was centered with a silver epergne and daisy mums. At one end lime sherbet punch was served from a silver bowl by CAROL RAPHAEL and SYLVIA BERNAT. CHARLENE SMITH and JANIS STRAUSS alternated at the coffee service at the opposite end of the table.

Chicken salad, cucumber, and ham salad sandwiches were served with assorted cookies. DORIS SOLOMON and CAROLINE MASUR were floating hostesses. About one hundred fifty guests called during the appointed hours.

Guests here last week in the home of CRARY SMITH were LOUISE and FRANK COOK of Albany, Georgia. The Cooks enjoyed visits and informal parties with relatives and old friends, including MAMIE DAVIS, KATHERINE and BUNN THEUS, the JACK ROGERS, GRACE DODGENS.

Honoring Louise, BOBBIE BUIE was hostess at a bridge luncheon at her home Thursday. Guests were seated at three individual tables, centered with summer nosegays. Shrimp newberg highlighted the luncheon served to twelve guests. Crary won high score.

A dress-up-like-a-lady party honored nine-year-old KATHERINE HAKENJOS of New Orleans during her visit here last week with her friend, ZOE BRENNEN, daughter of the WARREN BRENNENS. Twelve little girls were invited for this party, and arrived in all kinds of borrowed finery. We noted LISA SANDERS in a pink flowing gown topped with black lace peignoir and rose and black lace tunic . . . LORI ROBERTS in a fur stole . . . KATHY JONES' white flower hat . . . and ANN SHELTON, looking like a Gibson girl in paisley print, floor-length. Other little guests invited to share this occasion were ANISE and KATHY AMMAN, DONNA ETIER, PAULA TUCKER, RENEE DOWNING . . . After their dinner of fried chicken, the girls played cards.

The very young set were invited for a backyard party at the home of MARY SLAGLE, honoring WILCOX SNELLINGS. Wilcox is here from New York for a six weeks visit with his grandparents, the GEORGE SNELLINGS.

Mary's guests included friends of Wilcox from previous visits, about eighteen pre - schoolers. The Slagle back yard was decorated with clusters of balloons in trees. Guests arrived in bathing suits for play in the pool and spray, in the doll house, and on the swings. Fruit punch, sherbet and cupcakes were served.

Honoring two newcomers to Monroe, VICKY HILL and MARTHA GRANT entertained with morning coffee at Bayou DeSiard country club Wednesday morning. Guests of honor were MARCIA SERVICE, who recently moved to this area from Pittsburgh, Pa., and JUDY RILEY, from Baton Rouge.

Arriving guests were greeted in the entrance by ROSALIE FUDICKAR, HELEN CAMPBELL, and MERLE ADAMS, and invited onto the club porch, where the party was held. Twin arrangements of white and yellow daisies in small ice buckets centered two large round coffee tables at each end of the porch. The refreshment table, covered with a green cloth, held a watermelon shell filled with fresh fruit. EVELYN LIGON and SUZANNE GRANT served bottled soft drinks from an ice-filled silver punch bowl. Other goodies included hot cheese puffs and chicken salad sandwiches. About fifty members of the young married and college set attended.

On her turn to have bridge club, MARTHA UPSHAW invited an extra table and turned it into a luncheon. The party was held Tuesday on the porch at Bayou DeSiard country club. Danish pastries and coffee were served as guests arrived at ten in the morning.

The luncheon table was set up at one end of the porch. A green cloth was used, with a silver Revere bowl filled with a mixed summer bouquet. Three tables of players took part in bridge games with SALLY LAUVE winning high; JANET MORGAN, second; and HARVEY ANN BUNN, third.

□ □ □

Clothes were the thing Thursday afternoon at MONROE CITY PANHELLENIC'S tea and style show honoring girls entering college this fall. This party, which was attended by several hundred Panhellenic members and guests, was held in Breard Hall at Northeast Louisiana State college. Models in the style show were girls entering their senior year at Neville, Ouachita, West Monroe High and St. Matthews, who showed fashions from Fields

We are happy to report that the classic skirt and dyed-to-match sweater looks as good as ever in this year's college collection. LINDA MOORE opened the show in a cranberry red outfit with sweater, box-pleated skirt, and slim jims. . . .CAROL TENNISON showed a grey ensemble with slim jims and a sweater with embroidered Swedish motif in red. . . . .With a plaid skirt in shades of olive and brown, BARBARA BUCKNER chose a gold blouse. . .An eye-catching shade of peacock blue was used in ARDEN ANDERS' sweater and slim jims.

A cardigan and box - pleated skirt shown by BETTY VARINO were in the exact shade of emerald green, with a bright scarf knotted at the neck. . . . . .MAUREEN TURNER chose a green sweater with a skirt in a plaid of green, black, and white. . . . Knits bid fair to continue "most likely to succeed" on campus. Arden modelled an outfit in cocoa brown, the overblouse embroidered with black flowers. . . SALLY ENSMINGER's red knit featured a box-pleated skirt and plaid scarf looped over the shoulder. . . . . .Classic sheath lines with jewel neckline and three-quarter length sleeves were seen in CAROL TENNISON's wine red wool knit. . . . .Red again; bright red, was shown by SUSAN SHERROUSE, who wore a two piece knit with long sleeve and a sailor tie . . . JUDY SEARCY chose a knit shift in bankers' grey wool with black kid tie belt and a paisley scarf at the neck. . .While MARY ANN ROBINSON modelled a mustard-colored two piece with black knit trim at neck and sleeves.

The shift and jumper, both popular lines this fall, were combined in the class shown by Judy. The jumper was grey, highlighted by citron green sleeves and pocket binding. . .The belted shift was shown by Maureen in a camel corduroy. . .FAY CANNON modelled a two piece shift in orange, red, and black, tied with black corduroy skirt and weskit, Sally wore a Russian peasant blouse of light beige . . . .Judy showed an olive green skirt with white blouse pinstriped in olive, and suspenders embroidered with flowers. . .The jumper again was seen in REATA DAVIDSON's maroon wool jersey with pale pink sleeves and turtleneck.

For leaving the campus by day, nothing beats a suit. Reata showed a two piece outfit consisting of a grey dress pin-stripped in white, worn with a sleeveless top coat of solid grey lined in red. . . . .Mary Ann wore a navy and red plaid wool. . .PAT PATE's choice was a red flapper dress bound with navy blue and accented with a double row of buttons down the front. . .Mary Ann returned in a blue winter cotton suit with gold buttons and a ring collar . . .JEANNETTE LINER modelled a two-piece wool with short line jacket in a shade of blue-green.

On dressier occasions, there are wools and silks which are suitable. Netty chose a gold wool dress with full skirt outlined with a wide border of heavy black yarn. . . .Fay showed the one essential black dress, in silk crepe with high neck, long sleeves, and tie belt. . . .The jumper line in a dressier version was shown by Susan in a royal blue crepe, pleated neck to hem, with white crepe sleeves and collar. . . .Jeannette wore a black and brown plaid silk, patent belt cinching in the waist above the full skirt. . . . Classic lines were exemplified in BARBARA KOONTZ' green silk with jewel neckline and box pleated skirt.

Coats for all occasions were shown, including a black and white herringbone, A-shape, with black knit sleeve liners and collar, modelled by Fay; Pats' back-belted red wool for casual campus wear; beige suede with a ring collar of mink, worn by Carol; a grey, brown and black plaid with fox collar shown by Reata.

After-dark outfits were Barbara Koontzs' beige chiffon, styled with floating full skirt, and beige silk bodice covered with white beading. . . .and Sally's dance dress of white chiffon, the bodice printed with turquoise flowers outlined in sequins. Sally carried a short jacket of Persian lamb with black fox cuffs.

□ □ □

Before we get too far afield from our topic of summer and children, as discussed last week, let us pause to consider these lines by Betty Billip:

I've mailed them brownies in a tin
And sewed the blasted name tapes in
To forty-'eleven sets of khaki shorts.
They have sleeping bags to sleep with,
Flashlights, batteries to peep with,
Canvas shoes for tennis on the courts.
They have hiking boots and woolen socks,
A camera, film, and travel clocks,
Fishing rods for casting in the creek.
They have playing cards and bingo,
And this year I hope, by jingo,
Somehow they will stick it out a week.

MISS RITA JUNE MILLER

Rita Miller Engaged To Baton Rouge Man

Engagement and approaching marriage of Miss Rita June Miller and Michael Henry Rovena of Baton Rouge, is announced by her parents, Rev. and Mrs. T. E. Miller, 714 Drago, West Monroe. The future bridegroom is the grandson of Eugene Joseph Rovena Sr., Baldwin Park, Calif., and the late Mrs. Margaret R. Hall of Hammond.

August 31 is the date chosen for the wedding which will be solemnized at 7:30 p.m. in Cypress Street Church of God, West Monroe, with the bride's father performing the ceremony.

Miss Miller has chosen Miss Bobbie Nick to serve as maid of honor and Miss Barbara Sharp and Miss Becky Cary as bridesmaids. Gene Rovena will attend his brother as best man and groomsmen will be George Goodeaux, and Larry Bernard. Serving as ushers will be David Miller and Duane Humphries.

The bride-elect is the granddaughter of Mrs. G. W. Myers and the late Mr. Myers, Monroe and the late Mr. and Mrs. T. B. Miller of Collinston. She is a graduate of West Monroe high school and attended Northeast Louisiana State College.

Mr. Rovena is the grandson of Mrs. Henry J. Daniel of Hammond and the late Mr. Daniel and of Mrs. Anna Rovena and the late Mr. Rovena of California. He attended Southeastern State College at Hammond and is presently employed in Baton Rouge where the couple will reside.

coupon
BRING THIS COUPON! AND GET AN 8x10 PORTRAIT Goldtone Finish
REGULAR 6.99 2.99 WITH COUPON
JOHNSON'S STUDIO 400 North 24th St. Monroe Phone FA 5-1976 or FA 5-7838

THANKS
a million for making our formal opening such a success, we would like very much for each of you to visit with us again real soon.
Remember we have 3 convenient ways to buy . . . cash . . . charge . . . lay-a-way
CANNON'S 221 TRENTON TOT-TO TEEN WEST MONROE

FINAL! FINAL! FINAL!
CLEARANCE OF SUMMER SHOES
WOMEN'S SHOES
ALL SUMMER SHOES $5
• High Heels • Mid Heels • Stacked Heels
• White Patent • Bone Patent
• Red Patent • Nude Patent
• White Leather • Bone Leather
• Multi-Color Leather
ALL PRICED TO CLEAR!
ALL CHILDREN'S Summer Shoes RED GOOSE—YANNIGANS VALUES TO 6.99 $3.00
ALL SUMMER FLATS LARGE SELECTIONS VALUES TO 7.99 3.90
Eastgate Shopping Center KEENE'S SHOES Downtown Monroe • Winnsboro

UNCLE TOM SEZ .. COME BY AND SEE WHY
RCA Whirlpool AIR CONDITIONERS
Cost Less To Operate
A SIZE FOR EVERY NEED—5,500 BTU'S TO 28,000 BTU'S
NO MONEY DOWN MONTHS TO PAY PRICED FROM $148.88
TOM PETERS DISCOUNT COMPANY, 2202 CYPRESS WEST MONROE FA 3-5819

LILLIAN'S Maternitywear and Uniform Center Forsythe Shopping Center FA 3-2482

GUY STACY & BILL ALLEN PROUDLY ANNOUNCE
The Opening of their SALON in affiliation with
JEFF'S BEAUTY PAD
Guy and Bill invite all their friends and customers to call for them at
JEFF'S BEAUTY PAD 1908 GRAHAM PHONE FA 5-5673 MONROE, LA.

WHOPPIN' BIG SALE!
HADDAD'S
"Better Clothes For Less Money"
North 5th At Pine FA 3-3321
Bone & White Only
SPECIAL GROUP LARGE SELECTION SUMMERETTES and BUSKINS
Regularly 2.98-4.95—NOW 2 Pr. for $5.00
Look at these prices on nationally famous Summerettes and Buskins shoes for girls. You not only get a great bargain, you choose your favorite style from an array of colors and designs. Take it from us, you won't find a better deal anywhere.

MR. AND MRS. GERALD GRIGGS

Chapel Hill Church Site Of Griggs-McEnery Vows

An arch of candelabra entwined with ivy and baskets of white gladioli against a background of magnolia foliage formed a setting in Chapel Hill Baptist Church for the wedding of Miss Ginger McEnery and Gerald Griggs on July 11 at 7:30 p.m.

The bride is the daughter of Mr. and Mrs. H. W. McEnery, DeFreese Lane, West Monroe and Mr. Griggs is the son of Mrs. Inez Griggs and the late Doyle Griggs, Farmerville Road, West Monroe.

Rev. James A. Smith performed the double ring ceremony following a program of nuptial music by Mrs. Marie McEnery, sister-in-law of the bride, organist and Bob McGee, uncle of the bride, who sang.

Candles were lighted by Miss Iva Smith and Miss Sandy McGee, cousin of the bride, who wore sheath style dresses of Persian blue peau de soie.

The bride, given in marriage by her father, wore a full length gown of white satin which terminated in a chapel train. The fitted brocade bodice was styled with portrait neckline and long tapering sleeves. Her fingertip veil of tiered illusion was held in place by a crown of pearls and she carried a bouquet of white chrysanthemums and white tulle.

Attending the bride were Mrs. Roscoe Holcomb, matron of honor; Miss Barbara Brady, Miss Linda Griggs, sister of the groom, bridesmaids and Miss Kay McEnery, sister of the bride, junior bridesmaid. They wore identical gowns of Persian blue peau de soie fashioned on princess lines. Circular veils of blue tulle were attached to their small pillbox hats and they wore blue satin slippers and carried bouquets of white carnations and tulle with white streamers.

Flower girls were Sharon and Windi McEnery, nieces of the bride, who wore full-skirted white frocks and carried baskets of rose petals.

Roscoe Holcomb served as best man and Howard Bailey was groomsman. Ushers included Johnnie Williams, Jimmie Whitehead, Richard Emery and Ronnie Collie. Kenny Griggs, brother of the groom, was ring bearer.

Mrs. McEnery was wearing a sheath of pink eyelet over white, a pink open circlet hat with halo veil, white accessories and corsage of white carnations. Mrs. Griggs, mother of the groom, wore a blue eyelet sheath with white accessories and white carnation corsage.

The social room of the church was the scene of the ceremony which followed. White chrysanthemums and fern formed the centerpiece for the long table covered with white net over blue and caught up at the corners by large white bows. At opposite ends of the table were the cut glass punch bowl and the tiered wedding cake with accents of blue. White tulle bags of blue rice were at vantage points about the room. Guests were registered by Mrs. Roger Pinton.

For a short wedding trip the bride changed into a sheath of multi - stripe with pale yellow jacket, white accessories and corsage from her bouquet. The couple has established a home at 107 Oaklawn Drive in West Monroe. Both are graduates of West Monroe high school and Mr. Griggs attended Northeast Louisiana State College.

WATER FOR VACATION

Planning a "quickie" vacation or trip? Don't forget your indoor house plants will need watering while you are away. The Society of American Florists suggests you place plants on thoroughly soaked bath towels in the bath, kitchen sink, or laundry tub. Set the water faucet so one drop of water will fall every few seconds on the bath towels. They will conduct the moisture to the plants soil through the hole in the bottom of the pot.

BOONE'S
Beauty Salon
Beautiful Permanents
EASY PARKING
101 Louisville FA 3-8522

MISS DEANNA LOIS ROST

Deanna Rost To Be Bride Of Mr. Ford

Announcement is made today of the engagement and approaching marriage of Miss Deanna Lois Rost of Kaplan and Quinon Ray Ford, Jonesville. The bride-elect is the daughter of Mrs. Eddie Rost of Lafayette and the late Mr. Rost and parents of Mr. Ford are Mr. and Mrs. R. L. Ford, Jonesville.

The wedding will be solemnized August 24 at 11 a.m. in Holy Rosary Catholic church at Kaplan with Rev. Father Paul A. Rost, brother of the bride-elect, officiating. He is pastor of Our Lady of Fatima at Lafayette.

Mrs. Melvin Faulk will attend her sister as matron of honor and bridesmaids will be her niece, Miss Judy Ford, sister of her fiance. Melvin Faulk will serve as best man and ushers will be Dwain Flowers and Alvin Upton.

The bride-elect was graduated from Kaplan high school and attended Northeast Louisiana State College. Mr. Ford graduated from Block high school and is a junior at Northeast Louisiana State College. Following their marriage the couple will be at home at 314 Tennessee in Monroe.

Why Grow Old

By JOSEPHINE LOWMAN

I am writing this column while on a combination business and pleasure trip. Unfortunately, I did not include in my baggage my many pages of notes which I generally rely on while writing for my readers.

The absence of notes demands that my memory function flawlessly and mind produce ideas at a rapid rate.

As I write, I must recall key words and ideas. When I am trying to concentrate, I am often interrupted by brief flashes and diverting thoughts. These little pests I call, "rabbits across the path."

They can be both annoying and welcome. When my mind is a blank, I welcome these sporadic thoughts. . .however, when I am concentrating on a specific problem they can be irritating.

Many times, these rabbits across the path are caught. If I didn't catch them, I would become effete. . .and this would be dangerous for a person writing a daily column. So, these rabbits or key words become valuable.

It seems to me that too many folks try to kill their rabbits instead of capturing them alive. Try capturing these new ideas. Play with them. Don't fall into a rut of sameness and rigidness. Try something new. . .look for new ideas. It's fun.

Right now I would like to leave the rabbits in the green meadows and give you an exercise for your back and abdomen which you can do while sitting outside in the sun. You might as well combine body conditioning exercises and sunshine now during the summer.

Sit on the floor. Place your hands behind you and lean back on them. Legs should be stretched out in front of you, feet together. Raise the hips from the floor and lower the head backward until you have a straight line from your head to your toes. Lower hips to floor. Continue raising the hips until body is in straight line and then lowering to floor. When the weight of the body is supported by the hands and heels, count five. Continue.

Brides Also Buy Gifts

NEW YORK (UPI)—Brides spend an average of $61.46 on a gift for the bridegroom.

One survey shows the most popular gifts include luggage, cuff links, watches, cigarette lighters and cameras. Brides also give gifts to their attendants at an average cost of $32.78. Jewelry rates highest. Compacts, handbags and other accessories come next.

MRS. KENNETH STRAWN

Miss Murleta Kennedy Marries Indiana Man

Goodwill Church of God was scene of the ceremony which united in marriage Miss Murleta Kennedy, daughter of Rev. and Mrs. M. W. Kennedy of Oak Grove and Kenneth Strawn, son of Mr. and Mrs. K. Strawn, Connorsville, Indiana, on Saturday, July 13. Rev. Dwight Grubbs performed the double ring vows at 7 p.m.

Mrs. Virginia Benton, organist, played appropriate wedding selections and accompanied Marvin and Alvin Oldham, as they renderered a duet.

Rev. Kennedy gave his daughter in marriage. Her full length gown of ivory peau de soie, featured a belled skirt with front panel of Chantilly lace and a detachable train. Appliques of lace etched with pearls encircled the neckline and long sleeves tapered to points over the hands. Her full length veil of ivory illusion was attached to an ivory peau de soie rose which formed her headpiece. Her bouquet was a cluster of pink sweetheart roses encircled with stephanotis and she wore a single strand of pearls, a gift of the groom.

Serving as honor attendants for the bride were her sisters, Mrs. Glenna Oldham, Dallas, Tex., and Mrs. Sylvia Grubbs, Oak Grove. Bridesmaids were Miss Helen Bucklin of Tulsa, Okla., and Miss Carolyn Kennedy, of Monroe, cousin of the bride. They wore identical peau de soie gowns styled with pink bodices and full length belled skirts in raspberry. Their headdresses were raspberry pillboxes with pink tulle circular veils. Each carried a long stemmed happiness rose.

James Strawn served as best man and groomsmen-ushers were Ronny Elkins, Elton Kennedy, and Donnis Ward. Randy Oldham acted as ring bearer.

The bride's mother wore for the occasion a suit of beige silk with beige and brown accessories and a American beauty rose corsage. The bridegroom's mother chose a navy blue chiffon gown with white accessories and a corsage of pink roses.

Following the ceremony a reception was held in the social hall of the church. When the couple left on a wedding trip to Kentucky, the bride was wearing a silver beige brocade suit with black accessories and a purple throated orchid corsage. The couple will establish a home in Connorsville, Ind.

The bride is a graduate of Forest high school and attended Anderson College, Anderson, Ind., the past two years. Mr. Strawn is a graduate of Anderson College and is furthering his studies in chemistry at Perdue University.

Hodnett-York Wedding Set For August 8

Mr. and Mrs. Mayo York of Jonesville, announce the approaching marriage of their daughter, Patsy Nell to Malcolm Hodnett, son of Mr. and Mrs. L. B. Tooke of Minden.

The wedding will take place Thursday, August 8 at 7:30 p.m. in the First Baptist Church of Jonesville. Rev. J. O. Nair, pastor will officiate.

Miss York is a graduate of Block high school, Jonesville, and is attending Northwestern State College at Natchitoches. Mr. Hodnett, who also attends Northwestern, was graduated from Minden high school.

TO EACH HIS OWN

Designer John Weitz has come up with a green melton cloth dress (to walk a dog in) and a white moire judo suit (for self-defense at home).

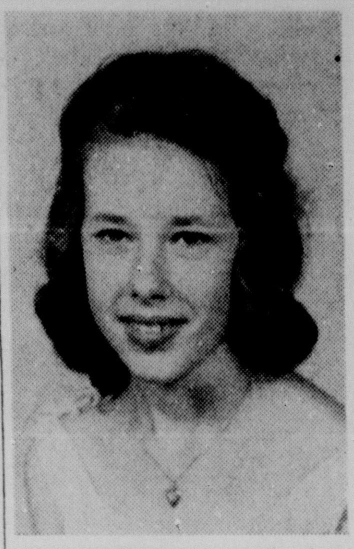

AN AUGUST 5 wedding is planned by Miss Jewel Dean Evans and James Avant, whose engagement is announced today by her parents, Mr. and Mrs. Oliver Evans of Monroe. The future bridegroom is the son of Mr. and Mrs. Charles Avant Sr., West Monroe. The ceremony will take place in the home of the bride's parents.

Opening Monday—In Winnsboro
VERA HEAD'S
Hair Fashion Salon
Across from the High School
SPECIAL OPENING PRICES THROUGH JULY
Nationally Advertised Cold Waves
Regular $50 Permanent $25.00 Regular $25 Permanent $12.50
Regular $30 Permanent $15.00 Regular $20 Permanent $10.00
SHAMPOO AND STYLE $1.50 - $2.00 - $2.50
FREE: $50.00 Cold Wave To Be Given Away Sept. 1
"25 Years Experience"
Telephone 5-4767—Winnsboro, La.

Famous Brand Shoes Announces
FINAL MARK DOWN
On All
SPRING 'N SUMMER
SHOES
Shop Early For Complete Sizes
Now In 4 low price Groups
Values To $21.95
$3.00 $5.00
$7.00 $9.00
Famous Brand
SHOES
324 DeSiard FA 5-7401

ZALE'S WEEKLY SPECIAL!
ZALE'S VALUE SPECIAL!
AUTOMATIC
WEST BEND PERCOLATOR
NOW ONLY 5.99 CHARGE IT!
Fully automatic percolator brews coffee to your exact preference . . . keeps it hot . . .
5-9 cup capacity.
200 DeSiard
FA 3-7763

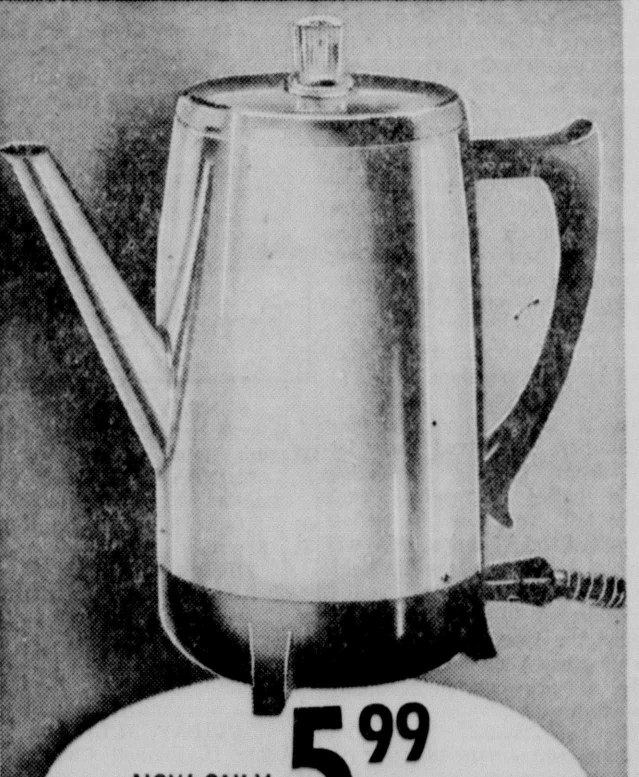

ZALE'S JEWELERS

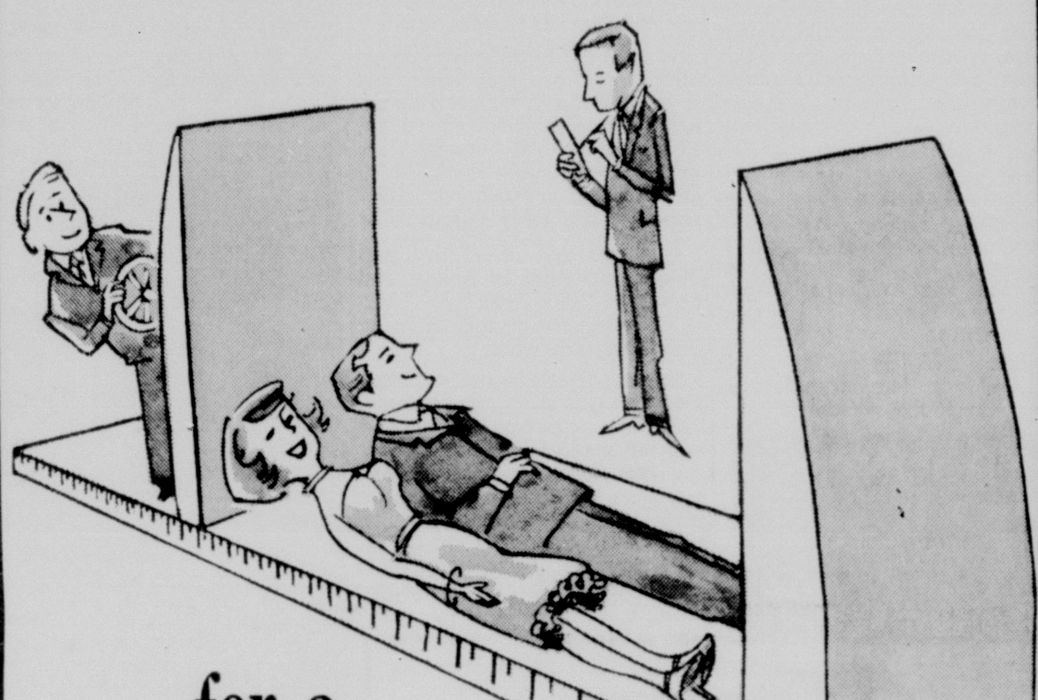

for a Perfect Fit...
Fitting mattresses to our customers is a "specialty of the House." When you buy a mattress here we want you to get the size, the degree of firmness, and the kind of top that is best for *you*.
Of course, we want you to have a Beautyrest because we just don't think any other mattress will give you so much comfort for so many years . . . but we try to help you get the *right* Beautyrest. And we have the largest Beautyrest selection in town—Standard Sizes and Over Sizes—Quilted tops and tufted tops—Extra Firm models and normal firm models.
A mattress should not be purchased casually, because if you get one that's right for *you* you'll get many years of glorious comfort from it. And we don't sell mattresses casually either . . . We don't mind taking the time to help you select the one that best fits your needs.
Beautyrest Standard Sizes $79.50
Beautyrest Super-Sizes $89.50 up

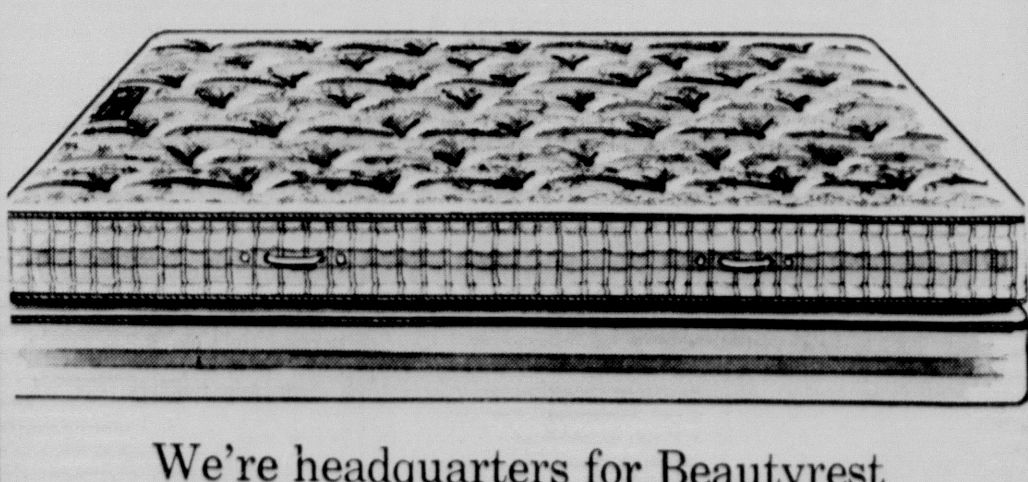

We're headquarters for Beautyrest made only by Simmons
D & E Furniture
341 DeSiard, Monroe FA 2-8177
Joe & Bill Furniture
501 DeSiard, Monroe Dial FA 3-9682
321 Trenton, West Monroe Dial FA 5-3469

MISS GLADYS FAYE BARBEE

MISS SHARON GOSS

MISS CAROLYN SMITH

MISS SANDRA FORD

August Wedding Planned

Forthcoming marriage of Miss Gladys Faye Barbee, daughter of Mrs. Guy Barbee and the late Mr. Barbee of New Orleans to Norman Robertson, son of Mr. and Mrs. A. T. Robertson Sr., of Delhi, is announced by her mother.

The wedding is planned for August 17 at 7:30 p.m. in the Gentilly Baptist church in New Orleans. Rev. Alvin Ringle of New Orleans, nephew of the bridegroom will perform the ceremony.

The bride - elect is a graduate of Southwestern Louisiana Institute in Lafayette and Mr. Robertson received his degree from Northeast Louisiana State College in Monroe. Both have taught school since graduation and in September, Mr. Robertson will enter the New Orleans Baptist Theological Seminary to study for the ministry.

After a wedding trip the couple will reside at Seminary Place on the campus in New Orleans.

BOONE'S
Beauty Salon
Beautiful Permanents
EASY PARKING
101 Louisville FA 3-8522

Summer Flowers Are Good Buys

Summer flowers of almost every color are abundantly available in July and August to freshen summer outfits, beautify the home, brighten parties, and to serve as "thank-you" gifts, the Society of American Florists reports.

Luxurient green plants also are in plentiful supply in these months to give the home a refreshingly cool atmosphere during the sultry weather, SAF adds.

In July the birth rate traditionally climbs to a high point, and it is a big month for birthday anniversaries and for vacation trips. Delphiniums and zinnias are among the flowers featured in July for gifts, "going - away" presents, and other purposes.

Gladiolus and asters are particularly plentiful in August and constitute "good buys" for budget - conscious women to enjoy in their everyday living.

To prolong the life of cut summer flowers and potted plants, keep them as cool as possible and away from drafts of air from window fans and room air conditioners. Since hot, dry weather speeds evaporation of water, check the water level frequently in flower containers and make sure your potted plants are getting enough moisture, the Society says.

ZENITH®
COLOR TV

AS LOW AS
$4.00
PER WEEK
The PRINCETON • Model 6025
Trim contemporary low boy console.

LONGER TV LIFE!
exclusive GOLD
VIDEO GUARD TUNER

104 16-carat gold filled contact points which are virtually impervious to wear and oxidation.

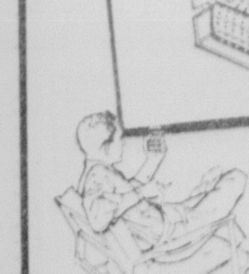

tune tv from
your easy chair
with SPACE COMMAND®
REMOTE CONTROL
Fred Frantom, Vincent Zagone, Salesmen

APPLIANCE CENTER
GE
CALVERT FRANTOM, Owner
1020 N. 4th, Monroe
Free Parking FA 3-4427

Sharon Goss To Be Bride

Mrs. Arthur Sparling of Baton Rouge, announces the engagement of her daughter, Miss Sharon Goss to Jimmie S. Sibley, son of Mrs. John S. Sibley of Waterproof and the late Mr. Sibley. Miss Goss is also the daughter of Nelson Goss of Tallulah.

The wedding will take place August 17 at 4 p.m. in the Broadmoor Baptist Church of Baton Rouge.

Miss Goss, who is a niece of Van D Odom of Monroe, attended Tallulah high school and is a graduate of Broadmoor high school, Baton Rouge. She also attended Louisiana State University where she was a member of Delta Zeta social sorority.

Mr. Sibley is a graduate of Waterproof high school and attends Louisiana State University where he is a member of Phi Kappa Alpha fraternity.

MISS CAROLYN CECILE GREMILLION

YOUR PROBLEMS

Division Of Time Can Solve Family Problem

By ANN LANDERS

Dear Ann Landers: What can I say to a good wife and mother who NEVER reads a newspaper because she insists she doesn't have the time? The Red Chinese could be on our porch and she wouldn't know it. We have four children under 10 years of age, a seven room house, two dogs and a garden. She IS busy, Ann, and I would be the last person in the world to deny it, but all the same it's appalling that this woman can't somehow manage to devote 15 minutes of her day to reading a newspaper.

I made the mistake of bringing up Ethel Kennedy yesterday and she almost took my head off. Please give me another approach. There must be a logical answer that I can give her but I don't know it. Help! Help! — Brick Wall

Dear Brick: Everyone has equal time — no more, no less. Even the Kennedy's get only 24 hours a day.

People who insist they can't find time to do this or that should be reminded that it's the division of time — and not a shortage — which determines what gets done. The cliche is accurate: "If you want something done, ask a busy person. He'll do it."

Dear Ann Landers: Six weeks ago I sent for some merchandise which was advertised in a reputable national magazine.

I received a package with a letter attached saying they no longer had the merchandise I had sent for but that they were sending a substitute of equal value and they were sure I'd be pleased.

Well it was not of equal value, it was plain junk — and I was not pleased. I mailed it back to them and attached a note saying if they could not send me what they had advertised in the magazine to please return my check for $5.00.

Four weeks have passed and I have heard nothing. How do I go about getting my money back? I know they are not going to get rich on my $5.00 but if they can pull this on several thousand suckers every month it sure beats working. Thanks for your help. — Dumb Cluck

Dear Cluck: Write a letter to your postmaster and explain in detail what happened. The post office department will investigate the outfit. If they are shady operators they'll soon be out of business (and you just may get your $5.00 back.)

Dear Ann Landers: Please pass this word on to "Dim Hopes," the poor kid who was getting headaches trying to study in the kitchen under a 60 watt bulb. At today's average rate of 3c per kilowatt hour, the added cost of burning a 100-watt bulb over that of a 60-watter would be about ⅛ of a cent per hour, or 80 hours for the price of a candy bar. This is hardly worth making a fuss about.

And I'll bet that 60 watt bulb is in a ceiling fixture when it ought to be in a portable lamp beside her bed or on her desk. This means she is getting at the reading level only 1-30 or 1-40 the amount of light out of the bulb. If it were properly placed she'd have no problem. — A. M. P. Lighting Specialist for G. E.

Dear A. M. P.: Thanks for your explanation. I received many letters from lighting specialists (some called themselves engineers) but yours was the easiest to understand. I hope this will help the young lady see the light.

Confidential to BORED STIFF: I know the type — one ear and two mouths. Your only out is to make a "previous engagement" immediately.

Confidential to THE WRECK OF THE HESPERUS: If you must cry over spilt milk, Madam, please condense it. Fifty - three typewritten pages is an enormous amount of reading. Please try again and so will I. I want very much to help you.

To learn the knack of feeling comfortable with the opposite sex, send for ANN LANDERS' booklet, "How To Be Date Bait," enclosing with your request 20c in coin and a long, self-addressed, stamped envelope.

Ann Landers will be glad to help you with your problems. Send them to her in care of this newspaper enclosing a stamped, self-addressed envelope.

Carolyn Smith To Wed Florida Man In August

Mr. and Mrs. W. F. Smith of Winnsboro, announce the engagement and approaching marriage of their daughter, Carolyn, to James Philip Thompson, son of Mrs. John MacDonnell Thompson and the late Mr. Thompson of Plant City, Florida.

The wedding will be an event of August 17 at 8 p.m. in the First Methodist Church of Plant City.

Miss Smith is a graduate of Winnsboro high school and received her bachelor of science degree in home economics from Louisiana Polytechnic Institute in 1962. She is now employed as a home economist with Tampa Electric Company.

The prospective bridegroom is a graduate of Plant City Senior high school and attended Emory University, Atlanta, Ga. He is presently enrolled at Florida Southern College and is associated with Virginia - Carolina Chemical Corporation.

The couple will reside at Plant City following their marriage.

Miss Carolyn Gremillion To Become August Bride

An August bride-elect is Miss Carolyn Cecile Gremillion, whose engagement to James Irvin Potts of Jonesboro is announced by her parents, Mr. and Mrs. Dewey Joseph Gremillion of Monroe. The future bridegroom is the son of Mrs. Marie Potts and the late J. W. Potts of Jonesboro.

The wedding will be an event of Saturday, August 10 in Our Lady of Prompt Succor Catholic Church in Alexandria. Father Bill Provosity will perform the ceremony at 1 a.m.

Miss Martha Kemp of West Monroe has been chosen to serve as maid of honor and bridesmaids will be Miss Jackie Gremillion, sister of the bride-elect and Mrs. Louis Sands of Alexandria. Flower girls will be Connie and Kearn Greene of Alexandria, nieces of Miss Gremillion. Serving as best man will be Larry Ray Wells of Pineville and usher will be Walter L. Copes of Delhi.

Miss Gremillion is the granddaughter of Mr. and Mrs. O. L. Gremillion of Alexandria and Mrs. Cecilla Charrier and the late Simon Charrier. Grandparents of Mr. Potts are Mrs. Lillie Johns and the late William Johns of Jonesboro and the late Mr. and Mrs. James R. Potts.

The bride-elect attended Louisiana Tech and Northeast Louisiana State College. Mr. Potts is a 1963 graduate of Louisiana Tech and is a member of Phi Kappa Phi, Beta Beta Beta, Tech Theatre Players, and Psychological Society. He is presently on the faculty at Byrd high school in Shreveport, where the couple will establish a home.

Fashion Notes To Look For

. . .the mocassin rage for fall, spiked with fur vamps, buckles and straps, nipped-off toes, to be worn in city as well as country.

. . .the fall lingerie colors, pinkish beige, cocoa brown, pale golden green, tones of pink, and daring red trimmed with black.

. . .the advance fall looks, emphasizing jumper shifts, gently fitted, with contrast blouses, big sleeved, the shirt suits, the puff sleeves.

. . .the chic of sportswear clothes done in formal fabrics like crepe, such as middy-top two piece dresses, lumber jackets, sweater dresses.

. . .the feminine crepes, in short blacks with low cowled backs, in empire whites, lone for evening, in gathered baby dresses with high waists.

. . .upcoming fall evening glamour, in bright chiffons with froths of ostrich feathers, in flower silks massed with clear colors.

. . .the new Chanel suit look, neat and narrow, with white facing extending beyond the jacket edge, very small white roll collar.

. . .fall sleeper, ruffling, sparked by Cardin in Paris, where he used it on deep-backed, sophisticated cocktail dresses.

Events Of Note

SUNDAY, JULY 21

Monroe Unit Duplicate Game at Virginia Hotel, 2 p.m.

MONDAY, JULY 22

Ouachita Rebekah Lodge No. 84 — Odd Fellows Hall, Kansas St., 8 p.m.

THURSDAY, JULY 25

Christian Women's Fellowship of First Christian Church — General Assembly meeting at the church, 7:30 p.m.

Ouachita Duplicate Bridge Game — Virginia Hotel, 7:30 p.m.

FRIDAY, JULY 26

Annie D. Bennett Chapter No. 181, Order of Eastern Star — Regular meeting in West Monroe Masonic Temple, 8 p.m.

Area Couple Plans Vows In Linville

Mr. and Mrs. Burnell Ford of Linville, announce the engagement and approaching marriage of their daughter, Sandra to Ronnie Joe Farrar, son of Mr. and Mrs. Harry Farrar of Marion. The wedding will be an event of Friday, August 16 in the Liberty Baptist Church of Linville.

Rev. Joe Lee Brantley of Meridian church, will perform the vows at 8 p.m.

Attending the bride will be Miss Daveen Simmons as maid of honor and Miss Linda Farrar, sister of the future bridegroom and Mrs. Shirley Dupree as bridesmaids. Candlelighters will be Benny Ford, brother of the bride-elect and Jimmy Gathright, her cousin. Angela Fowler and Cheryl Ann Bowen, nieces, will serve as flower girls.

Mr. Farrar has chosen Elton Pardue as best man and ushers will be Arnold Gene Reppond and Billy Turner. David Wayne Fowler, nephew of the bride-to-be will act as ring bearer.

Miss Ford, a graduate of Linville high school, is the granddaughter of Mr. and Mrs. Ben Ford of Linville and Mrs. Sally Nolan and the late Palmer Nolan of Farmerville.

Grandparents of the future bridegroom are Mrs. Earl Kinley of Marion, Grady Williamson of Shreveport and the late Mr. and Mrs. Jim Farrar. He is a graduate of Marion high school.

Following their wedding the couple will reside in Ruston where Mr. Farrar will attend Louisiana Tech.

SAVES SHOES

Shoes will last longer in hot weather if the inside of the shoe is dried out occasionally with the blower of a cacuum cleaner.

"MAD LIBS"
THE NEW PARTY GAME $1.00
Now At . . .
FERD LEVI STATIONERY CO.
101 N. Grand at DeSiard
FA 2-8147

THANKS

a million for making our formal opening such a success, we would like very much for each of you to visit with us again real soon.

Remember we have 3 convenient ways to buy . . . cash . . . charge . . . lay-a-way

CANNON'S
221 TRENTON
TOT-TO TEEN
WEST MONROE

Everybody's Talking About

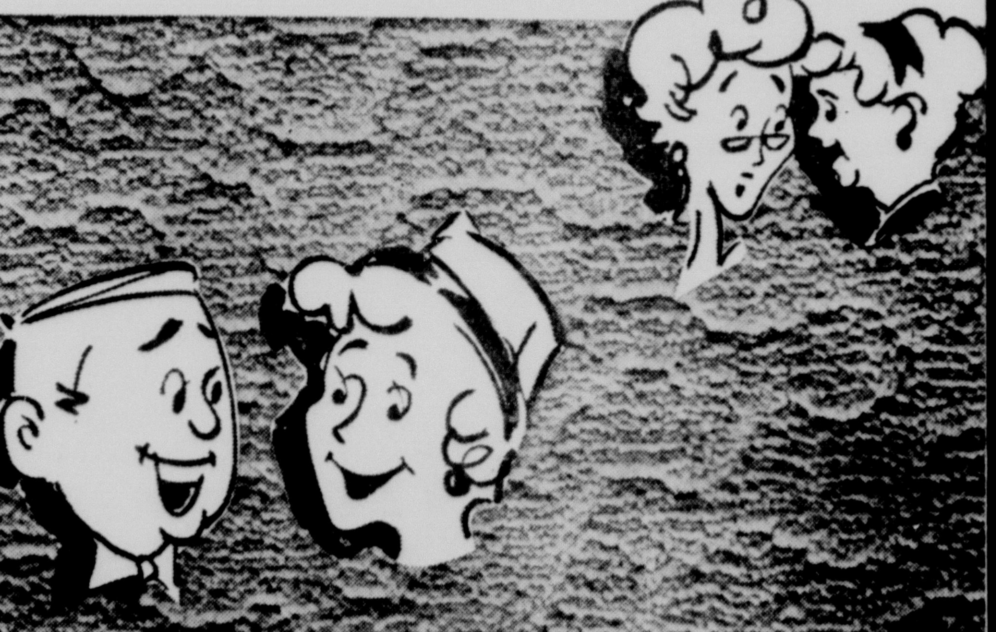

Sun Lighting Fixtures Company
and The Terrific
CARPET VALUES
Now Available In Their New Carpet Department. Don't Wait, Come In Now.
BIG STOCK! LOW PRICES!
All Carpet and Installations Guaranteed
SUN LIGHTING FIXTURES COMPANY
802 N. THIRD FA 2-3441

Home And Garden

GARDEN CENTER NOTES

Summer Designs

By MRS. JOHN TOLAR

"Designs for Summer" was the theme for the Flower Arranging Demonstration by Dr. John Wright, from Louisiana Tech, Ruston, last Wednesday on the T.V. and Fifth District Garden Center Program. Dr. Wright combined foliage with just a few flowers or seed pods creating a feeling of coolness and pleasing color harmony for the summer arrangement.

His first design featured light yellow celosia (plume type; for the line of the primary vertical placement in a (soft olive green) low bowl (rectangular in shape). The stalks of celosia were placed in tiered fashion with the tips of each plume gracefully curving in the same direction, adding rhythm to the line.

Two castor bean leaves were clipped to form ovals —one smaller than the other. The smaller was placed within the line of the celosia. The larger leaf was placed beneath the first to fôrm the focal interest. For filler the new growth of the Japanese yew was used as a filler and background for the castor bean leaves. A lovely cool color design that would last for days on the patio or den coffee table. The celosia may be saved and dried (hanging it upside down) in a dark, dry place.

IRIS FOLIAGE

Design two featured iris foliage for the primary line in a low dark green rectangular bowl. These leaves had been cut — then placed in tiered design to suggest a thin triangle form. Within this line and broadening at the basic line as a filler was the lovely and colorful varegated or golden privet, thus forming a large overall triangle design. To the left side of the triangle was placed three stalks of mimosa seed pods forming a striking texture contrast and color harmonizing with the privet. These three common garden foliages and pods placed together created a very unusual and striking design that would enhance any modern living room or party decoration for the den or patio. Materials at your fingertips such as these can be very valuable if you dare to put them together to form a pleasing effect. Try this yourself and you'll be pleased with the result.

With just a few light yellow marigolds Dr. Wright created perhaps the most unusual of all his designs for the show. The line material was the clipped castor bean leaves plus the stems. One long stem formed the first placement (primary) in a low oval shaped bowl (olive green in color). This was followed by two more stems of the clipped (round) leaves of the castor bean. About midway of the first placement he placed a marigold. This was followed by five more coming down within this primary line. Three of the five were placed close together at the base for focal interest. To the right of this primary line was placed (lower) two castor bean bloom clusters.

These are a rich green cluster of seed pods. These added interest and texture contrast within the design. The marigolds gave just enough color highlighting to this arrangement. It was pleasing and interesting.

The last of Dr. Wright's designs combined the canna leaves, castor bean stalk (with branches and small leaves), light peach celosia and marigolds. The red stalk of the (purple leaf) castor bean formed the interesting line for the design. The large red canna leaves formed a background. Also one canna leaf placed low added balance to the overall large triangular design. The peach colored celosia was placed high as a filler above the next massed placement of the light yellow marigolds. The low oval shaped bowl was dark green in color.

LAST DESIGN

One last design was made to show how to clip the banana leaves to form narrow leaves. Four of these were placed (tiered) in a black usabata with the back of the leaves to the front showing the red rose color in the vein. This makes a very colorful design alone without flowers, one that would be long - lasting and a pleasure to have on the porch or in the den. Flowers could be added if they were available, especially the exotic banana bloom which lasts just as long as the foliage.

We'll certainly miss Dr. Wright's programs this coming year. He will be back with us again in the fall of 1964. The program last Wednesday was his last one until then. He is needed in so many places we hate to be selfish and keep him from some of these other endeavors, one being the staging of the coming state flower show which will take place in Ruston, March 20-22, 1964. This is one that will mean so much to us since it is so close in our own district. Make plans now to attend the LGCF Convention and Flower Show. Monroe will co - host this wonderful event along with the help of all the Federated clubs in the Fifth District.

ANOTHER EVENT

Mark your calendar for another event — right near now —The Home and Garden Week, August 20-22 at LSU.

The theme for Landscape Gardening Section of the Programs "Conserving Our Natural Heritage" starting Tuesday A.M. at 8:30 - 9:30—Native Plants — with Dr. Reich presenting a program. At 9:30-10:15 — coffee break — 10:15-11:30 — Lawns for Louisiana Homes. Tuesday P.M. — 1:30-3:30 Flower Arrangements for Home, Church, and Flower Shows, by Mrs. W. A. Ruffin, Auburn Ala., Wednesday A.M. — 8:30 - 9:30 — Birds of Our Gardens and Shore, by Mrs. Werner Ammens of New Iberia. At 9:45 - 10:30—Conservation and Soil Fertility, Bill Monroe. 10:45 - Lunch for accredited Flower judges of LGCF, Hatcher Hall. Wednesday P.M. 1:30 - 5:00— Annual Board meeting of the Louisiana Garden Club Federation. Thurs. A.M. — 8:30 - 9:30 — Roses, Dr. Tom Pope, Horticulture Dept. — 10:15-11:15 — Making Arrangements From Your Own Garden, Mrs. Stanley A. Callais from Plaquemine.

For more details of the complete program contact your Parish Agricultural Extension Home Agents.

Wednesday — The Bernice Garden Club will present the program. The president of this club is Mrs. Minnie Baldwin.

SOUTHERN GARDENER

Strange Plant Life In Africa

By WILLIAM LANIER HUNT

South Africa is full of strange and wonderful plants and wild flowers. None of them is stranger or more interesting than the pineapple-liles or eucomis. These tall stems up to six feet long with the last foot or so covered with innumerable little green bells packed together tightly do look something like a green pineapple.

When I used to see the pineapple - lilies growing up out of the cold frames and hot beds in the summer Edinburgh Botanical Gardens, at Kew, Cambridge and the Jardin des Plantes in Paris, I thought they must be tender to the cold of our winters here at home. When I finally obtained some of the bulbs of the spotted kind, eucomis punctata, and planted them out, they turned out to be perfectly hardy. In the same spot for years, now, they have not been bothered by even the past three cold winters.

WAVY LEAVES

One of the species has wavy leaves like giant hyacinth leaves with beautiful undulations. This one sometimes appears in California and Florida bulb catalogues under the name, Eucomis undulata. Sometimes you can find also the giant of the genus, E. Pole - Evansii which grows up to six feet and has light greenish flowers.

All of the pineapple - lilies are easy to grow. Just plant them in good garden soil with some bone meal. They are not all giants. The spotted E. punctata is not more than a foot or two tall when in flower. E. undulata is two or three feet tall, and plenty of food will produce the six feet of which E. Pole - Evansii is capable.

The reason for the name pineapple - lily is easy to see; the tall green - flowered stems are topped with a little tuft of green leaves. When the plants are not in flower, the leaves, which are all in one big rosette on the ground make a beautiful and eye - catching group. Somehow, they never become old and tired looking like the foliage of so many plants in the summer garden.

HANDSOME CONTRAST

Pineapple-lily foliage makes a handsome contrast to the fine texture of ferns in the shady parts of a garden. The lilies do not bloom quite so lustily in the shade as in the sun, but the flowers keep longer in the shade.

The degree of spotting and striping on the stems and leaves of this group of plants varies greatly. On some kinds, the little flowers are deep purple or reddish. The seeds are as interesting as the flowers. Since seeds are usually plentiful, you can grow more plants with no trouble at all by simply scratching out a little row for them and planting them as soon as they begin to drop off.

Flower arrangers who like the Bells - of - Ireland so much will surely be attracted by pineapple - lilies. For decorations, the spotted and striped eucomis punctata is most suitable because of its size and because the purplish markings on leaves, stems and blossoms never fail to attract attention.

Wealth Not Needed For 'Rich Look'

By VIVIAN BROWN

AP Newsfeatures Writer

People with good taste on small home furnishings budgets have it made, points out interior designer Yale Burge. They can find good inexpensive substitutes for just about anything their elegant neighbors enjoy in home furnishings.

Two things in particular — wood panelling and authentic-looking furniture reproductions are changing the look of the middle - class home, Burge says.

"One can have richness in an inexpensive wall panelling that is hard to tell from its costly counterpart. And furniture designs and finishes have become so authentic in appearance that even wormholes are reproduced, he says.

The average consumer "has been subject to so much junk for years that manufacturers are retaining the talents of knowledgeable people in the field of fine antiques and fine reproductions so ordinary Americans can enjoy the luxury of living with them," he says.

ILLUSTRATION

He illustrated by showing how to use a new teakwood masonite, available in 4 by 8 or 4 by 10 foot lengths, in a library room. The authentic look is accomplished by photographing fine veneers to get the actual graining, he explains, and these are put on steel plate rollers and rolled out while color pigment is controlled. He uses it for bookshelves in the same room.

There are several ways to install it, he says.

One way is with steel brads on wall surfaces, filling nail heads with putty. Moldings are tacked to baseboard and ceiling for finish.

Or the panels may be tacked to ¼ by 2 - inch wood strips to the existing wall about every four feet. Corner moldings may be mitred. The panelling may be tacked right to house studs in a new house, eliminating plaster.

The material is fire resistant, washable and childproof. Burge, father of three, says it is ideal in a child's room.

"But if used in a child's room, where it is extremely practical, it should be combined with brilliant colors — oranges and yellows."

The library room designed by Burge had a beige and black checkered rug on the floor, a leopard ottoman and chair cushion.

"Colors that are especially good with dark - toned woods include the chocolate browns, beiges and contrasting colors such as coral and other shades of red. Almost all the autumn colors are good with it. I'd rather use warm colors than blues and greens," he says.

HERE IS THE double form of Godetia or satin flower. The blossoms have a satin-like texture.

18th CENTURY ROOM?—The furniture is not antique, but reproductions of 18th Century furniture. Wall covering is inexpensive wood paneling. Interior designer Yale Burge says it is now possible for families to find tasteful home furnishings at moderate prices.

Here's the Answer

By ANDY LANG

AP Newsfeatures

QUESTION: I have been reading for years about the effects of colors on the size of rooms and the moods of people, but never paid much attention to them. Now I am ready to do an extensive painting job and would like some help on the use of color.

ANSWER: On the fundamental side: light colors reflect more light and tend to make things appear larger than they really are. Dark colors absorb light and thus make objects appear smaller and heavier. To make, a small room seem larger, therefore, paint the walls a light, cool color such as pale blue, lilac or a light aqua. Paint the walls a deep shade of one of the stimulating colors, such as coral, if you want a large room to have a sense of intimacy.

A long, narrow room can be made to look larger by painting the side walls a light cool color, such as blue-grey, and the narrow walls a deep warm shade, such as dark rose.

CAMERA Angles

By IRVING DESFOR

AP Newsfeatures

Reader response is gratifying when I tackle such topics as how pictures made by camera fans can be used as decoration around the house or how to live with your photographs.

This was particularly true recently when I mentioned a new "Color Canvas" enlargement technique which is now available for amateur photographers. The 11x14 inch color enlargements, each in a wooden frame, have a canvas-like, oil-painting finish which seems to enhance the artistic quality of photographs.

MADE IN LAB

They are made by a color lab specialists in color printing for professional photographers, from 35mm color slides or larger transparencies or color negatives and cost just under $10 each. With careful selection of only his best vacation or family pictures, this could be the basis for a camera fan's personal art gallery.

Now I've come across another photos - in - the - home possibility but it concerns black and white enlargements which can be made in the home darkroom.

Instead of enlarging paper, a new sensitized photo linen is available which can be rolled, folded, crumpled and repeatedly soaked, yet can be ironed or stretched flat to make a permanent, fine - textured photograph with many decorative uses.

The fine - grade linen makes sparkling bright pictures from 5 by 7 inches up to giant murals in size. It has great tensile strength so that its impregnated photograph does not peel, crack or tear like paper can. The linen is translucent so that photographs can be lit from the back and the pictures shine through clearly. This makes photos especially suitable for personal lampshade pictures, roll - up window shades and decorative light boxes and picture windows. Wherever decorative cloth is called for, this photo linen can be used — such as for place mats, table cloths, curtains, wall paper, etc.

NEW MATERIAL

The new photo material, called "Argenta Photo-Linen", comes in standard sheet sizes from 5 by 7 inches up to 20 by 24 inches and in 50-inch rolls from 33 to 330 feet long. It is made in Munich, Germany, and was unveiled earlier this year at the big Photokina photo show in Cologne, where it was seen by an American photo dealer. He thought so much of its potentials that he formed a new firm, Major Photo Industries, Yonkers, N. Y., to introduce it to America.

Argenta Photo - Linen is processed and handled like other photographic enlarging papers except that it comes in only one "hard" gradation. A yellow - green filter and 15-watt lamp are recommended for the darkroom safelight. When developing larger-size pictures, the developer should be diluted, thereby calling for a longer developing time with greater control possible. Since the photo - linen goes limp when wet, it can be folded and processed in trays much smaller than the actual picture size. It is fixed and washed as with normal papers and dried by hanging from a clothesline or stretched out on a wooden frame.

Photo - linen pictures can be toned in any of the usual photographic toning solutions or can be dyed or fireproofed. Since it is unaffected by frequent wetting or washing, it can be used outdoors despite rain or the elements. Stretched out flat, or ironed, it will dry flat.

The cost of photo-linen, naturally, is more than regular enlarging papers. For example, a package of 10 sheets, 8 by 10 inches, costs $5.60. However, a great number of commercial, advertising, theatrical and display uses for it will be found as well as the decorative uses around the house.

Empty Seed Packages Unsightly

By EARL ARONSON

AP Newsfeatures

Empty seed packages on a stick as garden row markers are unsightly, subject to the whims of youngsters, the caprice of the winds and deterioration from the weather.

We have an indelible pencil and a supply of medico tongue depressors.

There is a more formal way of keeping your seedlings or grown plants identified.

When we got some new Cascade petunias they came equipped with a rather novel type label (it's called Tag-Along) which not only tells you the name and variety of the plant but bears a color picture of the bloom.

The tag, made of white, durable plastic also will tell you how tall the plant will grow and help you select the right location for display.

The Cascade petunias mentioned above are somewhat similar to the old balcony type that hang down as trailers. The Cascades also are pendant in growth habit but are more compact and more vigorous. These hybrids have large flowers and full-season blooms.

The Cascades would be best suited for flower boxes, urns and hanging baskets. They are ideal for edging if the flower bed is built up slightly. Our front yard bed is built up and we planted some as the base of shrubs on the west exposure. We plan to train a few to climb bushy growth — for one the flowering quince in a corner at the rear of the brick front stairs.

Case of the Backward Tulips

If you live in the northeast, don't plant tulip bulbs as late as Dec. 15 in a snowstorm.

We did just that, but not by choice, as we explained several months ago. Our brother in Holland sent 100 choice bulbs, which were delayed enroute by a chain of events. With the help of the two heirs, Larry and Rick, we set in 96 bulbs, virtually chopping 6 to 8 inch trenches in the frozen ground.

When spring arrived, a few shoots showed. When respectable, well-treated tulips should have been in their glory, 33 of the plants had struggled through the clay soil. Three of the dozen varieties did nobly. There was an occasional row with one or two plants up and four varieties did not break through at all. (We kept a chart.)

When the tops had died back sufficiently, we decided to dig up the bulbs and let them rest until fall, then give them a decent burial under more suitable conditions.

We found that the tulips that bloomed had burrowed down about a foot. They had fair root systems.

When we checked on the bulbs that had not flourished we had to go down about a foot. The few that we dug out had not done as well as the others.

Because of the depth, we decided to leave most of sunken, invisible bulbs in the ground and plant annuals above them.

The next chapter in the case of the backward tulips will be written next spring.

TRADITION

RUTLAND, Vt. (AP) — When Madelyn Stafford was graduated from Middlebury (Vt.) College, she was the third generation of her family to receive a bachelor's degree from that institution.

Her grandfather, the late Bert Stafford, graduated from Middlebury in 1901. Her father, Congressman Robert T. Stafford, a trustee of the college, was graduated in 1935. And her mother is also an alumna, class of 1938.

EXTENSION NEWS

Prune Roses In August

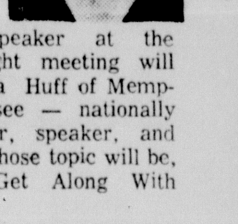

By AUDREY H. DAWSON

In Louisiana normally, roses make vigorous growth during the spring and summer. A mid-August pruning is recommended if you want a fall bloom of top quality. This pruning should not be as severe as the winter pruning. Cut canes of the most vigorous types to about 24 to 30 inches from the ground. Thin out some of the weak canes, and remove all dead or dying portions. An application of a fertilizer high in nitrogen at the rate of one to two ounces per plant in August may be beneficial for light soils.

The summer months are excellent for transplanting iris and fertilize them by working in bone meal around the plants. Be sure to remove and burn dead iris foliage. Today's improved varieties of day lilies have much to offer the garden enthusiasts. Many varieties have a very long blooming season and now is the time to observe very closely and tag those varieties which you want on increase for your landscape. Use day lilies in large masses rather than small patches over the entire plan. Masses of one color provide a striking effect in the summer.

HOME, GARDEN WEEK

Dr. J. N. Efferson, dean of LSU College of Agriculture, invites the homemakers and garden lovers in Louisiana to attend the four day program, designed to bring them up to date on the latest information in these areas. Special events included in this year's program are a campus tour, a tour of an oil company, a town and country art show, a health program and a heart program. Visitors this year will be housed in air conditioned dormitories, at no cost except a $1 fee for keeping the air conditioning systems operating at a time when they would normally be shut down.

Special evening programs are planned for each day of Home and Garden Week. On Monday, an open house will be held from 6 to 8 p.m. in the Home Economics Building and the Sugar Cane Chorus of East Baton Rouge will entertain with singing.

Featured speaker at the Tuesday night meeting will be Mrs. Ila Huff of Memphis, Tennessee — nationally known writer, speaker, and counselor, whose topic will be, "How to Get Along With Others."

The Wednesday evening program will consist of a style show featuring daytime costumes to be staged by women from the 64 parishes of the state. Mrs. Floyd Kent winner in the parish dress revue held in May will represent Ouachita Parish.

PARISH COUNCIL

Members of the Ouachita Home Demonstration Council your president, Mrs. Fred Riser, asked that you be present at the meeting for July 26th to help make plans for the fair to be held in October. You will select the kind of educational booth your club will exhibit.

Your vice-president, Mrs. Ernest Grubbs has a grand program planned for you. One of your members, Mrs. C. K. Brooks, will show pictures of her trip to the Holy Land.

DID YOU KNOW

You get nearly the same amount of nutrients in canned grapefruit as in fresh according to the U. S. Department of Agriculture.

LSU Agricultural Extension Service home economists say that one way of cleaning barbecue grills easily is to do it immediately after use. However, neglected grills can be cleaned with an ammonia soaked rag. Let it stay covered on the grill overnight.

Approximately one third of the minerals and vitamins in a canned vegetable is lost when the liquid is poured off.

Gardeners can save money by purchasing fertilizer in 100 pound bags instead of five and 10 pounds bags.

Close to 75 per cent of the farms in the U. S. have telephone service and 90 per cent of these are modern dial phones.

A THOUGHT

No position in life can be secure, and no achievement can be permanent unless built upon truth and justice.

ON THE HOUSE

By ANDY LANG

AP Newsfeatures

New exterior building materials continue to reach the market every year. But some of the old-line materials cling to their popularity, holding firm against the onrush of modern products.

One of these time-tested exterior coverings is stucco, a mixture of portland cement, sand and water. In certain types of applications, some other kind of cement is used and, in others, hydrated lime is added. Many manufacturers turn out a factory - mixed stucco which has all the ingredients mixed in the correct proportions, including mineral colors to insure permanency and uniformity of shading.

Stucco is especially desirable where durability in all types of weather is essential. In addition, it is fire-resistant and possesses insulating properties.

It is interesting to note that the new presidential weekend retreat on Rattlesnake Mountain in Virginia is a buff-colored stucco, ranch-style house. It is unlikely that either the President or the First Lady would do any of the exterior maintenance work if any should be necessary. But this is pure conjecture, since stucco which has been applied properly is virtually maintenance - free, requiring only an occasional washing down with a garden hose to remove surface dirt. We can assume that everyone connected with the construction of the Kennedy retreat made certain that there was no slipshod installation work.

Art-Flowers for your Home

Choose from a wide assortment of genuine polyethylene flowers.

$3.50, $5, $7.50 up

Mary's Flower Shop

318 N. 2nd Monroe

QUALITY and SERVICE

FIREPLACE ACCESSORIES

Contemporary - Colonial-Early American - Modern and Provincial Recognized by homeowners as the style and quality for the home . . Electric log and gas log, nugget baskets, log baskets, wood holders, screen, and-iron, mantels. Made of solid brass and solid brass with medalustre finish.

SHOP OUR WINDOW SUNDAY

New York Hardware & Furniture

625 DeSiard FA 2-4494

HURRICANE

CHAIN FENCE SALE

America's Finest Chain Link Fencing

• Commercial • Residential • Industrial

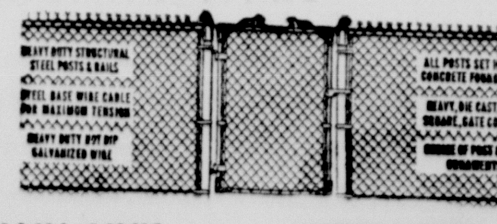

CHAIN LINK FENCE INSTALLED FOR ONLY— 77¢ Per Ft. 4 Ft. High

*Gates and Terminals Extra

Hurricane Fence

• OPEN ALL Day Saturday

CALL FA 3-4345

Price Good Within 75-Mile Radius of Monroe

LANE WILSON SEED CO.

115 N. GRAND MONROE

ANY WAY YOU MEASURE IT . . .

Trend House CAN FIT YOU FOR SLEEP!

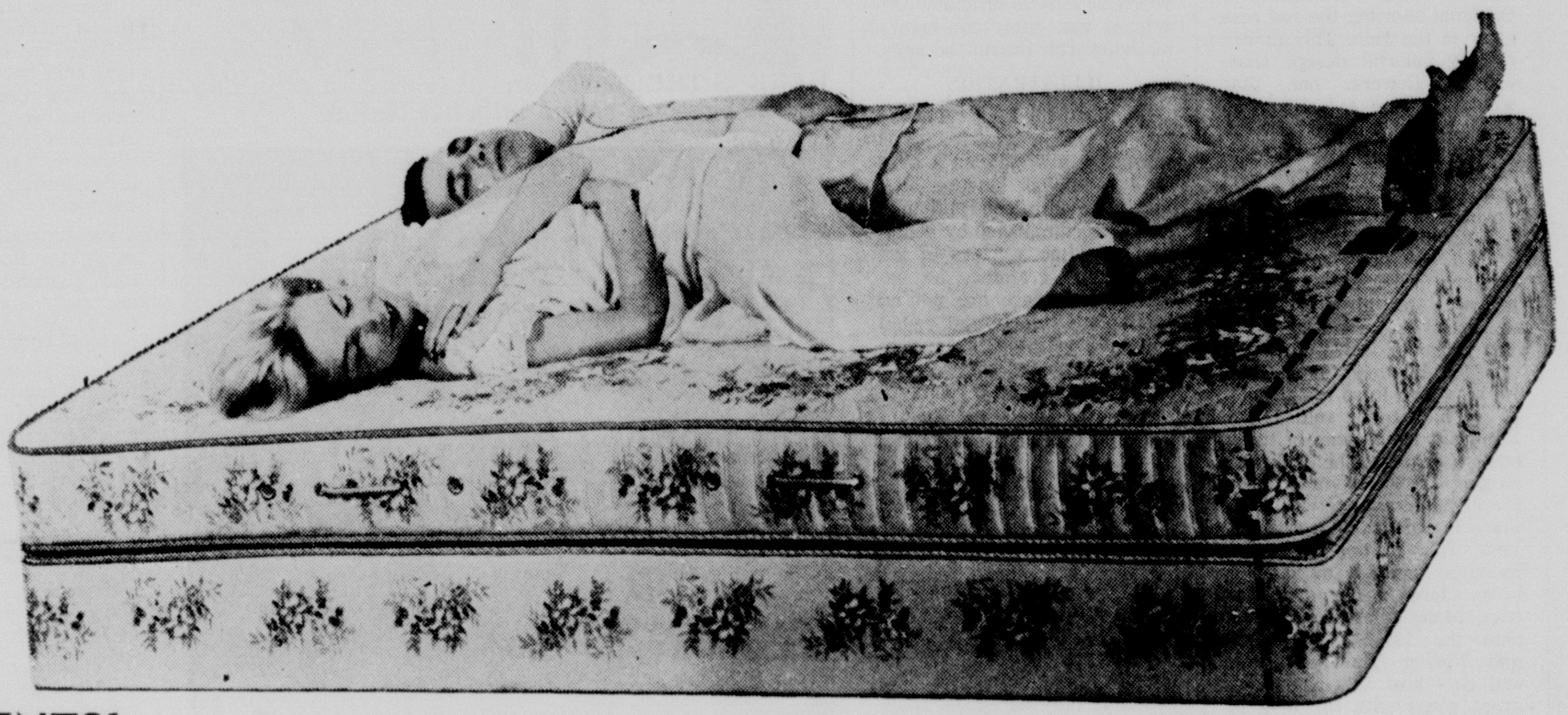

WHATEVER SIZE . . . SHAPE . . . OR HEIGHT YOU ARE WE HAVE A MATTRESS TO MEET YOUR SPECIAL REQUIREMENTS!

REGULAR

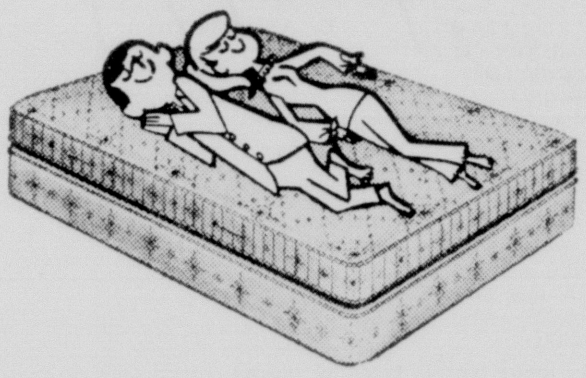

EXTRA LONG

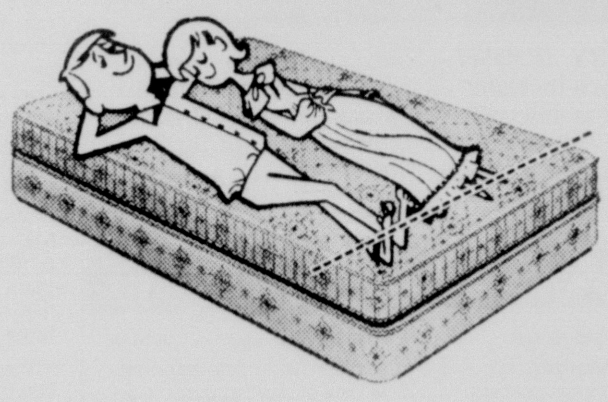

EXTRA LONG · EXTRA WIDE

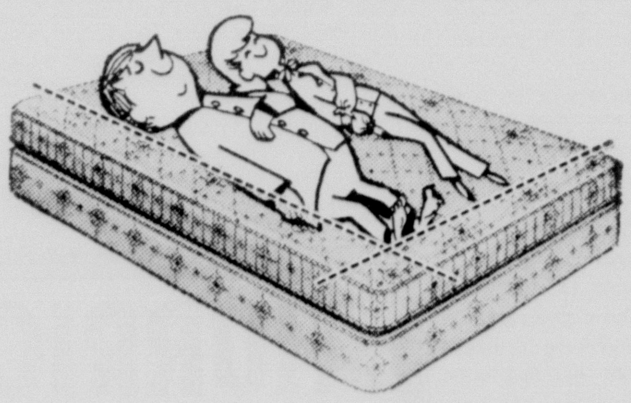

KING SIZE

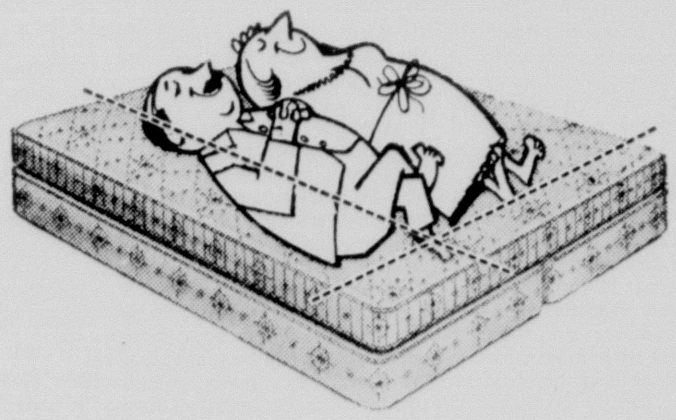

By any measure, you'll be wise to select your mattress from Trend House. When you consider how important good sleep is, it stands to reason that you should have the very best mattress that you can afford. That's where we really measure up, because you can afford the best at Trend House, where quality costs no more. Come in soon and let us show you mattresses by the finest names in sleep . . . Sealy, Simmons, Englander, U. S. Koylon. We've got one just the right size, shape and firmness for <u>you.</u>

Just Say, "Charge It" . . .

USE ONE OF OUR CONVENIENT EASY PAY PLANS

PLENTY WORRY-FREE PARKING

Don't Forget . . . Tomorrow Is Surprise Monday

Trend House

1200 North Eighteenth — "Where the Unusual Is Usual" — FA 5-3167

Monroe Morning World
NEWS, FEATURES, CLASSIFIED
Page One-D Sunday, July 21, 1963 1-D

BRACE FOR SHOWDOWN

Rulers Of Syria Keeping People Under Tight Lid

BEIRUT, Lebanon (AP)—Syria's rulers kept the lid clamped tightly on their 4.5 million people Saturday, evidently bracing for what could become a showdown battle with President Gamal Abdel Nasser of the United Arab Republic.

Government-controlled newspapers in Cairo accused the Syrian B'athist Socialist government of unprecedented terrorism and of drowning the nation in a sea of blood in suppressing a Damascus uprising Thursday.

The plotters were dissident Syrian military men and civilians supporting the U.A.R. leader. It is generally believed Nasser had no advance knowledge of the attempted coup, but its failure probably will kill the last chances for the projected federation this fall of Egypt, Iraq and Syria.

The Cairo press avoided calling the attempted coup pro-Nasser.

In the wake of the unprecedented execution of 20 rebels Friday, Syria remained under curfew, quiet and apprehensive. Its borders were closed.

Diplomatic sources said Maj. Gen. Amin Hafez, the Syrian army strong man, was taking extraordinary measures to keep Damascus secure. Heavy weapons were reported moving into the capital.

Eight soldiers and 12 civilians made up four groups executed at intervals by firing squads.

The special military tribunal which convicted them freed three officers and five civilians, including a woman, for lack of evidence.

The Syrian Ba'athists, who seized power after a coup d'etat March 8, have been engaged in a word war with Nasser since the start of the federation project.

The executions brought a grim new factor into Syrian politics. The country's seven previous revolutions since World War II were almost bloodless, Plotters were treated indulgently, often exiled to pleasant diplomatic posts abroad.

The coup d'etat was almost accepted as the way Syrians changed governments.

Hafez and his partners changed all that, first by smashing the rebels with tanks, rifles and jet aircraft, and then by executing those they captured.

The hunt went on for seven ringleaders still at large.

Nasser is due to make a major speech July 22, the eve of the anniversary of his own successful years ago.

It now seems likely that the speech will be a funeral oration for tripartite unity with the present rulers of Syria and Iraq.

NEW OFFICERS OF the Northeast Archaeological Society are from left to right standing Manning Durham, vice president, and Lewis Billings, Southeast Arkansas Archaeological Society installation officer. Seated from left to right are C. B. Sprague, secretary-treasurer, and Louis C. Whitefield. (Staff Photo)

Marathon TFX Feud Buds

WASHINGTON (AP)—A marathon feud has developed between Secretary of the Navy Fred Korth and senators exploring his role in the TFX warplane contract award.

Repeatedly Korth has voiced resentment at the tone and content of questions fired at him by members of the Senate Investigations subcommittee.

Repeatedly, chairman John L. McClellan, D-Ark., and Sen. Karl E. Mundt, R-S.D., have accused Korth of giving long, rambling and repetitive testimony that had little to do with answering their questions.

There has been speculation that the sharp exchanges with Korth are just a sample of what's in store when the subcommittee gets to such bigger game as Secretary of Defense Robert S. McNamara and Deputy Secretary Roswell L. Gilpatric.

Korth has spent an officially recorded 23 hours and 51 minutes on the witness stand, scattered over seven days since June 28, and is due for further questioning when the hearings resume Tuesday. The official stenographers figure the question and answer testimony of Korth already adds up to about 10,000 words.

The subcommittee is trying to establish whether favoritism guided the Pentagon's civilian chiefs when they awarded the huge contract for a new-style fighter-bombers to the team of General Dynamics Corp. and Grumman Aircraft Engineering Corp. last fall over a Being Co. bid endorsed by Navy and Air Force officers.

Korth has protested that military evaluations were wrong; that the General Dynamics-Grumman design promises the better, cheaper plane; that the strongest military critics of the award had expressed "positive satisfaction" with the decision at the time.

The hearings are held behind closed doors, with censored transcripts released by the subcommittee and Pentagon.

Democratic Rep. Jim Wrgiht, from Korth's home city of Fort Worth, Tex., told a news conference the subcommittee has been less considerate of Korth than it has been of "call girls and racketeers" who testified in earlier investigations.

Solid-Fuel Rocket Test Firing Is Success

COYOTE, Calif. (AP)—A solid-propellant rocket motor with a million-pound kick was test fired Saturday for the first time.

Anchored in a huge concrete bay, the rocket spouted red flame into the sky. It performed perfectly.

The Air Force said the solid propellant motor, first stage of the Titan 3C space booster, is the world's largest. Two motors will be used on the Titan 3C to produce more than 2 million pounds of liftoff thrust.

Saturday's firing was conducted by the motor's builder, United Technology Center, Sunnyvale, at its test site some 75 miles southeast of San Francisco.

Maj. Gen. Ben I. Funk, commander of the Air Force's Space Systems Division, called the test "the first major milestone in the development of our first true military space launch system."

Officials and newsmen watched the firing over closed-circuit television from a blockhouse behind a hill a quarter of a mile away.

A towering plume of white smoke rose from the test complex which nestles among cattle ranches in low hills of the Diablo Range.

THANKS

a million for making our formal opening such a success, we would like very much for each of you to visit with us again real soon.

Remember we have 3 convenient ways to buy . . . cash . . . charge . . . lay-a-way

CANNON'S TOT-TO TEEN
221 TRENTON WEST MONROE

NORTHEAST LOUISIANA WATER RESOURCES CORPORATION

In recognition of the contribution made by the current weather modification program to the economy of Northeast Louisiana, the following organizations and local concerns whose primary interest is confined to their respective areas have given financial support to the cost involved. Many other companies and individual land owners have likewise given support. All assistance which has been given is appreciated and needed additional contributions are requested from others which have benefited. Please send your check to Northeast Louisiana Water Resources Corporation, P. O. Box 488, West Monoe, Louisiana.

Mitchell & Bailey
Morrison Builders Supply
W. E. Tucker Oil Co.
Murphy Ford Co.
Scott's L.P. Gas Co.
Locke & Spivey
Shankle's Horticultural Company
Hudson, Potts & Bernstein
George Foshee Lumber Co.
White Buick Co.
Wallace Mercury Co.
Kidd-Nichol & Clinton
Lewis & Co.
Allen Pulpwood, Inc.
Ruston Lumber & Supply
Jack's Barber Shop
Production Credit Association
General Supply Co.
Reeves Insurance Agency
Poland Truck & Tractor
Daniel, Bryan & Turner
Pardee Company
Sutton & Sutton
Pecan Grove Dairy
Cook & Willis
Evans Company Dairy
Ringold Locker Plant
Lawson's Store
Sue-Kay-J Dairy
Evans Cash Store
Ashley Enterprises
Cain & Cook
Tatum Peach Orchard
J. M. Jones Lumber Co.
Shaw Oxygen Co.
Paper Haulers, Inc.
Lieber Realty Co.

"Three enjoyable years in our Gold Medallion Home have proved:

Total Electric Living is more comfortable...convenient...economical"

—says Richard A. Heepke, 9441 Roselyn Drive, Harahan, La.

The Gold Medallion on Richard Heepke's home means he has provided his family with the finest in modern, all-electric living. Among the features they enjoy are:

Light for Living, an up-to-date concept of illumination that provides plenty of light where it's needed—for reading, sewing, studying and other activities.

Flameless Electric Kitchen, clean, cool and convenient . . . Mrs. Heepke cooks better. Her pretty walls and curtains stay fresh longer.

All-Electric Laundry, where Mrs. Heepke can wash and dry—without drudgery—all the clothes for her active family.

Electric Heating—clean, even, flameless—"has cut down colds in the family," says Mr. Heepke, "and we think flameless electric bathroom heaters are safer for children."

Full Housepower Wiring designed to accomodate any future electric servants.

Protected Investment because the Heepke home will remain modern electrically for years and years to come.

Consider the advantages of a Gold Medallion Home when you buy, build or remodel. Call your LP&L office for details.

Louisiana Power & Light Company

"Helping Build Louisiana"

IF YOU HAVE THE WILL, WE HAVE THE WAY TO OWN YOUR OWN HOME SOONER!

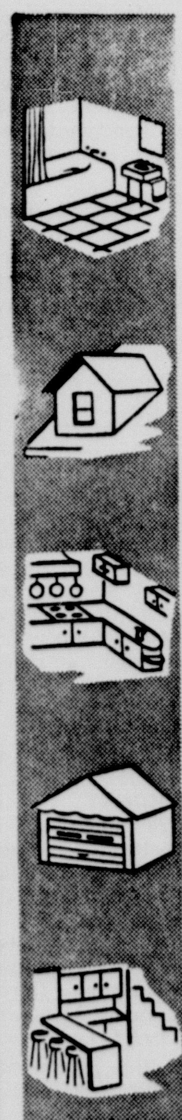

Does a home of your own loom large in your wishful thinking about the future? Perhaps you can make this cherished dream come TRUE a lot sooner than you expected. Look into our home financing plans. They have eased and speeded the way to home ownership for hundreds of families like yours. Come in and talk it over!

You can repay a low-cost home loan from us just like rent. A single monthly repayment is set up to include principal, interest and property taxes.

FREE PARKING
at Ouachita National Parking Building "Just across the street"

OPEN 9 A.M.-3 P.M.
CLOSED SATURDAY

FEDERAL HOME LOAN BANK SYSTEM MEMBER

FIRST FEDERAL SAVINGS AND LOAN ASSOCIATION OF MONROE

INSURED

128 So. Grand FA 5-7361

'Rome Venture' At Ladies Show

The "For Ladies Only" program Monday, sponsored by the Greater Monroe Downtown Association, will feature Troy Donahue and Angie Dickinson in "Rome Adventure," in color. The program begins at 9 a.m.

In addition to the film, the program includes lobby interviews over radio, more than $200 in door prizes weekly and a complete listing of downtown specials.

The doors open at 8:45 and the feature presentation begins at 9:15 a.m.

JIM THEATRE PHONE FA. 3-5560
FEAT— NOW 12:20—2:30—4:40 6:50—9:00
Please do not reveal the middle of this picture!
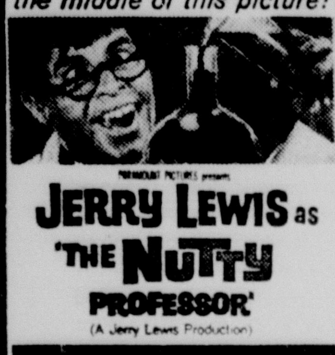
JERRY LEWIS as 'THE NUTTY PROFESSOR'
STELLA STEVENS DEL MOORE KATHLEEN FREEMAN
TECHNICOLOR
STARTS WED—
JOHN WAYNE in JOHN FORD production DONOVAN'S REEF

TECHNICOLOR
LEE MARVIN ELIZABETH ALLEN JACK WARDEN CESAR ROMERO DICK FORAN and DOROTHY LAMOUR

BROADWAY BOX SCORE

Leading Players And Productions

NEW YORK (UPI) — Current Broadway attractions, their leading players, theaters and ticket situations:

"A Funny Thing Happened on the Way to the Forum" — Zero Mostel; Alvin; zany musical of Roman slave's scheme to get his freedom; good demand, some available.

"Beyond the Fringe"—Golden; four young Britons in highly successful topical, satirical revue (non-musical); regularly at or near capacity.

SKY FALLING

"Dear Me, the Sky is Falling" — Gertrude Berg; Music Box; meddling Jewish matriarch gets amusingly involved with psychoanalysis; available.

"Enter Laughing"—Sylvia Sidney, Alan Arkin, Alan Mowbray; Henry Miller's; comedy about Bronx youth's awkward efforts to become actor; available.

"How to Succeed in Business Without Really Trying" — Robert Morse, Rudy Vallee; 46th Street; musical kidding big business and the success syndrome; smash hit sells out.

"Mary, Mary,"—Diana Lynn, Tom Poston; Hayes; comedy of divorced couple's experiences before getting back together; available.

"Never Too Late"—Paul Ford, Maureen O'Sullivan, Orson Bean; Playhouse; hilarious comedy of middle-aged couple with married daughter who discover they're to have a baby; sells out, plan ahead.

"No Strings" — Richard Kiley, Barbara McNair; Broadhurst; beautiful Richard Rodgers score for unusually staged musical about an American romance in Paris; available.

"Oliver!"—Clive Revill, Georgia Brown; Imperial; British musical hit based on "Oliver Twist" is spectacular, tuneful show; regularly at or near capacity.

"She Loves Me" — Barbara Cook, Daniel Massey; O'Neill; delightful, intimate musical romance set in Budapest of 1930s; available.

"Stop the World—I Want to Get Off"—Anthony Newley; Shubert; off-beat British musical reviewing in pantomime, dialogue and song the stages of a man's life from cradle to grave; available.

"Tovarich"—Vivien Leigh, Jean Pierre Aumont; Majestic; musical version of former comedy hit about noble Russian couple working as servants in Paris; available.

WHO'S AFRAID

"Who's Afraid of Virginia Woolf?"—Uta Hagen, Arthur Hill; Billy Rose; Edward Albee's sex-ridden drama baring festering secrets of two drunken married couples; available.

No Broadway openings July 22-27.

Some popular off-Broadway attractions and their theaters:

"The Zoo Story" and "The American Dream," Cherry Lane; "Best Foot Forward," Stage 73; "The Blacks," St. Marks; "The Boys from Syracuse," Theater Four; "The Brig," Living; "Cages," York; "Desire Under the Elms," Circle in the Square; "The Fantastics," Sullivan Street; "The Dumbwaiter" and "The Collection," "Provincetown; "The Premise," Premise; "Riverwind," Actors Playhouse; "Six Characters In Search of an Author," Martinique; "The Typists" and "The Tiger," Orpheum; "Brecht On Brecht," Sheridan Square.

STRAND DIAL
HARRY SALTZMAN and ALBERT R. BROCCOLI present Bob HOPE Anita Ekberg Call Me Bwana
COLOR
RIALTO DIAL FA 3-535c
HOWARD HAWKS' HATARI! JOHN WAYNE
TECHNICOLOR
A PARAMOUNT RELEASE

SHARP EYE FOR TACKLE

MIAMI (AP) — Robert Meeks knows his fishing partner's tackle pretty well. In fact, he can spot it 10 yards away, and on a cloudy day.

Meeks was fishing in the Everglades when he saw a brass-handled fishing knife being used by another fisherman, on down the river.

Meeks, sure it belonged to his friend, Carl Dennis, summoned a sheriff. Dennis got back his rods, spinners and tackle box, all stolen from his home.

INSTEAD OF IDLENESS

DES MOINES, Iowa (AP) — P. F. Beeler, a small-town banker, didn't like the idleness of retirement. So he got a job as an orderly at a Des Moines hospital.

Now, after 15 years on the job at the hospital, some of his best friends have just learned the meaning of the "P.F." It is Pleasant Fred.

Friends and patients say he is truly named.

THE MOST AMAZING OF ALL POSSIBLE WORLDS!

in EASTMAN COLOR
COLUMBIA PICTURES presents a CHARLES H. SCHNEER production
JASON AND THE ARGONAUTS
NOW! PARAMOUNT Open 12:45 P.M. Dial 322-0970
Starts Wed! Go.. Go.. See.. See.. "Bye Bye Birdie!"

HOPE BAGS THAT ELUSIVE OF SPECIES—AN "EKBERG"

Bob HOPE Anita EKBERG Call Me Bwana
COLOR Costarring EDIE ADAMS
ALSO
ACTUALLY FILMED IN SPACE! X-15 PANAVISION TECHNICOLOR
The Rocket Ship That Challenged Outer Space!
JOY Drive-In THEATRE Phone FA 3 4212
STARTS TONIGHT BOTH IN COLOR
STARTS WED. 2 OF THE BIGGEST HITS OF ALL TIME! Peyton Place ★ The Long Hot Summer ★

D DELTA
NOW! Open 1 P.M.—322-8626 Only 35c—Kiddies 10c
T-H-R-E-E FEATURES!
BRUTE FORCE 2:10-6:35
SILKEN AFFAIR 3:55-8:40
PLAN 9, OUTER SPACE 5:35

Entertainment

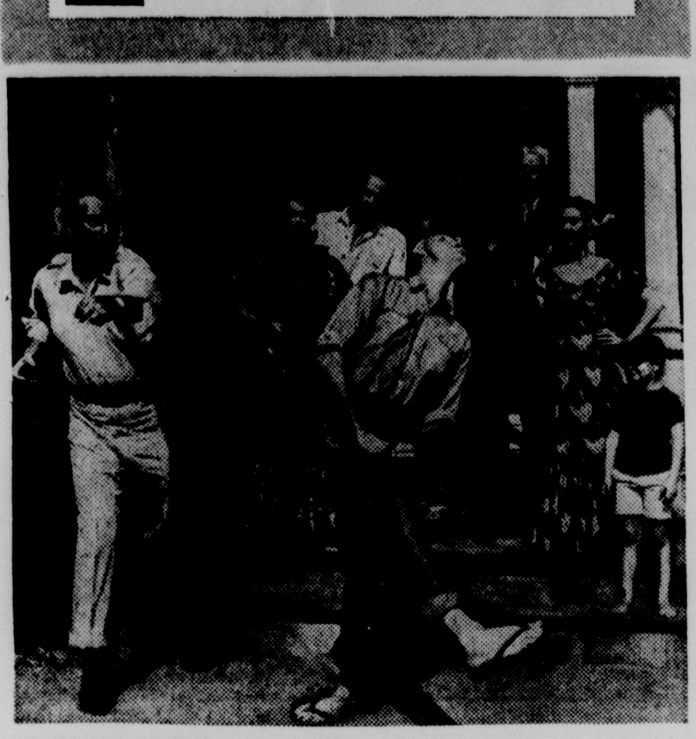

JOHN WAYNE and Lee Marvin play two ex-war buddies who can never resist the opportunity to clobber each other in John Ford's Technicolor production of "'Donovan's Reef.' The film, opening Wednesday at the Jim Theatre, also stars Elizabeth Allen, Jack Warden, Caesar Romero and Dorothy Lamour.

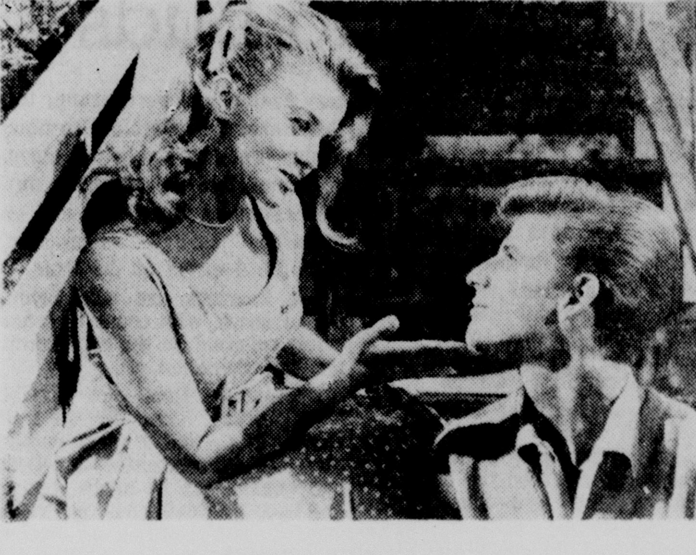

ANN—MARGARET and Bobby Rydell are one of the romantic teams in the production of "Bye Bye Birdie," which opens Wednesday at the Paramount Theatre. Also starring are Janet Leigh, Dick Van Dyke and Maureen Stapleton. The play is based on a play produced on Broadway by a number of Monroe residents.

FILM FARE

DELTA

Today: Three features, Burt Lancaster in "Brute Force"; David Niven in "The Silken Affair"; and the space thriller in "Plan 9 From Outer Space."

Friday and Saturday: James Stewart in "Rear Window"; William Holden in "The Counterfeit Traitor"; and from football to baseball in "Sports-a-Rama."

JIM

Today through Tuesday: Jerry Lewis back . . in a hilarious Technicolor comedy . . . "The Nutty Professor." Jerry is an eccentric chemistry professor who invents the greatest new drink since Dracula discovered the Bloody Mary. Co-starring Stella Stevens.

Wednesday through Saturday: Gangway for this year's big adventure . . John Wayne in "Donovan's Reef" in Technicolor. Drums are sounding all across the South Sea Islands. They're calling Big John Wayne, who plays a two-fisted dynamo on that Polynesian Island called "Donovan's Reef," co - starring Lee Marvin, Elizabeth Allen, Caesar Romero and Dorothy Lamour . . Filmed in Technicolor amid all the lush beauty of the tropics.

Next Attraction: Walt Disney's "Summer Magic."

Coming: Frank Sinatra in "Come Blow Your Horn."

PARAMOUNT

Today through Tuesday: A colossus of adventure . . "Jason and the Argonauts," in thrilling color. Features are at 1:15, 3:15, 5:15, 7:15 and 9:15 p. m.

Monday Only 9 a. m.: Greater Downtown Monroe Association presents "For Ladies Only" theatre matinee featuring downtown specials, lobby interviews, door prizes and the Technicolor love story, "Rome Adventure," with Troy Donahue.

Tuesday Only - 9 a. m.: The Popeye Prize Party with fun, games, singing, contests and prizes for everyone plus five cartoons and "The Invisible Boy,"on the screen.

Starts Wednesday: Go...go...go.. see...see. "Bye Bye Birdie" in sparkling Technicolor starring Ann-Margaret, Janet Leight, Dick Van Dyke and Bobby Rydell.

Saturday Only 11:30 p.m.: The great adventure, great entertainment . . . "The Great Escape," starring Steve McQueen, James Garner and Charles Bronson in the Technicolor drama.

RIALTO

Today through Tuesday: "Hatari," with John Wayne and Red Buttons.

Wednesday and Thursday: "Sabrina," with Audrey Hepburn and William Holden; also "These Wilder Years," with James Cagney and Barbara Stanwyck.

Friday and Saturday: "West Side Story," with Natalie Wood and Richard Beymer.

STRAND

Today through Wednesday: "Call Me Bwana," with Bob Hope and Anita Ekberg.

Thursday and Friday: "Seven Brides for Seven Brothers," with Jane Powell and Howard Keel; also "Diary of a Madman," with Vincent Price.

Saturday: "Domino Kid," with Rory Calhoun and Kristine Miller; also "Tarzan's Greatest adventure," with Gordon Scott.

JOY DRIVE IN

Today through Tuesday: Bob Hope invades darkest Africa with the barest of essentials . . . food . . . water . . and Anita Ekberg . . in "Call Me Bwana," co-starring Edie Adams.

Wednesday through Friday: Two of the biggest hits of all times . . high voltage entertainment . . . a searing look at love . . . in frosty New England . . . and in the sultry South. "Peyton Place," with Lana Turner, Hope Lange and Lloyd Nolan; and "The Long Hot Summer," with Paul Newman and JoAnne Woodward. Both in color.

Saturday: Two big Jerry Lewis hits, "The Sad Sack," and "The Delicate Delinquent."

EVERY WEEK Popeye Prize Party
—ON THE SCREEN— "INVISIBLE BOY" 3 Color Cartoons
—On Stage— Contests! Prizes! Games!
FREE ADMISSION WITH 6 RC BOTTLE CAPS
Without Bottle Caps 35¢
TUESDAY MORNING
OPEN 8:45 AM—STARTS 9:00 12:00 Noon
PARAMOUNT

CURTAIN CALL

The children of the Monroe and surrounding area will have a fine opportunity for a real theatrical experience beginning Friday, July 26th, with the opening of "The Indian Captive," at the Strauss Playhouse.

Written by the well-known author of children's plays, Charlotte Chorpenning, "The Indian Captive," will capture the hearts of all adventure-minded children and adults.

Tickets may be purchased by calling the Little Theatre, FA 3-1235.

Tickets may be purchased at the door. There will be no reserved seats. Prices are 75 cents for children and $1.00 for adults.

"The Indian Captive," will open Friday, July 26th, for a four performance run. Two matinees will be given, on Saturday and Sunday afternoons at 2:30, July 27 and 28th. The other performances will begin at 7:30 p.m., Friday and Monday.

THIRD SEASON

George Brian, director of "The Indian Captive," is working for the third summer season with the children's production. In previous summers he directed "The Clown and His Circus," and King Midas and the Golden Touch."

Executive Director of the Little Theatre, Richard Clark, has announced part of the cast for the third and final show of the summer Theatre Festival. Taking roles in "Send Me No Flowers," a comedy, will be Bill Wells, Gail Sawyer, Bill Brodie, George Phillips, Jackie Hodgeson, Linda Lee Martin, Robert H. Evans, Arthur Griffin and Doug Shaw.

Many times in the theatre, workers behind the scenes fail to get the recognition they deserve for their contribution to a show. The success of a play often depends on the smoothness with which the technical aspects of the production function. We would like to call special attention to the stage crew of "The Desperate Hours," and the fine job they did on the scene shiftings. Working on this crew were Jack Trousdale, George Hargus and Ed Roberts.

ARTICLE SUBJECT

The Monroe Little Theatre was the subject of a two-page article in the June issue of "Encore," a magazine written for community theatres. The story dealt mainly with the success of musicals at the Playhouse. Two pictures, one of them "Bye Bye Birdie," and another showing an exterior view of the theatre, were used in the article.

Scherck Bogan and Miss Regina Scherck Bogan spent a week-end at Carmel, California in the course of a vacation and joined the Bob Evans to see a production of "Bye Bye Birdie" at the Studio Theatre.

Some of the costumes from our own "Birdie" were rented to the Studio Theatre for this production.

In the audience the same night was actor Don Knotts, well known Barney of the Andy Griffith show.

Commander and Mrs. Dempsey Butler, Jr. were there also with Dempsey Butler Sr. Commander Butler is the nephew of H. M. James of Monroe. James donated the movable metal stairway backstage at Strauss Playhouse, which may be raised to facilitate easy movement of scenery.

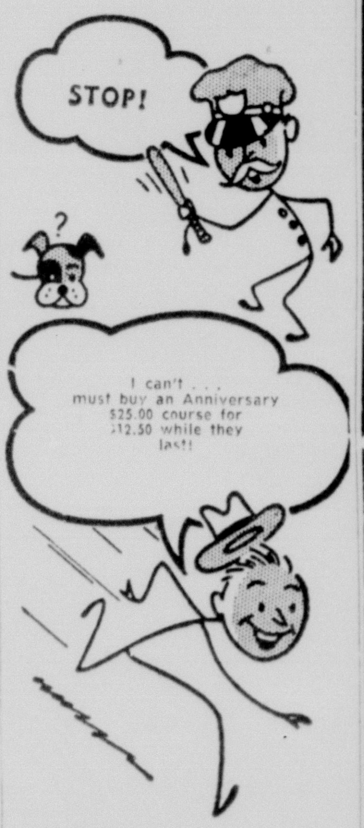

FREE: While we are celebrating our 50th Anniversary with special rates, special parties, every new student gets his first 2 lessons free of charge. Be the first to learn the thrilling Bossa Nova and all popular dances at your Franchised Arthur Murray Studio. You'll enjoy practicing the steps at our gay studio parties. Come in today. Open 10 a.m.-10 p.m.
ARTHUR MURRAY School of Dancing
128½ St. John—Monroe
W. J. Stalcup Licensee FA 5-4686

UNKNOWN FIND

EAST LANSING, Mich. (AP)— An unknown animal from the prehistoric past has been discovered in a Texas fossil bed by a Michigan State University expedition.

The expedition was sponsored by the MSU Museum and financed by a grant from the American Philosophical Society.

"The jaw and teeth of the unknown animal present convincing evidence that it is something different from any known prehistoric animal," says Dr. Richard J. Seltin, expedition leader. He explains that it will be at least a year before the skull can be removed from the red shale in which it was discovered and the find be properly classified.

STORY DIDN'T LIVE UP

DANIELSON, Conn. (AP) — The headline read "School Nurse and Custodian Sought.

Interested readers were quick to learn the story was just a plea from the local school board for applications for those two positions.

RENT A PIANO
$4.00 PER MONTH & UP
ALL RENTALS APPLIED ON PURCHASE
ROARK BROS.
703 JACKSON FA 2-5700

SEE PATTERSON THE LISTON FIGHT
ON OUR VIDEO CABLE MON. NIGHT
WE ARE PLEASED TO ANNOUNCE WE ARE NOW OPEN 7 DAYS A WEEK. WE INVITE YOU TO COME IN AND VISIT US SOON—ABSOLUTELY NO ALCOHOLIC DRINKS SERVED.
COFFEE CUP Restaurant
3010 CYPRESS WEST MONROE
FA 3-9358

HELD OVER
The Fabulous 'CAROUSELS'
Seven Musicians Play 30 Different Instruments
APPEARING NIGHTLY, 8 to 12
DYNASTY LOUNGE
408 LOUISVILLE MONROE

YOU HAVE A DATE FOR THE MOVIES TOMORROW!
'For Ladies Only' Theatre Party
SPONSORED BY GREATER MONROE DOWNTOWN ASSOCIATION
Don't miss a morning of wonderful FREE entertainment! Every lady present will be given a list of very special offerings by the merchants participating in this event. Don't miss this movie and your opportunity to some of the very best buys in town!!
MOVIE THIS WEEK!
THERE'S MORE OF EVERYTHING SHOP DOWNTOWN MONROE DOWNTOWN
Troy Donahue · Angie Dickinson
Introducing Rossano Brazzi · Suzanne Pleshette

A DELMER DAVES PRODUCTION "ROME ADVENTURE"
TECHNICOLOR® Presented by WARNER BROS.
At the Paramount Theater
VALUABLE PRIZES GIVEN AWAY EACH WEEK
• DOOR OPEN 8:30 A.M.
• SHOW STARTS 9:00 A.M.

THE MOST WONDERFUL ENTERTAINMENT EVER EVER!
COLUMBIA PICTURES presents A KOHLMAR-SIDNEY PRODUCTION

BYE BYE BIRDIE
Sparkles in C-O-L-O-R!
STARRING JANET LEIGH · DICK VAN DYKE · ANN-MARGRET · MAUREEN STAPLETON · BOBBY RYDELL · WITH JESSE PEARSON AND ED SULLIVAN
★ Produced on Broadway by Monroe's Own L. Slade Brown ★
WEDNESDAY At The PARAMOUNT!

TALENT TEST
Come in, see our selection of guitars, meet our instructor, Mr. Dininno and see if you would like to play the guitar, Elec. bass, steel guitar and banjo. Try one out, there are no obligations. We will be happy to assist you in choosing the instrument you would want to play. Our instructor is qualified to teach you to play by ear or by music. Call or come by for appointment.
OPEN 8:30 AM——CLOSE 6:30 PM
DIRECT SALES & MUSIC CO.
526 DeSiard FA 5-0427

11 Completions Listed For This Area Past Week

A total of 11 completions in four northeast Louisiana parishes highlighted drilling activity last week in the 15-parish Monroe Oil & Gas District, according to a report issued by Manager Duncan S. Cook.

The Monroe Gas Field set the pace, with five gas finals reported from Morehouse Parish. LaSalle Parish listed three completions, Catahoula Parish, two, and Rapides, one.

There was one recompletion during the week also, that coming in Catahoula Parish, the Patton Church Field. It was Ramrod Production's Haha SD D; Gillis et al No. 2-B, at 4300 feet in section 17-8-7E.

Activity was widespread over the area, with wells actively drilling or testing found in eight parishes. Cook's report gave this breakdown: LaSalle, six; Tensas, seven; Concordia, three; Catahoula, Franklin, Morehouse and Richland, two each; and Lincoln, one.

Expected to attract interest among drillers this week are hearings called by Louisiana Conservation Commissioner James H. Gill to consider proposed changes in five fields in the Monroe District and one in the Shreveport District.

Set for Wednesday, they will be held in the district courtroom on the second floor of the Ouachita Parish Courthouse. Of particular interest, according to Cook, will be the hearing covering Harrell Sand production in the Monroe Field.

Asked by Humble Oil & Gas and Humble Gas Transmission, an extension will be considered of a December, 1962, commission order governing production, to include new areas in Ouachita, Union and Morehouse Parishes.

Other hearings will concern two fields each in Catahoula and Tensas Parishes, and James Lime in the Chatham Field of Jackson Parish in the Shreveport District.

In other activity last week, 12 wells were plugged and abandoned, leaving the total on inactive sites at 81. Locations in the district numbered 80.

Two drilling permits expired.

Petroleum Food Becomes Reality

HOUSTON, Tex. (AP) — Food from petroleum has become a reality but the industry believes it will be quite a while before the discoveries can be marketed.

Research projects in the United States and France have transformed petroleum into protein-rich food.

Several papers on the projects were placed before the recent 6th World Petroleum Congress. Delegates were told the discoveries eventually may aid materially in eliminating undernourishment from the world.

There were no promises, however, of early mass production.

"Food from petroleum, although a reality, is in its infancy but the potential may be great in view of the world population explosion," said M. J. Rathbone, keynote speaker at the congress and board chairman of the Standard Oil Co. (New Jersey).

The French experiments for production of concentrated protein-vitamin substances from petroleum have involved the use of rats.

A. Champagnat, research director for French BP, said the investigations indicates that human beings, too, can absorb as much as 85 per cent of the proteins.

Rathbone said the production of food is probably the most revolutionary of potential new uses of petroleum. He said this is one of the reasons why the exploitation of petroleum as a raw material is one of the great industrial frontiers of the future.

New uses of petroleum, he said, will not be confined to the already highly industrialized regions, nor to complex and sophisticated machinery.

"Our industry had its first great success with a simple device, the kerosene lamp—which is still in use in many areas," he said.

"If we study the needs of people in the developing countries today, we may find that petroleum has an unsuspected future in applications as simple and as important as the kerosene lamp."

He visualized steady growth in demand for smal vehicles, pumps, gnerators, heatng units, building materials, farm equipment and other simple, low-cost items requiring no advanced technical skills.

"Products of this kind may have a great part to play in the development of many countries and the adaptation of their people to the mechanical age," he said.

"Energy demand is far from being the whole story. Dramatic growth lies ahead for the uses of petroleum outside the energy field."

He predicted that people of many nations soon will become as familiar with building materials made from petroleum as they are familiar with plastics, synthetic rubber, and synthetic textile fibers.

COMMUNIST FIRE

TAIPEI, Formosa (AP) — The Chinese Communists fired 24 shells at the Nationalist-held Matsu Islands at the northern end of the Formosa Strait Friday night.

. . . a new kind of copying machine

NORD Starfire

$99

COPIES EVERYTHING!

SPECIAL OFFER: . . . to introduce Nord's most recent advancement in low cost photocopying machines, your Starfire Dealer is authorized to make these limited offer

LEASE IT FOR A YEAR $3 96 PER MONTH

Check the giant copying capabilities of the patented cartridge—load, FULL DUTY Starfire. Costs less to purchase . . . less to operate. This handsomely compact "desk top" machine meets all your copying needs. Reproduce every color and ink on fifteen different types of legally permanent papers. So fast and easy, the new Starfire eliminates operator error and waste.

FREE TRIAL . . . NO OBLIGATION

PLENTY OF FREE PARKING!

MONROE OFFICE EQUIPMENT CO.

510 WALNUT FA 2-3152

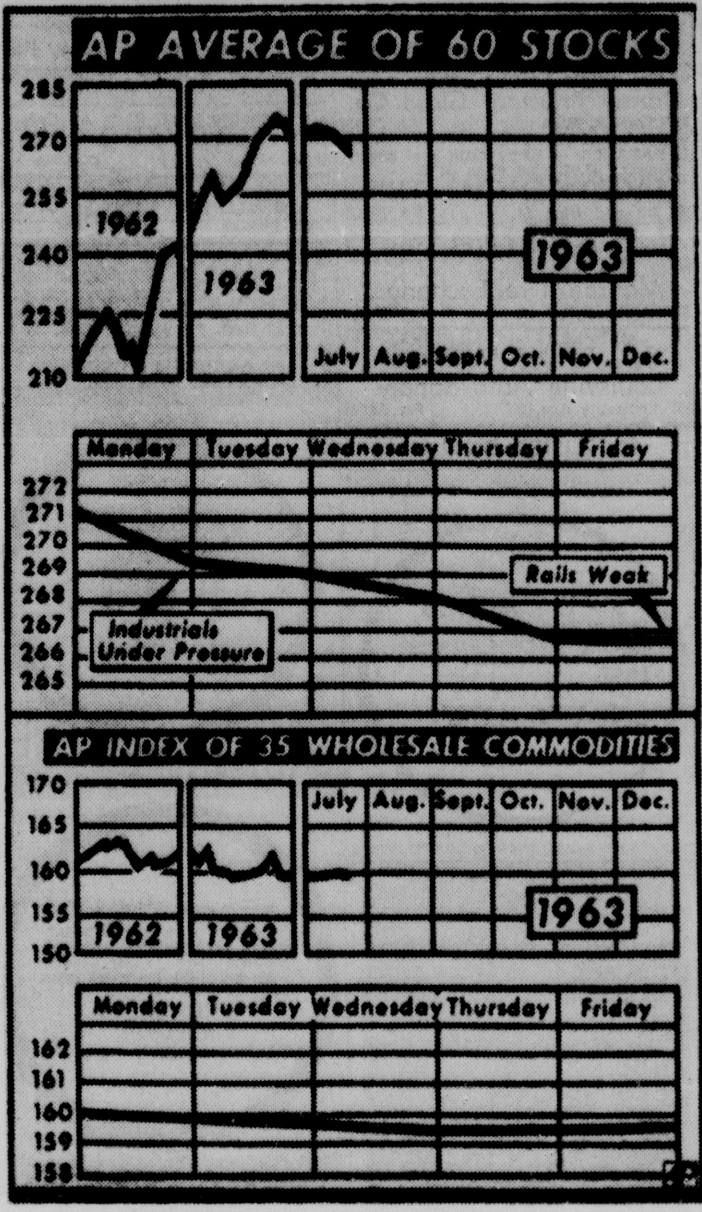

THE ASSOCIATED Press average of 60 stocks showed the sharpest weekly decline since the end of February when it closed today at 266.7 from 271.2 a week ago. Led by food and grains the commodity index registered its first weekly decline in a month, closing today at 159.6 from 160.0 in the preceding period. (AP Wirephoto Chart)

Strong Medicine For U.S. Illness

By DARDEN CHAMBLISS
AP Business News Writer

NEW YORK (AP)—The administration has prescribed strong medicine for the nation's balance of payments illness that recently took a turn for the worse.

These efforts to preserve the dollar's good credit rating in international commerce took the spotlight in the week's economic events.

The Federal Reserve Board boosted the interest rate it charges commercial banks, thereby seeking to make investments here attractive enough to keep more money at home.

President Kennedy called for a tax on purchase of foreign stocks on U.S. exchanges to discourage investment money from leaving via that route.

ANNOUNCED

And Kennedy announced that the country has, for the first time, arranged to tap the International Monetary Fund for $500 million, if needed, to counter any speculative raids on the dollar.

These moves represent further efforts to treat the international payments problem selectively, with least possible side effecs on the domestic economy.

That domestic economy, meanwhile, continued to perk along heartily despite the threat of a rail strike.

Steel production turned upward, suggesting the slump following a new labor contract may not last as long as expected.

The Federal Reserve Board production index hit 125.1 per cent for the fifth consecutive monthly record.

President Kennedy reported that higher-than-expected tax revenues and lower-than-expected spending reduced the budget deficit for the year ended June 30 to $6.2 billion compared to $8.8 billion that had been forecast.

Another highlight of the week's news still was being evaluated. That was a critical report by the Securities and Exchange Commission on stock trading practices.

The balance of payments problem had raised new concern because it has faltered on what had seemed to be a path in the right direction.

The problem generally is dated to 1958, when the deficit jumped suddenly to $3.4 billion. That means that America paid out that much more—for purchases, investments, military and economic aid and the like—than it got back from foreign countries. In 1959, the deficit grew to $3.8 billion, and in 1960 it was $3.9 billion. Then it was trimmed to $2.5 billion in 1961 and last year it was $2.2 billion.

This year, however, imports—with a new wave of domestic prosperity and more money to spend on such things—rose faster than exports. And investments abroad, where the industrial growth rate is higher than here, rose faster than foreign investments here. Largely because of these two trend changes, the deficit began to grow, indicating an annual rate of about $3 billion.

Two New Oil Field Finds Are Reported

JACKSON, Miss. (AP) — Two new oil field finds appeared assured Saturday in Rankin and Jones counties with one wildcat flowing and the other wabbing oil.

In Rankin County, Love Petroleum Co. and Carleton Billups continued production tests at their Rhodes No. 1, sec. 7-5n-5e, with the well flowing at the rate of 168 barrels of oil per day. Completion was from a sand in the Rodessa formation at 10,245-50 feet. Gravity of the oil was 47 degrees with a flowing pressure of 300 pounds. The new oiler was drilled to 11,610 feet and logged four other oil sands of undetermined commercial worth. The venture is about one mile north of the Pelehatchie Field.

Triad Oil and Gas Co. was in the process of completing its Jones County wildcat, the Trotter-Collins No. 1, sec. 14-7n-13w, about four miles southwest of Ellisville. Operators are testing a zone in the Rodessa at 13,548-72 feet. The well was swabbed at the rate of five barrels of oil per hour with the well being treated with acid in an effort to complete as a flowing well. The important wildcat was drilled to 13,662 feet with production casing set to 13,632 feet. It was reported the well also logged oil sands in the Paluxy formation below 12,300 feet.

Broadhead, Stewart and Dubard prepared to abandon their Clarke County wildcat, the Gordon No. 1, sec. 14-2n-143 after failing to establish production in the Selma chalk at 3,001-20 feet with salt water recovered on production tests. About two miles southeast of the well under test, Broadhead Driling Co. abandoned its wildcat the Masonite, No. 1, sec. 19-2n-15e after failing to log shows to contract depth of 4,219 feet.

KILLER!

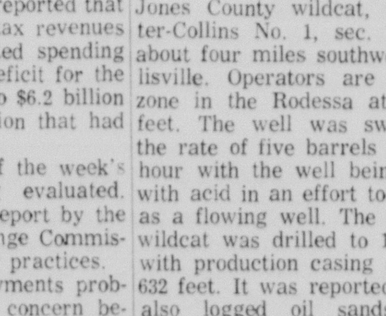

The thoughtlessly flipped aside match or cigarette—the forgotten campfire with the cinders still glowing. These are the killers responsible for more than 100,000 forest fires last year. Thousands of wild animals lost homes and food—your country lost valuable natural resources. Please help stop this senseless waste of lives, land and money. Follow Smokey's ABC's. Always break matches in two. Be sure all fires are out. Crush all smokes dead out in an ash tray.

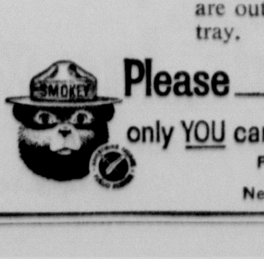

Please—only YOU can PREVENT FOREST FIRES!

Published as a public service in cooperation with The Advertising Council and the Newspaper Advertising Executives Association.

Business Briefs

NAMED MANAGER

Joseph F. Renwick has been appointed manager of the Monroe agency of the American General Life Insurance Company. Renwick brings three years experience in insurance to his new position as manager as well as having been an appliance salesman and an automobile salesman. He is a native of Monroe where he attended both grammar and high school, completeing his education at the Armed Forces Institute in 1944 while serving in the U. S. Navy during World War II, stationed in the Pacific theater. Renwick and his wife Virginia are the parents of four children, Donna Joe, 15; Alys Virginia, 14; Joseph F., 13; and William Peyton, 9.

NEW POSITION

Bryson Woods has been registered representative in the New Orleans office of Howard, Weil, Labouisse, Firedrichs and Co., New York Stock Exchange members.

A native of Cincinnati, Woods attended Princeton University and graduated from the University of Oklahoma. Serving with the army in Korea he won the Bronze Star Medal and the Republic of Korea Presidential Unit Citation. He is a former president of the Growth Investment Club of Fort Still and a recipient of the Wall Street Journal Scholastic Achievement Award in Fiance at the University of Oklahoma.

Woods is the son of Mrs. A. Alfred Woods and the late Mr. Woods of New Orleans. He is married to the former Elizabeth Frith of New Orleans.

ZALE REPORT

Zale Jewelry Company stockholders have elected Leo Fields vice - president of Zale's Jewelers Guild Division and Lew D. Zale supervisor of company stores in California to fill existing vacancies created when the board voted to expand its size from nine to 11 directors.

At the stockholders' meeting in Dallas, Texas, Zale President Ben A. Lipshy said that sales and earnings for the first quarter ending June 30 should reflect continued gains.

ELECTED MEMBER

W. L. Albritton, a partner in the accounting firm of Cox, Turner & Albritton in Monroe, has been elected a member of the American Institute of Certified Public Accountants.

REGULATIONS

Areas regulated by the federal fire ant quarantine are being increased in six Louisiana parishes, the Department of Agriculture has announced. The Department said all of Allen, Caldwell, Franklin, and Tensas parishes are now classified as eradication areas, while the "generally infested" classification has been extended to all of Cameron and East Feliciana parishes. In regulated areas, all agricultural and forestry products, including soil, unprocessed sand and gravel and other products or articles that may be specifically determined likely to spread the imported fire ant must be inspected or treated before they can be moved interstate.

OIL PATENT

The Nitrogen Oil Well Service Company of Houston, Texas, a division of the Big 3 Welding Equipment Company of the same city, announced Friday the granting of two U.S. patents covering its special tecnhiques using inert gas in underground oil or gas well operations. The patents have been assigned to Big 3, Nowco's parent company, which is a prime producer of liquid nitrogen. Completing the family arrangement, trucks and other equipment used in the technique are manufactured by another Big 3 affiliate, Ransome Company, Scotch Plains, N. J.

With respect to the cementing process, Nowsco has an agreement with Livingston Oil Company of Tulsa, Oklahoma, for the issuance of licenses. Already licensed to use the technique are the Halliburton Company, Dowell division of the Dow Chemical Co., and the Western Company. Nowsco is offering non-exclusive licensing arrangements to other interested companies for the other methods.

PRODUCTION

U.S. production of crude oil and lease condensate during the week ending July 13 averated 7,489,025 bbl. per day, down 28,475 bbl. per day from the previous week. Production rose to 1,460,875 bbl. daily in Louisiana for a gain of 8,575. Texas averaged 2,619,300, up 2,300. Other states with very little or no change included California at 826,400, Wyoming 394,000, New Mexico 302,100, and Mississippi 159,950 bbl. daily.

THE HOUSE OF THE WEEK

Two-Story House Solves Problem Of Cost Of Land

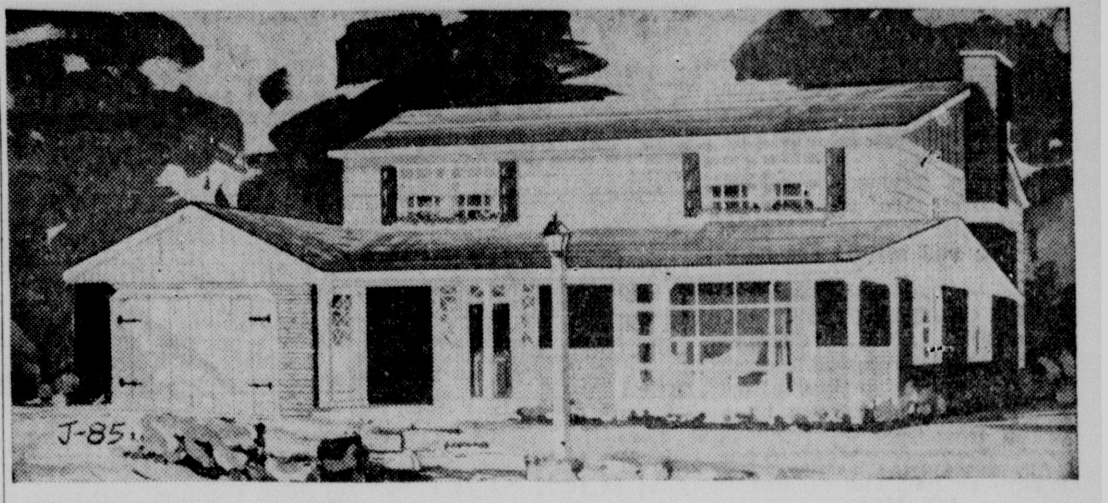

TRADITIONAL APPEAL: This charming and uncluttered two - story home will fit comfortably on a 550-foot-wide lot. It contains four bedrooms, 2½ baths. Exterior materials are brick veneer and horizonal siding with a touch of vertical boarding in the gables and some shutters and flower boxes for trim.

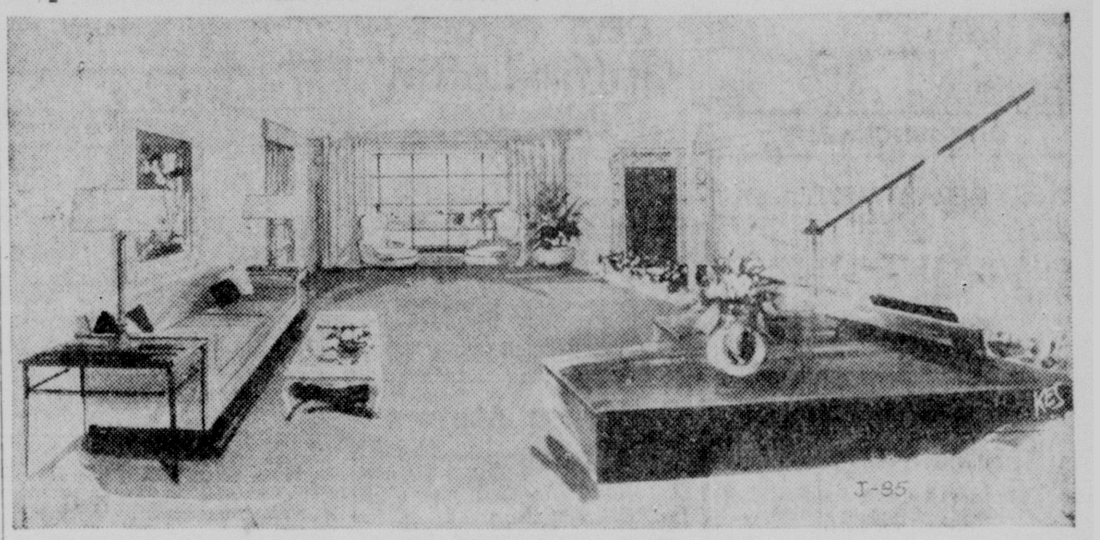

FORMALITY PLUS: A series of arches divides this handsome 13'4" by 21' living room from the central foyer and hallway, enlarges the room visually, and adds to its formality. Artificial planters at each end of the arches are an optional feature.

In this era of expanding cities it isn't necessarily the price of the house, but the high cost of the land it's built on, that might prevent you from owning your own home.

Many banks and mortgage companies insist that the price of the lot not exceed 20 per cent of the total cost, a requirement that could leave quite a few folks out in the cold.

Today's House of the Week solves this very real problem—and does it in a charmingly old fashioned way.

It's a two-story house, design J-85 in the series, which provides a total of 1,917 square feet of living area on its first and second floors yet will fit comfortably on a 50-foot-wide plot — even smaller where local codes permit; overall dimensions are only 34'6" by 44'3" deep.

OLD TIMER

Although an "Old timer" in basic design features, the house is by no means out of date. On the contrary, it is perfectly attuned to modern living right down to the eat-in kitchen and the glamorous tiled baths. Its designer is architect Samuel Paul.

It contains eight full rooms, including four bedrooms, 2½ baths, a spacious entrance foyer and center hall, a mud room and laundry, an attached garage and a full basement. Each bedroom is located on a corner, with resulting cross ventilation.

The shape of the house is the secret of its built-in economy. A basically square plan means less perimeter, which in turn means less material, less insulation, less heating cost, less of everything with a price tag — but MORE living area per square foot, MORE house per dollar.

The unusual facade of the house, with the rear part of the first and second floors indented from the front, gives it a lower silhouette, sort of a one-story appearance, which plainly modernizes its effect but leave it strictly traditional in over-all design.

ADDITIONAL DETAILS

Beginning with its charming front porch, everything about this house is quietly tasteful and inviting. The exterior is a combination of brick veneer and horizontal siding with a touch of vertical boarding in the gables and some shutters and flower boxes for trim.

The spacious entry foyer has two oversized closets, eliminating crowding and making it a truly gracious reception center.

A series of attractive arches separates the foyer from the living room — another out-of-the-ordinary feature which gives the design a personality of its own, and also enlarges the living room visually. An optional feature is the pair of artificial planters at either end of the arches.

The dining room is an ultra-formal area enhanced by a bow window. There is no need to enter this room except for formal dining — it is a "dead end" — room — and so there is no unnecessary wear and tear on its carpet and furnishings.

The informal area, which includes the kitchen and family room with the adjoining rear patio, is a large family's delight. There is space in the kitchen for an informal dinette large enough for six.

A pass - through from the kitchen makes the family room ideal for light snacks. The fireplace is located in family room rather than the living room because architect Paul designed it to be used. Sliding doors lead to the patio.

The kitchen is U-shaped for step-saving convenience. Double windows over the double-bowl sink allow excellent backyard supervision as well as plenty of natural light and air. An equally efficient service area adjoins the kitchen, with laundry facilities, a lavatory, a mud foyer and a roomy storage closet.

The second floor plan is almost a perfect square, using to the fullest every square inch of its 822 square feet. A private bath with a tile stall shower adjoins the master bedroom, and an especially lavish compartmented main bath with a double basin vanity serves the family bedrooms. Both baths have outside windows.

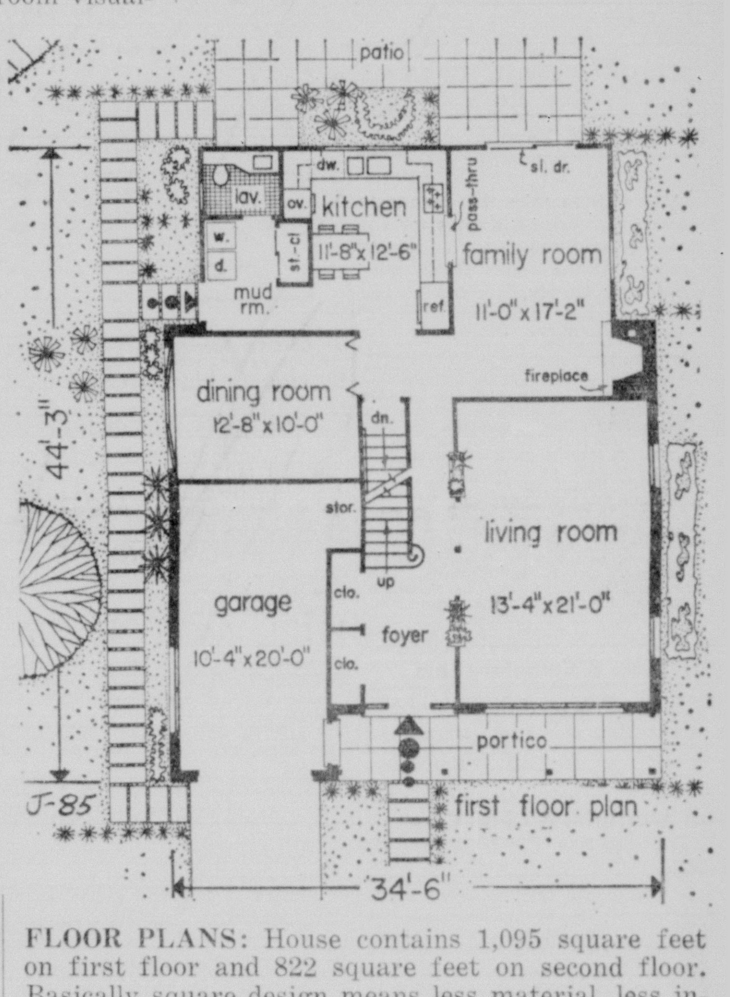

FLOOR PLANS: House contains 1,095 square feet on first floor and 822 square feet on second floor. Basically square design means less material, less insulation, less heating cost. All four bedrooms have cross ventilation.

A full study of this architect - designed House of the Week may be obtained by writing THE HOUSE OF THE WEEK c-o the Monroe Morning World, Monroe, La., and enclosing 50 cents to cover cost of handling and mailing. Please specify House Plan J-85.

J-85 STATISTICS

A two - story home with eight full rooms including four bedrooms and 2½ baths. First floor contains 1,095 square feet; second floor 822 square feet; cellar 1,095 square feet; portico 106 square feet; garage 244 square feet. Overall dimensions are 34'6" by 44'3" recommended plot: 50' by 100'.

FRAME OF MIND

NEWPORT BEACH, Calif. — (UPI) — The cast of a church group which will perform Gilbert and Sullivan's musical HMS Pinafore in Los Angeles next Thursday and Friday night should be lell oriented to their roles. Director Dr. Alonzo B. Cass drove the entire crew here for a ride on the motor boat Annie.

"Nothing like getting them in a proper nautical frame of mind," said Dr. Cass of the First Baptist Church of Los Angeles.

WHERE TO FIND IT

(1) Legal Notices
(2) Lodge & Club Notices
(3) Card of Thanks
(4) In Memoriam
(5) Monuments & Cem. Lots
(6) Nurseries & Child Care
(7) Personals
(8) Lost & Found
AUTOMOTIVE
(9) Francnised Dealers
(10) Automobiles For Sale
(11) Trucks For Sale
(12) Trailers - Mobile Homes
(13) Accessories, Tires, Parts
(14) Auto - Truck Repairs
(15) Automobile Loans
(16) Motorcycles & Bicycles
(17) Wanted - Automotive
BUSINESS DIRECTORY
(18) Business Services
(19) Professional Services
(20) Repairs
(21) Appliance Repairs
(22) Painting, Papering, Deco.
(23) Heating Plbg., Roofing
(24) Moving - Storage
(25) House Moving
(26) Cleaning - Laundering
EMPLOYMENT
(27) Help Wanted, Female
(28) Help Wanted, Male
(29) Help Wtd. Male-Female
(30) Salesmen - Agents Wtd.
(31) Work Wanted, Female
(32) Work Wanted, Male
FINANCIAL
(33) Business Opportunities
(34) Money To Loan
SCHOOLS - INSTRUCTION
(35) Instruction Classes
(36) Private Instruction
(37) Correspondence Schools
(38) Trade Schools
LIVESTOCK
(39) Dogs, Cats, Pets
(40) Cattle, Livestock
(41) Poultry & Supplies
MERCHANDISE
(42) Articles for Sale
(43) Articles for Rent
(44) Household Items
(45) Bargain Counter
(46) Musical Merchandise
(47) Television
(48) Business & Office Equip.
(49) Sporting Goods
(50) Boats & Accessories
(51) Water Wells
(52) Bldg. Materials-Services
(53) Machinery & Tools
(54) Farm Equip. & Supplies
(55) Farm & Dairy Products
(56) Seeds, Plants, Supplies
(57) Good Things To Eat
(58) Auction Sales
(59) For Sale or Swap
(60) Wanted To Buy
REAL ESTATE FOR RENT
(61) Furnished Apartments
(62) Unfurnished Apartments
(63) Furnished Houses
(64) Unfurnished Houses
(65) Rooms With Board
(66) Rooms Without Board
(67) Business Places
(68) Office & Desk Room
(69) Farms & Acreage
(70) Lake & Suburban Prop.
(71) Area Property
(72) Wanted To Rent
REAL ESTATE FOR SALE
(73 Business Property
(74) Farms & Acreage
(75) Houses
(76) Lots
(77) Lake & Suburban Prop.
(78) Area Property
(79) Real Estate, Sale or Trade
(80) Wanted Real Estate
REAL ESTATE SERVICES
(81) Real Estate Brokers
(82) Real Estate Loans
(83) Real Estate Insurance
(84) Home Improvement
(85) Building & Contracting

Ross Cole Jr. Drowns; Rites Slated Monday

GRAYSON (Special) — Funeral services for Ross D. Cole Jr., 23, of Grayson, will be at 3 p.m. Monday in Riser and Son Funeral Chapel in Columbia with the Rev. Jimmy Bolton officiating.

Mr. Cole drowned Friday afternoon while working with a construction company on a pipeline in south Louisiana. He was a native of Monroe.

Survivors include his widow, Mrs. Carroll Cole, and a daughter, Colinda Jean Cole, both of Grayson; and several aunts and uncles.

TRUCK CRUSHES GIRL

LONDON (AP) — Christine Murphy, 12, was crushed to death Saturday against a pillar of the Buckingham Palace gates by a British army truck.

SUBSCRIPTION RATES BOTH BY MAIL AND CARRIER THE SAME

	Daily and Sunday	Daily Only	Sunday Only
ONE MONTH	$1.60	$1.25	.45
ONE YEAR	$19.20	$15.00	$5.40

Combination WORLD and NEWS-STAR with SUNDAY
ONE MONTH $2.75
ONE YEAR $33.00

NEWS-STAR WITH SATURDAY AND SUNDAY WORLD
ONE MONTH $1.60
ONE YEAR $19.20

NEWS-STAR (5 DAYS A WEEK)
ONE MONTH $1.18
ONE YEAR $13.20

ANNOUNCEMENTS

WANT AD DEPARTMENT OPEN

Week days 8 A.M. to 5:00 P.M.
Saturday 8:00 A.M. to 12 Noon
PHONE FA 2-5161

Sunday 10 A.M. to 1:00 P.M.
PHONE FA 3-3660

CIRCULATION DEPARTMENT PHONE NUMBERS

Week days 8 A.M. to 5:00 P.M.
Saturday 8:00 A.M. to 12 Noon
PHONE FA 2-5161

Week days 5 A.M. to 8 A.M.
5 P.M. to 7:30 P.M.
Sunday 5 A.M. to 12 Noon
PH. FA 3-1720 or FA 3-2070

ANNOUNCEMENTS

SEE Championship Fight — Free Installation. VIDEO INC. FA 5-4658.

SWIM FOR HEALTH! CUSTOM BUILT POOLS Equipment And Chemicals MIKE BULLOCK POOLS, FA 5-4590

(3) Card of Thanks

CARD OF THANKS

We wish to take this means to express our sincere thanks for the flowers, food and each act of kindness at the death of our husband and Daddy.

Mrs. Ben M. Barton
Jerry, Mark, Rhonda and Kenneth

WE WOULD LIKE to take this means of expressing our sincere appreciation to our many friends and our families who stood by so faithfully during our Cecil's long illness and death. To those of you who prepared food, sent cards, letters, telegrams, gifts, flowers, called and worked so diligently we thank you. Our thanks go to all the ministers and their congregations for their prayers, to Rev. David Mayo, Drs. John Bostick, H. E. Jones, Francis P. Murphey, and Rogers clinic. May we thank you for the beautiful floral offerings, church contributions, cancer fund donations, and to Mulhearn Funeral home. May the Lord bless each of you is our prayer.
Mrs. Margie Kimble Cheek and sons

(5) Mon. & Cemetery Lots

6 GRAVE PLOT — MEMORIAL PARK CEMETERY Have Lot No. 132 — Rose Hill Section, near front, will sell for less than going rate and on terms if needed. Call WA 1-8171, Baton Rouge, collect.

(6) Nurseries & Child Care

LAKESHORE and College area. Child care by hour, day or week. FA 3-9856.

Child Care. Hot Meals. Southside. Ph. 325-8875

ALTRUSA Day Nursery has openings. Experienced personnel. 405 N. 6th, W.M. FA 5-4023.

HOME ATMOSPHERE, experienced child care, near W. M. High. Ph. 325-8341.

EXPERIENCED child care in home atmosphere W.M. FA 2-4638.

DAY NURSERY, hot meals, fenced yard. 1513 Elizabeth, W.M. FA 3-0138

CHILD CARE — Southside, 116 Bruce. Hour - day or weekly rates. Will pick-up and deliver. FA 5-8681.

(7) Personals

SELF SERVICE! Coin-Operated Cleaner. HADDAD Cleaners & Furriers.

WEDDING PHOTOS: COLLEGE TOWN STUDIO, 3215 Louisville Ave. FA 2-5718.

Who's In The Hospital You Know? Call GRAND FLORAL

2 BOYS will mow lawns. Have transportation. FA 2-5531, FA 3-8568.

ALTERATIONS: Men's and Ladies' Clothes. COOK & PREDDY. FA 2-5868.

Tupperware — the nicest thing to happen to your kitchen. FA 3-3288, FA 2-2783.

BEAUTY COUNSELOR In stock FA 2-7512

I WILL do ironing, 10 cents and 15 cents each. FA 3-9976.

EXPERIENCED in sewing and alterations. Evelyn Hogan, Ph. 728-2842, Start.

LET US INSURE your home and furniture. Ask us about the package policy.
HATTEN & NORRIS
414 WOOD ST., W.M. FA 3-7566

TAILOR MADE slip covers, drapes, upholstering. Mrs. Martin. FA 2-6046.

IF YOU DRINK that's your business; if you want to quit that's our business. Write us, secretary, Alcoholics Anonymous, P.O. Box 309, Monroe, La.

(8) Lost & Found

LOST or strayed female speckled Beagle vicinity of Ray Pierce home, Old Swartz Rd. Reward. Ph. 373-1552, FA 2-9453.

LOST, Silver charm bracelet, charms of colored polished rocks, vicinity downtown section. Reward. FA 2-9006.

LOST, little black puppy with tan feet. Vicinity 503 North 5th, W.M. FA 2-3866 or FA 5-5305.

LOST: Ladies glasses in case on 5th St. between Forsythe and Hudson Lane. If found please call 323-2621.

FOUND, pair of small spurs vicinity of South Grand. Call and identify FA 2-7211. 711 Trenton, W.M.

LOST: Male and female Siamese cats. Vicinity Fairview and Cypress, W.M. Reward. FA 3-6455.

LOST, 2 Pigeons, 1 red, 1 white and red. Vicinity Class St. FA 2-9581.

FOUND: The way to keep my car's finish like new, wash it weekly at MILLER'S 5 MINUTE CAR WASH Same price as 7 yrs. ago, $1.53
1406 Louisville Ave. FA 3-2977

FREE "FOUND" ADS
As PUBLIC SERVICE TO ITS readers the NEWS-STAR — WORLD publishes Found classified ads up to 20 words for three days FREE if you find lost pets, keys, etc., call FA 2-5161 and Place a "Found" ad without cost to you. NOTE: This offer DOES NOT APPLY to Lost ADS."

AUTOMOTIVE

(9) Franchised Dealers

OVERDRIVES For All Model Jeeps HATTEN MOTORS
509 N. 2nd., Monroe FA 2-4436

TWIN CITY PONTIAC Authorized Pontiac-Tempest Dealer
1909 Louisville Ave. FA 5-4652

AUTOMOTIVE

(10) Automobiles For Sale

1962 Chevrolet Pickup truck. Like new $1450
1961 Oldsmobile, F-85. Real nice $1595
1957 Chevrolet, 6 cylinder, 2-door, standard shift $ 650
1950 Opal Station wagon. Nice $ 395
1957 Ford Victoria Coupe. Sharp $ 595
1959 Ford, 4-door, air conditioned $ 695
20 other cars to choose from
No Down Payment
12 to 18 Months to pay
MONROE AUTO SALES
1301 Louisville Ave. FA 3-0786

1957 MERCURY Turnpike Cruiser. Full power, air conditioned $595
TERRY'S
2628 DeSiard FA 3-3504

1953 JEEP Station Wagon, 4 wheel drive, rebuilt motor, good cond. FA 3-2211.

1957 CHEVROLET, 4 dr. sedan, V-8, power glide, practically new tires. Clean and in good condition. $795. Ph. 373-1108.

'56 MERCURY. Modified stick floor shift. A-1 mechanically, good tires. FA 3-2634 after 5 p.m.

BY OWNER, 1958 English Ford Station Wagon. $195. FA 2-2823.

PRIVATELY owned 1962 Ford Galaxie 500. Radio, heater. FA 5-5578.

SAVE $400 on 1963 Karman Ghia Volkswagen, beautiful 2 tone blue finish. Can be seen at Highland Esso Station, North 7th, W. M. or Phone FA 5-6692 between 5 and 8 P.M.

(3) '55 Model Pick-ups, your choice, $250
'59 Ford. Air conditioned $795
'60 Covair $595
Anderson's
1318 DeSiard St. FA 3-6412

SPECIAL! 1957 Ranchero
Also 3 Nice Pick-up Trucks
ANDING'S ONE STOP SERVICE
101 Bridge St. W.M. Ph. 323-3942

SELLING YOUR CAR? SEE US FOR BEST PRICES
Griffin-Loftin
T. G. Kincaid—Mgr.
No. 2nd & Louisville Ave.
FA 3-8164

1961 VOLKSWAGEN Deluxe sedan, already financed, can assume payments, financing no problem. Phone 325-6808.

FARMAR BROS. DODGE SALES & SERVICE 310 Walnut St.

FOR SALE: By Owner, 1962 Ford Fairlane "500", 2-Dr. White with red interior. Radio, Heater, Automatic, 6 cyl. New Battery, $1825. 116 OLICE DR. W.M. 325-3503.

BY OWNER, 1955 Thunderbird, removable top. $1200. Ph. 3311 Bastrop, La.

'62 VOLKSWAGEN. 7,000 miles, $1495.
Ouachita Motors
201 Pine St. FA 5-6431

'57 CHEVROLET Bel Air, 4 dr., V-8 power pack. Power steering. Mechanically perfect. Extra clean. 35,000 miles. $795. Phone 325-7149.

BY OWNER, 1960 Volkswagen. Excellent condition. FA 5-1356.

BY OWNER '57 Cadillac Coupe Deville, air condition, clean. $1075. 373-0232.

1960 TR-3 Perfect condition. FA 3-9327

1952 PLYMOUTH. Black with white walls. Clean transportation. $185. FA 2-7278.

'56 Ford Country sedan $395
'56 Pontiac 4-door hard top Starchief. Extra nice $495
'55 Cadillac. Real nice $495
Several Clean Used Trucks
EARL'S WRECKING YARD
Hwy. 80, W. M. 325-9240 or 396-2634

DRASTICALLY REDUCED CLASSIC 1953 MGTD $450
1802 Lexington Ave. FA 2-7617.

'57 DeSOTO Sportsman, V-8 pushbutton. Radio, heater, white tires, nice. $695.
Duffey & Heard Used Cars
501 N. 2nd St. Ph. 322-7147

MODEL A COUPE
Excellent Condition. Ph. 323-9338.

1957 PONTIAC $495
1955 PLYMOUTH $395
SQUARE DEAL MOTORS
1000 Winnsboro Rd. FA 3-9677

V-8 POWERGLIDE
'58 CHEVY. Radio, heater, 2 tone turquoise and white finish. Ready to go. $495 FULL PRICE. $50 down, $31 Mo.
HILL MOTOR CO.
311 N. 4th St. FA 3-4058

BY OWNER. 1960 Pontiac Star Chief. Full power and air conditioned. $1595. FA 2-6433.

1962 AUSTIN HEALY. 3,000 Mark 2. 13-000 miles. One owner. Real nice. Call 322-6809.

1957 FORD 6 cyl., straight shift, 2 brand new tires. In excellent condition. Must sell, sacrificing $375. Ph. 322-2982. Can be seen 1613 So. 12th.

1962 BLACK Volkswagen sedan. Extra clean. $1400. FA 2-3573.

BY OWNER — 1960 Opel station wagon. Good condition. FA 5-4453.

'55 Chevrolet Pick up Truck. Real Nice $350
'54 CHEVROLET, Straight Stick $225.
TARPLEY'S USED CARS
413 N. 2nd Ph. 323-9214 or 323-5301

BY OWNER, 1957 Chevrolet, 4 dr. sedan. $395. FA 3-3991.

1961 Volkswagen, 38,000 miles. $1200. FA 2-6782

1951 CHEVROLET Hardtop. Good motor and body. Fair tires. FA 3-5798.

'59 AMERICAN Rambler, 2-Dr. Sedan. Radio, Heater, 2-Tone blue, 20,000 actual miles. GOING AT $695
'57 CHEVROLET, 6 cylinder, Automatic Station Wagon, 2-Tone Paint. Real Nice. SPECIAL $795
FRIDAY'S
501 Washington FA 5-1283

1959 PLYMOUTH, 9 passenger Station Wagon. Perfect condition, $695. Will take trade in. FA 5-7901.

'59 CHEVROLET Impala Hardtop. V8 Automatic, Power steering. Sharp $1195
HESTER MOTORS
701 Louisville Ave. Phone 322-6669

BY OWNER—'56 PONTIAC 4-door Hardtop. 42,000 actual miles. $495. Financing available. Call FA 3-3316, 325-9676.

MUST SACRIFICE
1958 TR-3 Sports Roadster. Take up payments. Call 322-6809.

1961 AUSTIN Healy "3000 Deluxe". Radio, wire wheels, low mileage. One owner. Price reduced. FA 5-6848.

ONE OWNER
Must sell 1956 Pontiac 4 dr. automatic transmission, radio, low mileage. FA 3-6587.

AIR CONDITIONED
1962 OLDSMOBILE Dynamic "88" 4-door Sedan. V-8, automatic transmission, power steering and brakes, 5 practically new premium white wall tires. Beautiful powder blue finish with contrasting original interior. BARGAIN PRICED AT . . . $2195.
Standard Motors
100 Louisville Ave. FA 5-5322

'53 FORD, 6 cylinder, Straight Drive. IDEAL HUNTING OR FISHING CAR. $195. 2001 Cypress, W.M. FA 3-9833.

WHOLESALE
THESE PRICES WILL BE GOOD UNTIL MONDAY
1957 FORD 4 dr., V-8, straight drive. $387.50.
1958 FORD Station Wagon, 6 cylinder, standard shift. $463.75.
1960 FORD convertible. $675.80.
1955 FORD Fairlane. $221.25.
1955 CHEVROLET. 6 cylinder, standard shift. $348.30.
THESE CARS CAN BE FINANCED WITH LOW MONTHLY PAYMENTS
KELLY'S USED CARS
Corner N. 6th & Louisville Ph. 325-6810

1959 FORD 6 passenger 4-door station wagon with power steering and air conditioning $795.
Scott Truck & Tractor
720 DeSiard FA 2-4432

Smart Shoppers Always Park Downtown
MONROE CAR PARK
211 N. 3rd, Monroe

AUTOMOTIVE

(10) Automobiles for Sale

'57 FORD Straight Dr. Clean $495
'56 CHEVROLET 6, Straight Dr. $395
'59 FIAT Convertible $295
'55 CHEVROLET, Bel Air, V8, Nice $300
West Monroe Used Cars
107 Bridge, 109 Cypress, FA 3-4716

1955 Pontiac 4-Door, Nice $195.
STUDEBAKER
N. 4th & Washington FA 5-4695

'63 CHEVROLET, 6 cylinder, Straight Dr. Original Green and white interior throughout. This little beauty has extra low mileage and is extra tight. COME BY THIS WEEKEND AND DRIVE THIS ECONOMICAL AUTOMOBILE HOME WITH YOU. 2001 Cypress, W.M. FA 3-9833.

'54 CHEVROLET ½ ton Pick-up. Deluxe cab. New tires. Only $445
L & M MOTORS
Corner Breard and 2nd FA 5-0752

BY OWNER. 1959 FORD 4-door, V-8. Radio, heater, Fordomatic, air conditioned. Excellent condtion. $1000. FA 3-8535, FA 3-8529.

'59 FORD Ranchero. Recently over-hauled $700. Phone 396-2603.

VACATION SPECIAL
'62 FORD Country Squire Wagon, Full Power & Air. REAL NICE CAR $2495.
HUTSON BROS.
301 Cypress, W.M. FA 5-1268 or FA 5-4674

'61 DODGE Lancer, 6 cylinder, 4-Door Sedan. Standard shift, Radio, Heater $1095
'62 OLDS 4-Door "88" Power Steering, Low Mileage $2250
'60 RAMBLER, Super, 6 cylinder, 4-Door. REAL NICE $1195
'62 FORD, 6 cylinder, ½ ton Pick-up truck $1150
'61 CHEVROLET, Bel Air, V8, 2-Door, Hardtop. Radio, Heater, Standard shift, Like New $1650
'59 FORD Glaxie, Hardtop. Power Steering, Automatic transmission $ 895
'56 CADILLAC, 4-Door, 5 New tires. Air and Power. REAL NICE $ 695
'63 DODGE "880", 9 Psasenger Wagon. Air Conditioned. Power Steering, LIKE NEW $3100
FEEBACK MOTOR CO.
See John J. Feeback; J. M. Harrell
1701 N. 7th, W.M. FA 3-1307

(11) Trucks for Sale

1958 VOLKSWAGEN panel truck. $450. Call 325-5630 after 6 p.m.

COMPLETE LINE REAR ENDS AND TRANSMISSIONS FOR TRUCKS.
USED TRUCK PARTS
CONSOLIDATED TRUCK PARTS
White's Ferry Rd. FA 5-1948

1957 FORD pick-up, like new throughout, $595. FA 2-0877.

FRUEHAUF Tandem float trailer. Good tires. Ready to work. 325-5611 or 325-9851

K-8 INTERNATIONAL truck and single axle Low Boy trailer with air brakes. In Good Condition. Total price $1350. W. T. Allen, Ph. 445-8073, Natchez, Miss.

R-185 INTERNATIONAL truck. Equipped with grill guard, headache rack, 23 Tulsa winch, Leland oilfield bed and gin poles. Must see this piece of equipment to appreciate. This truck is rigged for immediate use. Phone 325-5611 or 325-9851.

CLASSIFIED DISPLAY

1962 PLYMOUTH
Belvedere, 2-Door Hardtop. V8 Automatic, Power Steering, Radio, Heater, 2-Tone White wall tires. Low Mileage. ONE OWNER.
$1985
HATTEN MOTORS
509 N. 2nd FA 2-4436

AUTOMATIC TRANSMISSION REPAIR
$27.50
Plus Parts
EDWARD'S
Transmission Service
3808 Breard FA 3-0955

JIMMY RIGAL
Has Joined
HATTEN MOTORS
New Car Sales Force

Jimmy is well known throughout the automotive field in Northeast Louisiana. He invites all of his friends and former customers to see him for the "DEAL OF DEALS" on their new '63 CHRYSLER, IMPERIAL, PLYMOUTH, OR VALIANT.

HATTEN Motors Inc.
Chrysler Imperial Plymouth Valiant Jeep
509 N. 2nd FA 2-4436

Clifford Jones
Thanks his many friends for making it possible for him to be salesman of the month at
BROWN-RIVERS SCOGIN

Clifford Jones
Call Cliff today, let him show you what a good deal you can get from our stock of Thunderbirds, Galaxie 500's, Galaxies, Fairlanes, Falcons and complete line of trucks.

AUTOMOTIVE

(11) Trucks for Sale

3 USED G.M.C Diesels. Completely reconditioned.
ADAIR G.M.C.
3103 Louisville Ave. FA 3-4432

(12) Trailers—Mobile Homes

26 FT. ELCAR Aluminum house trailer. Clean. $1050 cash. FA 3-8534.

HOUSETRAILER FOR RENT
LONG HORN TRAILER PARK
Hwy. 80 West FA 2-8518

WANTED TO BUY
MOBILE home. Must be clean and cheap for cash. FA 5-6180.

PROFITS LOW—VOLUME GREAT
That's The Way We Operate
Jerry's Mobile Homes
1711 Louisville FA 5-8162

QUALITY NEW & USED TRAILERS
COBB TRAILER SALES
2916 Cypress St., W. Monroe, FA 2-1203

(13) Accessories, Tires, Parts

FIRESTONE full treads, any size, white walls. 4 for $49.49 plus tax and your recapable tires.
FIRESTONE STORE
N. 3rd & Washington FA 2-7196

Volkswagens, Corvairs, Falcons, Fiat Recapping $9.95 up
RAY'S TIRE SERVICE
1710 Cypress, W.M. 322-9443

750x14 Black Recaps $6.99
Plus tax, old tire. BRING THIS AD.
Newcomer Tire Serv.—4th & Washington

FLOOR shift conversion kits, $14.95.
WILLIAMS HOME & AUTO
2713 N. 7th St. W.M. FA 5-2211

SEAT Covers. Tailored — Clear plastics. All model cars. Values to $24.95, cash & carry $9.95. ECONOMY AUTO SUPPLY. 116 Trenton, W.M. 325-0462.

CLASSIFIED DISPLAY

1961 PLYMOUTH
4-Door Sedan. 6 Cylinder. Standard transmission, Radio, Heater, One Owner. Low Mileage. Exceptionally clean.
$1495
HATTEN MOTORS
509 N. 2nd FA 2-4436

VALUE

If you're a former State Farm policyholder, your membership in State Farm still holds real value for you! It's your key to low-cost State Farm Insurance and top-notch State Farm protection. Get in touch with me and find out how much you may now save!

JIMMY L. TERRY
601 N. 4th St.
FA 2-2450

STATE FARM MUTUAL
Automobile Insurance Company
Home Office: Bloomington, Illinois

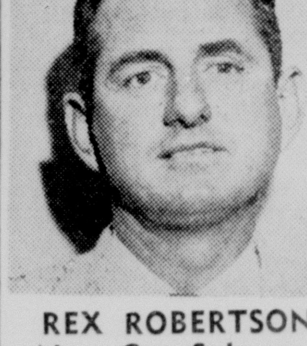

REX ROBERTSON
New Car Salesman
At
Twin City Pontiac
Can put you on the road in a new '63 PONTIAC with any down payment and terms your credit justifies! REX says . . . Come on down to "WIDE - TRACK TOWN" he'll trade your way!
1909 Louisville Ave. FA 5-4652

NOTICE
To Hunters!

'59 WILLYS JEEP
4 Wheel Drive. Full Metal Cab. Heater, New Paint. Excellent Condition.
$1095

'61 WILLYS JEEP
4 Wheel Drive. Full Canvas Cab. Warn Hubs, Heater, New Double Traction Tires. JUST LIKE NEW.
$1495

'63 WILLYS JEEP
STATION WAGON, 4 Wheel Drive. Heater, White with Red Leather Interior. NEW CAR WARRANTY.
$2550

HATTEN Motors Inc.
Chrysler Imperial Plymouth Valiant Jeep
509 N. 2nd FA 2-4436

AUTOMOTIVE

(13) Accessories, Tires, Parts

WINDSHIELDS installed while you wait.
Danny Frantom Glass Co.
707 Trenton, W.M. FA 3-1374

CLEARANCE — Terry cloth seat covers. Regular $7.95, sale price $4.95.
SAGER GENERAL TIRE
N. 4th and Pine St. FA 5-2659

HOT rod engine, 1948 Ford. Dual carbs, heads, the works. $80. FA 2-1882.

NEW AND used tires, all sizes.
Monroe Tire Exchange
2008 DeSiard FA 2-1808

MUFFLERS — TAILPIPES
REBUILT PARTS
TACHOMETERS - SHIFT KITS
Louisville Auto Supply
601 Louisville Ave. FA 5-8295

CLASSIFIED DISPLAY

AIR CONDITIONED
1959 PLYMOUTH, 4-Door Sedan. V8 Automatic Transmission. Radio, Heater, PERFECT.
$1065
HATTEN MOTORS
509 N. 2nd FA 2-4436

FRED THOMPSON
New Car Salesman
At
Twin City Pontiac
Can put you on the road in a new '63 PONTIAC with any down payment and terms your credit justifies! Fred says . . Come on down to "Wide Track Town" he'll trade your way!
1909 Louisville Ave. FA 5-4652

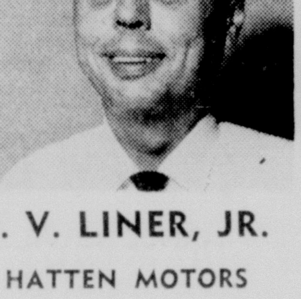

J. V. LINER, JR.
HATTEN MOTORS
Is Pleased to Announce J. V. Has Joined their New Car Sales Force.

J. V., Former owner of West Monroe Shoe Repair, invites his former customers to see him soon for an outstanding deal on a New '63 CHRYSLER, IMPERIAL, PLYMOUTH OR VALIANT.

HATTEN Motors Inc.
Chrysler Imperial Plymouth Valiant Jeep
509 N. 2nd FA 2-4436

J. E. WOOD

Vacation Money!
$300
For Only $18.00 Per Mo.
Quick - Confidential Service
Auto, Signature, Any Loan Need
SOUTHERN FINANCE SERVICE
202 Trenton St. West Monroe

OLCOTT MOTORS
25 Years as Service Specialists
Including Air Conditioning
Same Location—Same Management
In Chrysler and General Motors Products
Our Business Has Been and Will Continue to BE
* SERVICE * PARTS * USED CARS
Dependable Transportation at Big Savings
EXPERIENCED PERSONNEL
Under Direct Supervision of
A. G. OLCOTT
Stop and Shop with us. You Will Be Pleasantly Surprised.
OLCOTT MOTORS
211 North 2nd FA 2-3188

TODAY'S SPECIALS

'62 CHEVROLET Bel-Air 4 - door Sedan.. White finish. Radio, heater, automatic transmission, white tires, tinted glass, factory air conditioned. FRESH $2195

'61 OLDSMOBILE F-85 4 - door. Heater, straight drive, V-8, white tires, tinted glass, 2 tone paint $1395

'61 FALCON 4-door. Light blue finish. Radio, heater. One owner. Extra nice $1195

'61 VOLKSWAGEN. 2 - door Deluxe. Black finish. Radio, heater, white tires, leatherette, big hub caps. One owner. Extra nice $1295

'60 OLDSMOBILE "98" 4 - door Sedan. Radio, heater, automatic transmission, power steering and brakes, tinted glass, white tires, factory air conditioned $1795

'60 CHEVROLET 2 - door. 6 cylinder, straight drive. Radio, heater, new white rubber. 2 tone paint $1095

Lee Edwards, Inc. AUTHORIZED DEALER
OPPOSITE TWIN CITY SHOPPING CENTER
2218 Louisville Ave. FA 5-4683

AUTOMOTIVE

(13) Accessories, Tires, Parts

COMPLETE lube job, 98 cents. Pat's American Service, 1401 Orange.

Complete LINE Parts All Cars
RITTER'S AUTO PARTS
1919 DeSiard Dial FA 2-6377

FREE PICK UP AND DELIVERY
Jackson St. Lion Service
1000 Jackson Ph. 323-3602

COMPLETE line parts for all make cars, and trucks. 63s and down. Motors, transmission, radios, etc.
NICHOLS WRECKING CO.
Hwy. 80 East, 2 miles Ph. 373-0352

CLASSIFIED DISPLAY

'59 CHEVROLET
6 Cylinder, 4 Dr.
Extra Clean.
BY OWNER
FA 2-7051
or
FA 2-6462

1959 THUNDERBIRD
Equipped with all Thunderbird Accessories, including Factory Air. Oster White with beautiful matching blue interior.
ONLY $1695
MILLER'S
511 Cypress, W.M. FA 3-4210

1958 CHEVROLET
Bel Air Sedan, V8 Automatic, Radio, Heater, One Owner. A REAL NICE BUY.
$895
HATTEN MOTORS
509 N. 2nd FA 2-4436

HAROLD GRIFFIN
Manager Of
Sales Financing
HAS CASH
For You!

Personal — Business
And Professional Loans
Auto and Signature

AMOUNT	30 Day Cost
$301	$10.00
$400	$13.50
$500	$16.50

Your money will be ready in MINUTES . . . Call
Sales Financing
611 N. 4th St. Ph. 325-0432

AUTOMOTIVE

(14)—Auto—Truck Repairs

EXPERT body, paint work. Guaranteed.
Monroe Repair & Body Shop
307 Powell Ave. FA 3-1103, FA 5-1160

CLASSIFIED DISPLAY

1961 CHEVROLET
½ ton Pick-up. Fleetside Bed. Gleaming red, Extra Clean Interior. THIS ONE WON'T LAST LONG AT
$1195
MILLER'S
THE BEST IN USED CARS
511 Cypress, W.M. FA 3-4210

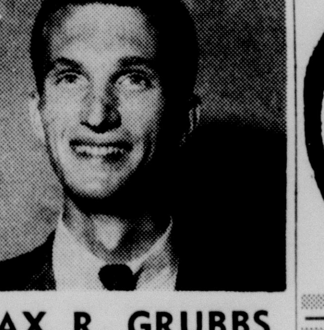

MAX R. GRUBBS
HATTEN MOTORS
Is pleased to announce Max has joined their Sales Force, as
New Car Salesman.

Max is well known throughout the trade area and invites all of his friends and former customers to see him for their NEW '63 CHRYSLER, IMPERIAL, PLYMOUTH, OR VALIANT.

HATTEN Motors Inc.
Chrysler Imperial Plymouth Valiant Jeep
509 N. 2nd FA 2-4436

AUTOMOTIVE

(14)—Auto—Truck Repairs

AIR conditioners $235 INSTALLED.
ENTRICAN BROS. GARAGE
Texas & S. 3rd St. FA 3-5441.

CLASSIFIED DISPLAY

'63 RAMBLER
Classic Station Wagon. Driven 5,000 miles. Local, one owner.
$2195.
JACKSON MOTORS USED CARS
320 North 4th St. FA 3-2294

1959 CHEVROLET
Impala Sedan. Automatic, Radio, Heater, Power Steering.
"TODAY'S SPECIAL"
$1195
MILLER'S
THE BEST IN USED CARS
511 Cypress, W.M., FA 3-4210

1961 VALIANT
V-200, 4-Door Sedan. Automatic transmission. Radio, Heater, White tires. One owner. Low Mileage. A REAL BUY.
$1395
HATTEN MOTORS
509 N. 2nd FA 2-4436

Never Priced So Low . . .
A FULL-SIZE AIR CONDITIONED
CHRYSLER
* REG. RETAIL PRICE $4247.
NOW ONLY $3587

With this equipment: Factory Air Condition! Automatic Transmission! Power Steering! Power Brakes! Radio and Heater! White Sidewall Tires! Deluxe Wheel Covers! Safety Cushion Dash! Deluxe Interior! Full carpets! Windshield Washers! Air Foam Seats! Deluxe Steering wheel! 2-Speed Electric Wipers!

HATTEN Motors Inc.
Chrysler Imperial Plymouth Valiant Jeep
509 N. 2nd, Monroe FA 2-4436

SUPER SALE DAYS

'61 FORD Galaxie 4-door. 2 tone red and white with matching interior. Radio, heater, automatic transmission, power steering and brakes, white tires and factory air conditioning. 19,000 actual miles. Showroom fresh $1895

'59 CHEVROLET Impala 4-door Sedan. V-8. Radio, heater, automatic transmission, power steering and brakes, factory air conditioned. 2 tone turquoise and white with white tires $1395

'55 FORD Fairlane Victoria 2-door Hardtop. V-8, straight drive. Fully equipped $245

'54 FORD 2-door Sedan. Radio, heater, economical standard shift $195

'56 PONTIAC 2-door Hardtop. Fully equipped $495

'59 CHEVROLET 4-door. Like new all the way! Drive it $1095

'59 VOLKSWAGEN Deluxe Sedan. Priced to move out fast at $895

'58 OLDSMOBILE Super "88" 4-door Hardtop. SPECIAL! $395

—PONTIAC '63—

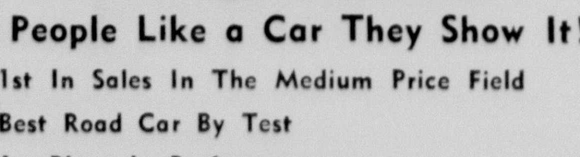

When People Like a Car They Show It!
- 1st In Sales In The Medium Price Field
- Best Road Car By Test
- 1st Place In Performance

HURRY ON DOWN TO WIDE-TRACK TOWN!

ANY . . . Down Payment And Terms YOUR CREDIT JUSTIFIES

See Buddy Banks, Nick Conti, C. L. Covington, Fred Thompson or Rex Robertson.

Twin City PONTIAC Inc
FA 5-4652
1909 LOUISVILLE · MONROE Louisiana
PONTIAC

AUTOMOTIVE

(14)—Auto—Truck Repairs

Heavy Duty Truck & Bus Service
Front & Rear Axle Correction
BROWN RADIATOR & FRAME SERVICE
3007 DeSiard Dial FA 3-1166

Benny Owens Esso Service
Pick-up, deliver, Auto rebuilding
601 Trenton St. W.M. FA 2-7528

LUTHER'S
WHEEL ALIGNMENT SERVICE
Complete Brake Overhaul, $20 Labor
106 Olive St. FA 2-3880

Auto Air Condition Service
BOSELY'S AUTO SERVICE
718 Jackson St. FA 2-4121

ALLSTATE Factory Rebuilt Engines Installed and Financed At
SEARS ROEBUCK & CO.
1501 Louisville Ave. FA 5-1441

AUTOMATIC TRANSMISSION HDQT.
PEEK'S AUTO SERVICE
1515 South Grand FA 2-5458

AUTOMATIC Transmission goofing up? Bring it to experts for service - any make.
ALERT AUTO SERVICE
17th and Pine FA 2-2000, FA 5-0723

TWIN CITY
TRANSMISSION SERVICE
205 North 5th St. Ph. 325-8632

REBUILT MOTORS — GUARANTEED
No Money Down — 24 Mo. to Pay
Montgomery Ward
N. 2nd & Washington FA 3-4451

Wrecks A Specialty 24 hr. Service
MITCHELL BODY SHOP
705 Washington FA 5-3153

A. S. OWENS WHEEL ALIGNMENT
309 Washington St. FA 2-8721

GUARANTEED
PAINT JOBS
$29.95
Best Grade Paint. Free Estimates
SUPERIOR PAINT & BODY WORKS
1818 DeSiard St.
Ph. 323-3710, 373-1756

(15)—Automobile Loans

AUTO LOANS
Commercial Securities
700 North 2nd St. Dial FA 2-3136

(16)—Motorcycles & Bicycles

1962 HONDA "150" In top condition, priced reasonable. FA 5-5751.

HARLEY Davidson "74" Motorcycle in good shape. Priced for quick sale. FA 2-8413.

(17) Wanted—Automotive

Wanted to buy — Old Model Cars
C & M MOTORS
112 Powell Ave. FA 3-9423

BUSINESS DIRECTORY

(18) Business Services

QUALITY - SERVICE - ECONOMY
FRANKLIN PRINTERS
117 Hall, Monroe FA 2-7164

S & H Upholstery Shop, 105 Neal St., W.M. Free estimate and financing available. FA 3-3747.

PLUMBING REPAIRS, day or night. P. E. JONES PLUMBING CO. FA 2-4666.

Snapp's Upholstery
228 Pargoud Dr. Dial FA 2-1828

For Better Printing & Lithography See
Monroe Printing Co.
3217 Louisville Ave. FA 3-8103

(19)—Professional Services

BIBLES and books rebound, gold lettering. 405 Travis, W.M. FA 2-8435.

SCISSORS and pinking shears sharpened. HORTMAN'S 1200 Cypress, W.M.

(20)—Repairs

POWER MOWER REPAIR
Sales and Service
Martin's Engine Service
702 Trenton, W.M. FA 3-7567

MR. FIX IT
REPAIRS FOR the housewife. Furniture to carpentry. Reasonable. FA 2-3785.

VACUUM CLEANERS
SEWING MACHINES
WE FIX 'EM! HORTMAN'S
1200 Cypress, W.M. FA 3-1780

(21)—Appliance Repairs

REPAIR stoves, refrigerators, washing machines. Very reasonable. FA 2-9325.

CARVER repairs, air conditioning, refrigerators, and freezers. 325-6415.

FOR PROMPT repair serv. on Kenmore or Whirlpool washers call FA 2-9325.

(22)—Paint., Paper., Decorat.

CLEAN painting and paper hanging. Joe Wilkins. Ph 325-0993

PAINTING, interior and exterior. Reasonable prices. Ph. 373-0484.

Painting, Interior, Exterior. Free Est. —Easy Terms. FA 3-2402 — FA 2-0931.

1c WALLPAPER SALE
COLORIZER PAINT CENTER
1410 Cypress, W.M. FA 2-6569

LET AN EXPERT DO YOUR
Painting, Papering, Decorating
Frank Walton, 373-0742

REPAIRS, painting, papering, sheetrock finishing, insured. FA 2-3937, FA 2-5918.

(24)—Moving—Storage

WOOLSEY'S HOUSE MOVING
Foundations. Bonded. Insured. FA 2-6466

EMPLOYMENT

(27) Help Wanted, Female

CONTACT WORK
PART time. Ideal for housewives interested in extra money. Sales profit basis. Home interview. Write Avon Mgr., Connie Page, P. O. Box 755, W. M. or call FA 5-6885.

WANTED experienced waitress, apply in person. Saddle Restaurant, 2216 Louisville Ave.

EXPERIENCED unemcumbered white lady to live in and care for elderly couple. Room, board and salary. Reference necessary. FA 5-8485.

EXPERIENCED waitress. Apply in person 8 a.m. to 12 noon, A & T Restaurant, 3223 Louisville Ave.

ONE cocktail waitress, apply in person after 1 p.m. Trianon Lounge, 3221 Louisville Ave.

NEED 4 ladies part time to whom we can teach our business. No experience in cosmetics necessary. $2 per Hr. 1 Manager opening. Write P.O. Box 4405, Monroe.

(27) Help Wanted, Female

TWO cocktail waitresses, apply in person after 1 p.m. Julius' Lounge, 437 DeSiard St.

HOUSEWIVES—Luziers offers a career to the ambitious woman. For interview write: Oceal Strozier, Rt. 1, West Monroe, La. FA 2-7313.

(28) Help Wanted, Male

EMPLOYMENT

(27) Help Wanted, Female

EXPERIENCED
DEPARTMENT HEAD
Dress, coat and suit dept. Must be good salesiady, with pleasing personality and the ability to handle personnel. Excellent salary if qualified. Chance for advancement. Please give complete resume'. Our employees know of this ad. Write Box 1075, News-Star—World.

YOURS! EASY Spare Time Money! Finest Christmas Cards in the South! Make $75 to $175 on Personalized, Religious Greetings, other items. Write for amazing FREE offer; Sample Outfit on approval. Southern Greetings, 478 N. Hollywood, Dept. 106, Memphis 12, Tenn.

CHRISTMAS CARDS — BUSINESS AND PERSONAL. EARN REALLY BIG COMMISSIONS selling medium and high - priced cards with customer's name imprinted. Free Sample Album. Process Corp. (Our 42nd Year). 3450 So. 54th Avenue, Dept. GT-6, Chicago 50, Ill.

SPARE TIME . . . . .
FULL TIME . . . . .
OPPORTUNITY
No experience needed. Earn $100, $500 or more. Show friends, neighbors and business firms, new 1963 Christmas Cards with senders name imprinted at no extra cost. Over 300 wonder-value All Occasion, Christmas and Gift Items sell on sight. Big buying season now. Prompt delivery. No waiting. Rush request for Sensational Sample Kit to Free Albums, Catalogues, Big Bonus Plan and Special "Choose Your Own" Samples Offer. No obligation. Columbia Card Co., Dept. N., 1003 Dragon, Dallas 7, Texas.

(28) Help Wanted, Male

DRAGLINE OPERATOR
MODEL 25. Northwest. Ditch work near Columbia. 4 to 5 months work. Call Earl Millen, 424-4641, Shreveport or write P.O. Box 5277, Bossier City, La.

ROUTE SALESMAN
FOR WHOLESALE Beer Distributor. Must be married, settled man only. Salary plus commission. Apply
TESTA DISTRIBUTING CO.
10 A.M. To 12 Noon
2914 Louisville Ave. Monroe

SAW FILER WANTED
FOR BAND Mill and Re-Saw. Cutting heavy pines. Prefer filer that can relieve sawyer. Located in good La. town with company houses with good pay. Must be sober and permanent. Clemons Brothers Lumber Co. Amite, La. Box 225.

TEENAGE AGE
Wanted for News Star World Route close to
Georgia Tucker School
Phone Earl Gordin
FA 3-9854 OR FA 2-5161

CARPENTERS
Must have own crew, transportation and tools. Permanent work for the right men. Apply in person 7:30 A.M. to 9 A.M.
Jim Walter Corp.
2004 Louisville Ave.
Monroe, La.

MEN
NEEDED FOR sales and service. Opportunity unlimited. Apply in person, Electrolux Corp., 1023 North 6th., Monroe.

WANTED, News - Star — World route carrier in Bawcomville. Call Cleo Yeats. FA 5-0154 after 8 o'clock in the morning.

PAPER BAG CONVERTOR
IN MICHIGAN
Wants experienced machine adjusters for Holwegs and Matadors. Excellent Opportunity.
BOX 1074 c-o News-Star—World

(29) Help Wtd., Male/Female

MAN OR WOMAN. Customers need service in Caldwell Parish. Full or part time. Earn $3 hourly and up. See R. L. Kilpatrick, 201 SuQuah Natch, West Monroe or Write Rawleigh LAG-120-1126, Memphis, Tenn.

HERITAGE
EMPLOYMENT SERVICE

FEMALE

LIBRARIANS	$$$
TYPISTS	$$$
STENOGRAPHERS	$$$
RECEPTIONIST Heavy typing	$$$
X-RAY TECHNICIAN	$$$
SALESLADIES Traveling sales	$$$

MALE

MGR. TRAINEES	$$$
PLANT MGR. M.E.	$12,000
MGR. TRAINEES High school graduates	$300
MAITRE D' HOTEL	$433
PRODUCTION ENGINEERS ME or EE degree, college grads. Major electronic mfg. Midsouth area. $6600 min. Fee negotiable	
SUPERVISOR Plant cost account. Electronic mfg.	$6900 min.
GENERAL ACCOUNTANT Major electronic mfg. New midsouth plant. $6900 min.	
ELECTRONIC TECHNICIANS	$$
PROGRAMMERS 1401 or larger. PACKAGE PD. $13,000.	
MECHANICAL ENGINEER Design, pulp or paper.	$$
X-RAY TECHNICIANS Licensed	$$
MANAGEMENT TRAINEES Several, BS, business or accounting. In 20's. Arkansas mfg. $5,000 min.	
ACCOUNTANTS 3 Yrs. minimum exp. either cost or general accounting. National mfg. New midsouth location. $625 min.	
TERRITORY SALESMEN Hdq. Monroe or South Ark. 25-35 yrs. of age. $400 min.	

MANY Professional, Technical, Accounting, Sales positions Coast To Coast.

APPLY IN PERSON
All Interviews Strictly Confidential
1205 North 18th Street.

(28) Help Wanted, Male

PUBLIC RELATIONS
Journalism Background
Young man with 2 to 5 years news or other journalist working experience needed by large multi-state southern firm with broad and growing public relations program. Good opportunity for average man 23-28, who is good writer, has good personal characteristics and administrative potential. Write fully including salary needs, grade point average, sending snap shot or interview file if possible to Box 1077, c-o News-Star-World.

EMPLOYMENT

(28) Help Wanted, Male

YOUNG man experienced in building materials to train for store manager for established company in South Arkansas. Quick advancement, complete history in first letter. Write box 1078 c-o News Star World.

WANTED-SAWYER
FOR BAND mill with push button carriage. Permanent job with top salary. Apply E. Sondheimer Co., Sondheimer, La. Phone Alsatia 2641.

UNUSUAL opportunity for a mature man 35-50. Keep your present job while you are trained for a new, high-income career. Free training, work your own hours, earn a five-figure income. Receive pension, life and hospitalization insurance. Apply Louisiana Employment Service, Mr. A. C. Polk, 1801 Auburn Ave., Monroe, La.

Jim Walter Corp.
Has Opening For
2 TOP NOTCH
SALESMEN
Salary plus commission with opportunity to move up to management field. Must be neat appearing, able to work long hours, between 21 and 28 years of age. Apply in person between 7:30 A.M. and 9 A.M. No Phone calls please.
Jim Walter Corp.
2004 Louisville Ave.
Monroe, La.

(30) Salesmen - Agents Wtd.

BUSINESS FOR YOURSELF
NO MONEY to invest, no inventory to carry, no selling experience necessary, but helpful. Knowledge of farming and farm equipment beneficial. Good car necessary. Opportunity to earn income far above average and build real future. Old customers need servicing now. For personal interview see Julius Beasley, Southern Motel, Alexandria, Louisiana, Monday, July 22 at 7 p.m. sharp.

STANDARD COFFEE CO.
Needs 2 route salesmen for franchised routes in Northeast La. Truck furnished, expenses paid. Salary $80 week, plus commission. Age 21 to 40. Married and bondable. No more than 3 jobs in last 5 years. Also need 3 solicitors to write new business. Above average earnings. Transportation furnished. Complete training program. For appointment call, A. D. Harper Jr. Rayville, La. 728-4820 between 5 and 7:30 PM only.

Sales Opportunity
EXPERIENCED salesmen is wanted by leading construction company with operations expanding West of the Mississippi River. Sales experience in trailers, homes, automobiles, securities, insurance desired, but other qualifying experience will be considered. Competent salesmen can earn in excess of $200 per week. Phone FA 2-1601, or write to P. O. 4370, Monroe, La.

WE HAVE opening in our organization a territory in Louisiana for an aggressive experienced feed salesman. Car furnished, expenses paid, excellent employee benefits, above average compensation. In confidential reply give full personal history, age, experience, etc. Reply by letter only to Lone Star Feed Mills, P.O. Box 910, Alexandria, La.

OPPORTUNITY for aggressive man who desires a job with a future. Must be neat in appearance. Salary commensurate with ability. Car necessary. References. Call American Physicians Ins. Co. FA 3-2694.

Men Wanted for Saleswork
Write P. O. Box 4386
MONROE, LA.

THIS IS THE MAN
WE WANT.

1. Is loyal, industrious, eager and imaginative.
2. From 23 to 25 years of age with real ambition.
3. Wants to earn fast, earn over $800 per mo.
4. Is smart enough to know that to do this he has to work and work.
5. Has enough confidence in himself to prefer straight commission to that $400 job. (steady pay).
6. Selling experience not necessary, but helpful.
7. Takes pride in working for a company which leads the field in sales profits.
8. Enjoys working where he knows his future is assured.
9. Required to travel 4 nights a week.

Should you be this man, see Richard Raymond, 1801 Lamy Lane, Raymond Building. Or call FA 2-0571.

$500 MONTHLY
STARTING salary for 1 executive type salesman to represent large Eastern Corporation. No travel. Sales experience and ability desired. Established Monroe resident, 23-40 years old, married, capable of assuming responsibilities. In requesting interview please include brief personal history. All replies confidential. Write box 1073 c-o News-Star—World.

(31)—Work Wanted, Female

15 YRS. experience in restaurant management, cashier, hostess. Desire change. Write box 1079 c-o News-Star—World.

(32)—Work Wanted, Male

CARPENTER will do repair work. No job too small. By hour or fixed price. CALL FA 3-9489.

CARPENTER needs work. 12 yrs. experience. Will repair house, add a room, remodel, roofing, etc. By hour or contract. FA 2-5949.

FINANCIAL

(33) Business Opportunities

PROFIT OPPORTUNITY
GOOD locations available to install new SPEED QUEEN coin-operated laundries.
COIN-operated laundry owners — trade in your old washers on new SPEED QUEENS. No down payment with trade; bank-rate terms on balance. Eliminate high maintenance costs while increasing net profits. For complete details call or write: Bob Aymond, 325-2501, Box 4336, Monroe.

ESTABLISHED DRIVE-IN, Soft Ice Cream Sandwiches. Good location. TERMS-CASH. Write Box 1059 care of News-Star—World.

SUGAR BOWL Restaurant for lease. Going business, walk out deal $1000. 114 Catalpa. Ph. 325-9349 after 7 o'clock call FA 2-4167.

TEXACO SERVICE STATION FOR LEASE. CALL FA 2-3302.

GROCERY STORE with living quarters attached. Reason for selling, ill health. Ph. 728-4084 Rayville.

LOOKING FOR A
SAFE INVESTMENT?
GUARANTEED 12 per cent interest paid monthly on 30 month $7,500 month commercial loan. Gilt-edge security. Write P. O. Box 213, W.M.

WHY DELAY
INVESTIGATE TODAY
WHITE AUTO STORE
FRANCHISE

- Own your business with the protection of a large chain organization behind you.
- We guide you on the road to success, experience not necessary.
- Most merchandise nationally advertised, you will be competitive in your prices.
- A proven program of success, we have over 275 dealers now in operation.
- Towns available in Alabama, Colorado, Florida, Georgia, Louisiana, Mississippi, New Mexico, Tennessee, Texas, Arkansas, South Carolina, and North Carolina.
- We would like the opportunity to send you one of our free brochures at no obligation.

Lawrence L. Smith
WHITES AUTO STORES
P. O. Box 5508
Jackson 8, Mississippi
Telephone: 939-4221

(34) Money To Loan

WHY GET EXCITED?
It's not necessary to do that if you need cash. Come in for a personal and private interview with
A. T. WHITE
DISCOUNT CENTER, INC.
124 South Grand FA 5-7571

DENNIS THE MENACE By Hank Ketcham

"BIG HANDS ARE IMPORTANT! S'POSE SOMEBODY OFFERS YA A HANDFUL O' PEANUTS?...."

FINANCIAL

(34) Money To Loan

QUICK CASH AT
EASY FINANCE CO.
110 Catalpa, City. Ph. 325-3831

STAR LOAN SERVICE
Loy W. Scarborough - Owner
245 South Grand Ph. 325-0452

SAME DAY SERVICE
West Monroe Finance Co.
521 Trenton, W.M. FA 2-5176

Auto-Personal-Furniture Loans
GULFCO FINANCE CO.
309 Natchitoches, W.M. FA 5-4626

FARM LOANS
Through Federal Land-Bank
Low Interest rate, long terms
Ouachita, Morehouse, Union and Caldwell
Federal Land Bank Assn.
See A. C. Ransom, Manager
705 North 2nd Ph. FA 2-0940

Need CASH for Vacation or Summertime Expenses? Call Kirt Touchstone or Wayne Moore
THREE-WAY FINANCE
108 N. 2nd St. FA 3-1386

A-2nd Mortgage Co.
Quick Service — Good Deals. 325-4624

LOANS
* Auto and Pickup
* Furniture
* Real Estate
—Payments Reduced
Loans on Furniture, Autos, Pickups
$50 and Up
Loans on Real Estate — $325 & up
You are always welcome. Come in to see us with your money problems. Ask for
L. L. Prewitt
or
J. Leon Dennis
Dennis Finance Co., Inc.
North Third & Arkansas
Dial FA 5-2367

$ MONEY $
AT YOUR SERVICE!
Choose your loan plan and repayment schedule. One day service. Phone or come in NOW! "At FRIENDLY, You won't be asking a favor . . . We consider it a PRIVILEGE for you to do business with us!
FRIENDLY
FINANCE SERVICE
Office Hours: 8:30 to 5 Monday through Friday.
SATURDAY . . 8:30 A.M. to 1 P.M.
AFTER HOURS BY APPOINTMENT
Ouachita Bank Building, J. C. "MOSE" Loftin or R. P. Moore, Ph. 325-0465
EASTGATE SHOPPING CENTER, Herbert Breard, FA 5-2314.

SIGNATURE LOANS
$25 TO $2,000
Arranged By Phone
Convenient Monthly
Payments

24 Month Plan You Get	Mo. Pymt.	30 Month Plan You Get	Mo. Pymt.
$80	$5.	$1028	$47.
$358.59	$20.	$1162	$53.
$634.43	$35.	$1295	$59.
$983.82	$54.	$1472	$67.

Above payment includes all charges. Ask for information on loans up to $2,000.
DIAL FINANCE CO.
225 Grammont FA 3-0586

BORROW
$50 - $1000
For Summer Time Fun!
Easy - Quick - Confidential
"Terms To Suit You"
3 Loan Officers To Serve You
Rogers - Lassiter - Tolbert
WHITE
SYSTEM
137 No. 2nd St. FA 2-7661

SCHOOLS - INSTRUCTION

(35)—Instruction Classes

WRITE for free brochure on Beauty Culture. White only.
CLOYD'S BEAUTY SCHOOL
603 Natchitoches, W.M., La. FA 2-5314.

HIGH SCHOOL
AT HOME
IN SPARE time. New texts furnished. Diplomas awarded. Low monthly payments. For free booklet write
AMERICAN SCHOOL
Box 474, Shreveport, La.

(36)—Private Instruction

WILL DO tutoring in my home. English and social studies. FA 3-8331.

LIVESTOCK

(39) Dogs, Cats, Pets

THOROUGH-bred Miniature Poodles. 10 Weeks Old. FA 2-5675.

PURE bred Screw tail Bull Pups, $25. Contact E. H. Coleman, Lake Providence.

GORGEOUS Reg. BASSETT PUPS. Specially bred for children. FA 2-0972.

POODLES FOR SALE
2 BEAUTIFUL snow white toy, 6 weeks old, poodles, "Jock" and "Jocko" — they are adorable! Jet black eyes, black nose tip. Extra good Champion blood lines on father's and mother's side. Parents registered AKC. Mother is "Gidget", owner Mrs. Paul Wilson, Father is "Richey", owner Irene Reid. Wonderful pets. Buy the pair for your children. $150 each. Ph. FA 3-1679 or FA 3-8310.

Boxer pups, 5 weeks old. $25. FA 3-8907

1 YR. 2 month old unregistered male Weimaraner. Call 2055, Hodge, La.

LIVESTOCK

(39) Dogs, Cats, Pets

FEMALE Screwtail Bull Dog, 8 months old. $25. Ph. FA 5-3613.

AKC REG. Dachshund puppies. 6 Wk., wormed, shots. Ph. 373-0388.

COLLIE PUPPIES, $20.
FA 2-8839

2 PEDIGREED Toy Rat Terriers, 7 wks. Male or female. FA 2-7802.

BEAUTIFUL registered silver grey Persian kittens. Ph. 325-6616.

FOR SALE Beagles, 6 to 22 months old. $15 Each. W. C. Lewis, Kelly, La.

ADORABLE miniature reg. Chihuahua and Pekingese puppies. FA 3-1240.

TROPICAL FISH
Tanks and Supplies
LANE WILSON SEED CO.
113 N. Grand, Free Parking, FA 3-8680

PUPS, Bostons, Pekingese, Chihuahuas, Pugs and Dachshunds. FA 3-1496.

PET SUPPLIES
Poodle Grooming by appointment
Floy Hortman, 1200 Cypress, FA 3-1780

IF YOU have a fenced yard and love animals, we have dogs and kittens FREE through the OUACHITA HUMANE SOCIETY. Call at 1412 S. 3rd after 5 p.m.

(40) Cattle, Livestock

YOUNG MILK COW FOR SALE.
722 Tulip St. W. M.

3 REGISTERED Hereford Bulls. (1) polled, 5 years old, other 2, 3 years old and ready for service.
FA 5-1923

SHETLAND Ponies priced, $40 up. You pick them. FA 3-5364, FA 2-6028.

REGISTERED Tennessee Walker gelding. $200. FA 2-7044.

3 YR. OLD Palamino gelding, also 2 yr. old Appaloosa stud. Ph. 396-2515.

MERCHANDISE

(42) Articles For Sale

CABINET model sewing machine with attachments. Priced for quick sale. $65. Perfect condition. FA 3-8384.

1 TON Fedders, 13,000 BTU's. Like new. FA 2-3614, FA 3-7497.

150 GAL. Butane tank with 45 gallons of butane, pipes included. FA 3-0829.

BEDROOM suite, mattress, etc. Complete. Will sacrifice $65. Will arrange terms to reliable party. FA 2-4789.

CRAFTSMAN rotary mower, $10. Combination sink and dishwasher, $50. Oak extension dining table, $10. Ph. 323-2828.

FOR your reading pleasure choose a book from the wide selection at THE BOOKMARK, TWIN CITY SHOPPING CENTER.

BEST WATCH AND JEWELRY REPAIRS
PARKER'S JEWELRY
108 Catalpa St. FA 2-5410

COMPACT Vacuum cleaner parts, hoses any make. $6.95 delivered. 325-2266.

RIDING lawn mower, 3½ H.P. with 24 inch blade. Good condition. Reasonable. FA 5-1682 after 6 p.m.

DRESS SPORT SHIRTS "Special" $2.95 ea. or 2 for $5 — $3.95 ea. or 2 for $7
COOK & PREDDY
426 DeSiard FA 2-5868

20 INCH Westinghouse Fan. Reversible. Reduced $25. Phone 322-9497.

TRANSPARENT window sun shades, all widths and length, choice $5. This is a terrific price for they sell for many more dollars. Brennan Utilities.

55 GALLON STEEL DRUMS
PRACTICALLY new. Suitable for trash barrels or other purposes. $2 each.
MONROE
SCRAP MATERIAL, INC.
Cor. N. 9th & Breard. Ph. 325-4636

GOOD used 1 ton air conditioner, $95.
GREGG'S, INC.
506 North 16th St. FA 3-8518

POLAROID camera with wink light attachment. Like new. $75. 322-3440.

CARPETING — Large selection — Best Prices — Immediate Installations.
CLAYTON GIBSON N. 3rd and Pine

GOOD USED Air Conditioners at Bargain Prices
BALLARD'S
1003 Hudson Lane, Monroe FA 2-1429

GORE PEST control has safe, positive, reasonable priced service. 322-7308.

CARVER installs air conditioning and heating. Terms available. 325-6415.

SHELVING, desk, vacuum, adding machine, other items. 609 Montgomery, W.M. FA 3-0346.

1 NEW small meat display case. Ideal for restaurant. Bargain. Also practically new large barbecue King machine. Real Bargain. Ph. 323-3239.

TRANSPARENT store window shades all widths, lengths. $5. Brennan Utilities.

NEW CARTONS for freezing food. Reasonable. 609 Montgomery, W.M.

7 WOOD restaurant booths, natural finish. Make officer. Apply Pettit's Fine Foods, 3814 DeSiard.

WASHER dryer combination, like new, reasonable, by owner. Ph. 322-1810.

Poulan and Pioneer Chain Saws: West Monroe Saw Co. 103 Smith W. M.

1961-10 CU. FT. Frigidaire Refrigerator. Guaranteed 1 yr. Very clean $100.
MURPHY-ROBINSON CO.
1213 Orange St., Monroe 322-8040

NEW 4 pc. bedroom suite slightly scuffed. $49.95. Brennan Utilities.

ONLY $5 DOWN — ASSUME $8.50 MO. 12 Cu. Ft. Chest Type Freezer.
GOODYEAR, W.M.
313 Trenton, W.M. FA 5-1461

COMPLETE HO gauge Train and 4x8 Layout. $50. FA 3-8365.

RARE OPPORTUNITY! Gorgeous ANTIQUE! rose carved sofa. FA 5-4282, appointment.

USED AUDITORIUM seats, 25 cents each in rows. Contact Monroe City School Board Office. 2101 Roselawn Ave. Ph. 325-0601.

21" ADMIRAL consolette T.V. Almost new, $75. FA 2-8639 9:30 a.m. to 12 noon.

FEDDERS AIR conditioning unit, used 2 months. Will sacrifice, $250, or assume payments, $13.02 mo. Payment not due until Sept. 1st. FA 2-4789 after 5 p.m.

CABINET model sewing machine with attachments. Priced for quick sale. $65. Perfect condition. FA 2-4789 after 5 p.m.

1½ TON air conditioner, perfect condition. 14,500 BTU, $85. FA 5-7870.

1½ CARAT blue white diamond, white gold. Will sacrifice. Ph. 323-0735.

ENCYCLOPEDIAS—as advertised on the "Today" show. I buy and sell both new and old sets. Mrs. Benard Levi, 101 N. Grand. FA 2-8147, FA 2-2191.

YAZOO "BIG WHEEL" MOWERS
Sales — Service — Parts
EARL'S LAWN MOWER SHOP
1100 Sterlington Rd. FA 2-0014

METAL seat swings, 4, 5, and 6 ft. long. Pipe stands to match. S. R. KIRK REPAIR SHOP, 1611 DeSiard, FA 3-2332.

SWIMMING POOLS
16 X 32 COMPLETE with filter, white stone coping and maintenance equipment. Free est. small down payment, 36 mo. to pay. FA 5-7990.

SHOW case, counters, display stands going CHEAP. Brennan Utilities.

OUT OF PAWN
RECORD Players, Tape Recorders, Movie Cameras, Movie Projectors, Table Saw, Golf Clubs.
HUNT & WHITAKER
110 Hall St. FA 3-2781

MERCHANDISE

(42) Articles for Sale

BIG DISCOUNTS
ON ALL
FURNITURE
STAR
Furniture & Hardware
502 DeSiard St. FA 3-1664

STEP UP
To A Lawn-Boy and Enjoy . . . Rather than dread your grass cutting chores—
LAWN BOY
with
Finger-Tip Starting
Is Years ahead of ANY other make available.
Big Trades—Terms
Howard Griffin, Inc.
700 Block South Grand
Ph. 325-9652

UPHOLSTERING
By Factory Trained Upholsterers
Free Estimates
EMBRY & COX UPH.
1210 South Second FA 5-6723

ENGINEERS STAKES
HUBS, Lath, Formica Work, Cabinet Work. W. F. Lawrence. FA 2-4825.

SINGER Automatic Sewing Machine. Makes button holes, sews on buttons. Does all fancy stitches without attachments. Sold new for $269.00. Take over last 10 payments of $9.81 mo. HORTMAN'S. FA 3-1780.

GOOD repossessed furniture and TV sets. CHEAP! Brennan Utilities.

TURNER THE PLUMBER
Plumbing - Heating - Air Conditioners
Service You'll Like! FA 3-9953

We Specialize in repair of COLOR TV.
SALES AND SERVICE
SUNSHINE T.V.
5709 DeSiard, Monroe FA 2-5738

REPPOND IRON WORKS
PAY CASH AND SAVE
8 FT. OAK and grape columns. Single, $10.95, double $18.95. Custom made to order. Hand rails to match.
603 N. 18th FA 2-6097

SINGER Console, makes button holes, zigs - zags with attachments. Take up 9 payments $8.23 mo. Call HORTMAN'S FA 3-1780.

For Everything in AIR CONDITIONING call CHEEKS ELECTRIC! Central systems, window units, system design, installation and Service. Good prices!
CHEEKS ELECTRIC
Crosley at N. 11th St. W.M. FA 3-9424

Ornamental iron columns, steel stairs.
Southern Metal Craft
Claiborne on Hwy. 80, W.M. Ph. 323-3989

FOR SALE 16x28 pre - fabricated building, No. 10 KVA Leroy engine generator, and 1 lot of miscellaneous electronic equipment. Dial 3-3772.

3 EXTRA nice portable TV sets, $39, $49, $59. BRENNAN UTILITIES.

LARGE porcelain gas stove, new window fan, five 36" shades, two 27" shades. Cheap. 410 Stubbs Ave.

GARBAGE barrels delivered. $2.50-$3.25. FA 3-1496, FA 2-5060, FA 3-6210.

Good used Furniture — Air Conditioners
Day's Hdw. & Appliance
8015 DeSiard St. FA 3-0950

WATER SKIERS. Its here, new electric automatic Ski-Rope Retriever — adds enormously to the safety and fun of water skiing. Send for free brochure. R. J. Steffan Sales, 212 E. Maumee, Box 215aa, Angola, Ind. 43706.

1 TON Chrysler air condition window unit. Ready to go. $75. FA 2-3189.

Cools ½ of Your House
12,300 BTU Air Conditioner
SPECIAL . $199.95 - Terms
Tom Peters
DISCOUNT CO.
2202 Cypress St., W. M. FA 3-5819
2710 N. 7th St., W. M. FA 3-0417

FURNITURE covering fabric 54 in. $8 value going $2 yd. Brennan Utilities.

1-20 H. Mercury engine, big crank shaft with stacks, $150. 1 Mark 25 Mercury engine, quick silver foot, $125. 1 AB Speed liner hull, $100. Factory built Maycraft 23 ft. inboard, Gray Marine 100 engine, fiberglas cabin, canvas rear top and custom trailer $1150. 14 ft. Morphew runabout, 35 elec. Johnson with new battery and all controls, no trailer, $395. G.V. racing rig — KG-9 Mercury with stacks, 3 props, custom boat and tank controls, no trailer $250. 17" TV works, needs repairs, $20. Montgomery Ward cabinet sewing machine, $15. 3 hp Elgin water cooled outboard motor, $40. 16 hp Mercury outboard — B - Duracraft and controls, best fishing rig available, no trailer $260. 220 volt Bendix dryer $25, two twin size cotton mattresses $4 each, 1 antique bedroom washstand $15, modern breakfast set formica top, and 4 chairs, $20. chaise lounge, chrome, adjustable, new pad. $15. antique wicker rocker $25. custom lawn mower needs repairs $10, registered black and white chihuahua pup extra nice dog, $50. 3 pc. bedroom suite $30. metal locater $15. Antique clock needs repair $10. 1405 Forsythe Ave. FA 3-3214.

3 EXTRA nice portable TV sets $39, $49, $59. Guaranteed. Brennan Utilities.

14 LARGE boxes of red worms, 206 Texas Ave. Monroe. FA 3-2122.

USED Homart window fan, double wall heater, 21 inch Sears lawnmower, breakfast set and metal bed, for sale separately or together. FA 3-3225.

New and used steel and used pipe.
Twin City Scrap Materials
104 Mississippi Dial FA 3-9412

Good Used Tires $2-up
FIRESTONE, W.M.
311 Trenton St. W.M. FA 3-5112

4 PC. bedroom suite $79.95, 3 pc. with boxspring, mattress $95. Brennan Utilities.

Armstrong's Vinyl Corlon Sheet Goods
Vinyl Asbestos Tile — Formica Tops
J. E. DUPUY
Flooring & Acoustical Contractor
309 N. 18th St. FA 2-1923
(THRU SHELL OIL CO. YARD)

SHOP all furniture ads but before you buy make comparison with us. We'll save you money. Brennan Utilities.

SOL'S PIPE YARD
ALL SIZES USED PIPE
And Used Construction Steel
Free delivery within 100 miles
Airport Rd. Selman Field. FA 5-5929

INVALID wheel chairs reg. $89.50 value now $69.50. Brennan Utilities.

LATEX PAINT
Regular $3.95 gal. now $3.33
ACE HARDWARE
711 Winnsboro Rd., FA 3-4242

$254 WESTERN style living room suites, 7 pc. now $169. Brennan Utilities.

QUALITY PHOTO FINISHING
GRIFFIN STUDIO
307 N. 2nd, City FA 3-2710

CENTRAL AIR CONDITIONING
And HEATING. Completely Installed. Free estimate. No Money Down.
MONTGOMERY WARD
124 N. 3rd St. FA 3-4451

GAS Clothes dryer, brand new $89.95, was $169. Brennan Utilities.

Watch Repairs. Guarantee.
BILL'S JEWELRY
McGuire Shopping Center FA 3-4022

DETERMINED to sell them. Big freezer chest $250, dairy case with unit $250. This is rock bottom prices, no cheaper. Brennan Utilities.

Modern Floor & Decorating
Gives you more for your money on Linoleum, Carpet or Tile
Call John Bonar 323-6505

OLD time player piano reduced $100. Come see it you'll buy it. Brennan Utilities. Have other completely rebuilt uprights for $195. 2 yrs. to pay.

FENCING INSTALLED
Free Estimates — No Money Down
MONTGOMERY WARD
124 N. 3rd St. FA 3-4451

ALL 2nd floor articles, pennies on the dollar. Brennan Utilities.

(43) Articles for Rent

AIR, Sand, Water, Suction Discharge Hose
SAM MARRS, INC.
215 Sterlington Rd. 325-5611 or 325-9851

CUT ICE BILLS IN HALF
RENT A FRIGIDAIRE ICE MAKER
TRENTON APPLIANCE
306 Trenton, W.M. FA 3-7725

MERCHANDISE

(43) Articles For Rent

FOR RENT
FLOOR SANDERS, Polishers and Edgers, Power Tools and House Jacks, Hospital Beds, Wheel Chairs.
Pipe Cut & Threaded
New York Hdwe. & Furn.
625 DeSiard St. Dial FA 2-4494

STEEL SCAFFOLDS for rent. All sizes. 325-8291.

BARKER'S Rent-Alls. We Rent Almost Everything! 606 Louisville. FA 5-1491.

(44)—Household Items

$180 SEWING Machine and cabinet console. Price for quick sale, $95. Ph. 322-4074.

USED REFRIGERATORS—EXCELLENT!
No Money Down — Terms To Suit
Kauffman's Appliance Co.
Highland Shop. Center, W.M. FA 2-1607

MASSEY'S
SERVICE CENTER'S
- CLOSEOUT -
All New Wringer Washers
Prices start at
$79.95
No Money Down, $1.75 week.
801 Jackson St. FA 3-6615

$4.00 WEEKLY
BUYS a 10 Piece living room suite, 52 piece dinette, 4 piece bedroom suite, mattress, box springs, stove and refrigerator.
HEMENWAY'S
132 N. 2nd St. FA 3-2246

"Summertime Specials"

Good Used Air Conditioners	$89.95 up
Good Used 17 Inch TV Sets	$39.95 up
Bendix Automatic Gas Dryer	$79.95
Bendix Gyromatic Washer. A-1 Condition	$79.95
21 Inch TV, Table Model. New picture tube.	$89.95

WARREN
204 Trenton, W.M.
FA 5-4301
COMPLETE SALES AND SERVICE ON ALL
PHILCO-BENDIX APPLIANCES

4 ROOMS
Of Beautiful
FURNITURE
ONLY $3.75
per week.
No Required down payment.
No Payment til
Sept. 1st.
We deliver in or out of town.
HOUSE OF BARGAINS
907 Cypress, W.M. FA 3-6433

3 USED one ton window air conditioner, excellent condition. 220 volt. 373-0328 or 373-1271.

KENMORE gas dryer and baby bed, excellent condition. Ph. 373-1169.

ALL kinds Canning and Freezer supplies.
GEBHARDT'S HARDWARE
5919 DeSiard Phone 325-2803

2 PIECE LIVING ROOM SUITE $20
FA 5-1198

BABY BED, Sacrifice, $20. Excellent condition. FA 2-4789 after 5 p.m.

REFRIGERATOR, cross top freezer, Real Bargain. FA 2-4789 after 5 p.m.

SAVE
$55 ON new 17 Cu. Ft. Freezers. Just received new shipment. Comparable savings on all other models.
B. F. GOODRICH
900 Louisville Ave. FA 3-0386

MUST SELL this week. Living room suite complete, bedroom suite complete, 7 piece dinette. Balance due $250. FA 2-4789 after 5 p.m.

MOVING—must sell, Philco-Bendix automatic. 1 yr. old. 325-7879.

OWNER selling house, must sell furniture. 2 bedroom suites, freezer, washer and dryer and TV. Ph. 323-8566 or 323-8251.

BY OWNER Nice living room suit, $75. Will arrange terms to reliable party. FA 2-4789 after 5 p.m. Shown by appointment only.

UPRIGHT FREEZER. Good condition. $80. Phone FA 5-2775.

NEW G. E. 12 ft. chest type or upright freezers. Easy terms.
$189 $10 Down
GOOYEAR
SERVICE STORE
1514 Louisville Ave. FA 3-1315

CHOICE PIECES in antique cut glass, china, and milk glass. Good used mahogany swivel desk chair, reasonable. Jim Bee Antique Shop, 900 No. 2nd.

GAS RANGES	$19.95 up
DRYERS	$39.95 up
ELECTRIC RANGES	$49.95 up
USED AIR CONDITIONERS	$79.95 up
USED REFRIGERATORS	$29.95 up

APPLIANCE
CENTER
1020 No. 4th Ample Parking FA 3-4427

T.A.G.
TESTED-APPROVED-GUARANTEED
CLEAN 40" gas range, $58; Large 2 door gas refrigerator $98; Frigidaire rebuilt automatic washer $88; Frigidaire 40" electric range, $95.
DANIEL
APPLIANCE
AND MAPLE SHOP
Authorized Frigidaire Sales & Service
109 Louisville Ave. FA 5-4455, FA 2-4649

(1) Westinghouse Electric Range	$39.50
(1) Fireplace Mantel	$19.95
(1) ONLY Sectional Book-Case	$14.95
NEW Box Springs, $49.50 value	$22.00

FOLDS & STONE
Furniture Co., Inc.
325 Trenton, W.M. FA 2-4552

BY OWNER, GE washer, dryer, and stereo. Excellent condition. FA 2-5892.

Make Movies And Pictures
ON YOUR VACATION
Complete Movie And Camera Equipment
BOB SALE
Studio and Camera Shop
1111 No. 4th FA 2-3425

MUST TRANSFER THIS WEEK. Leaving town, No equity, assume notes on houseful of furniture. FA 5-8694 or FA 5-6722

39 Inch Maple Bunk Beds . . . Only $39.95
39 Inch Bed Springs $ 3.50 up
COOPER FURNITURE CO.
504 Natchitoches, W.M. FA 2-5950

REPOSSESSED
Furniture And Appliances
CASH or assume payments. Already financed. Call FA 5-8657.

AIR CONDITIONING, HEATING
AND PLUMBING CONTRACTORS
POGUE ATKINS
300 Stanley Ave. FA 3-1394

KELLY PLUMBING
WATER Heaters - Copper Pipe-Sewer pipe - Installation - Repairs. FA 2-5116.

MERCHANDISE

(44) Household Items

TWIN CITY
MATTRESS COMPANY
507 COLEMAN, W.M.—FA 3-4134
NEW INNERSPRING MATTRESS
$18.50 UP
With Trade — or 2 for $35.00

21 INCH Philco TV. 2 Platform rockers, bedroom size. All in good condition. See at 117 Stone.

CRAWFORD'S
MATTRESS FACTORY
Upholstering and Repairing
Mattress Renovating.
FINANCING available. No down payment. Farmerville Rd., W.M. Ph. 396-2542.

POSTON MATTRESS CO.
D. O. McDaniel, Salesman
Out of town service.
P. O. Box 1046, Monroe FA 5-8865

Custom Mattress and upholstery Serv.
Walker Mattress Co.
605 Jonesboro Rd., W.M. FA 5-6329

(45)—Bargain Counter

BABY BED and mattress. Excellent condition. $15. Ph. 325-5608.

2 LINES 1 WEEK $1.75
No Rebate
on Bargain Counter Ads
NON-COMMERCIAL ONLY
Total Value of Items
Not to Exceed $15.00

(46) Musical Merchandise

TURN table, amplifier and speaker, excellent condition. $65. Ph. 373-0350.

CONN & SELMER instruments — Kimball & Winter Pianos — Conn Organs —Magnavox Record Players — Roberts Webcor Tape Recorders. DEW MUSIC CO. 339 DeSiard. FA 2-8127.

SEE OUR line of Guitars, amps, etc. before you buy. LOWEST PRICES in town. DIRECT SALES & MUSIC CO. 526 DeSiard. FA 5-0427.

MUST SELL Conn Minuet Organ with Leslie speaker. Like new. Guaranteed perfect. FA 2-6054, FA 2-7954.

CUSTOM STEREO COMPONENTS
All Major Lines. Call FA 5-8287
GEO. BABER'S, INC.

SAMPLE, table TV's, record players, radios. Close out below cost. 609 Montgomery, W.M.

GOING OUT
FOR
BUSINESS
SALE!

GRANDS	$695.
Spinets (used)	$245.
Uprights	$ 69.50
Spinets (new)	$489.50
(1) New BALDWIN Spinet. Discounted	$250.

Terms up to 36 months . .
First payment August 1st.
ROARK
BROS.
MUSIC CO.
Northeast Louisiana's Oldest and Largest Music Dealers.
703 Jackson St. FA 2-5700

PIANOS
BETTER HURRY
FEW LEFT AT BARGAIN PRICES
Looks new, Story & Clark Piano
Price $250.
Only 1 left at this price.
Other refinished Pianos
$75 & Up.
NEW PIANOS
Discounted $295.
No required down payment
No payment til
Sept. 1st.
We deliver in or out of town.
We repair all makes and models.
HOUSE OF BARGAINS
907 Cypress, W.M. FA 3-6433

RENT—BUY—SELL—REPAIR
PIANOS & ORGANS
Paul Hewitt Music Co.
1312 Louisville Ave. FA 5-3131

KINSMAN ELECTRONIC ORGANS
NEW & USED PIANOS
TUNING & REPAIRING
Easy Terms — No Carrying Charges
MARINE PIANO HOUSE
3210 Dick Taylor FA 3-2622

LEARN TO PLAY
GUITAR or ACCORDIAN
HEWITT Music Co. Now offers a six weeks course.
$18.36 FOR SIX WEEKS
YOU'LL get a Gibson guitar for home practice and six lessons. Should you decide to buy the guitar the $18.36 can apply to purchase.
Paul Hewitt Music Co.
1312 Louisville Ave. FA 5-3131

(47) Television

19 INCH Sylvania TV. Early American Walnut cabinet. Excellent condition. Only 5 months old. $179.34 or take up payments $11.40. Ph. FA 5-4172.

Compton T.V., Inc.
RCA Color T.V. — Sales, Service
Good used T.V. Sets. $39.95 up
WE SERVICE ALL MAKES
2718 N. 7th St., W.M. Ph. 323-8535

(48)—Business & Office Equip.

ALL stainless steel Leitner equipment, refrigeration, back bar, vent-a-shelf, sandwich bar, complete layout including stools, stove, refrigerator, steam tables. $9,000 value, going at $2500, days ph. 323-4335, nights FA 2-4924.

Cafe-Store-Equipment
Hancock-Martin
611 N. 8th FA 5-1474

TYPEWRITER REPAIRS
Free Pick Up Delivery
Standard Office Supply Co.
125 St. John FA 3-3438

OFFICE
FURNITURE
NEW AND USED 2 drawer file cabinets, $15 and up. 4 drawer file cabinets, $20 and up. In stock 100 new and used wood and steel office desks of all descriptions from $10 up. New and used fireproof safes. Typewriters —Adding Machines—Swivel Arm Chairs —Folding Chairs and Tables. See our huge warehouse full of office Furniture values.
THE LIEBER CO.
100—11th St. FA 3-6629

(49) Sporting Goods

DON'T WAIT!
Act Now
We Need Many Used Outboards Up To 7½ H.P. and will make you the best offer ever to get them!
TRY US AND SEE
HOWARD GRIFFIN
700 BLOCK SOUTH GRAND
PH. 325-9652

(44) Household Items

"DESIRED BY MANY, PRAISED BY ALL"
FAIRBANKS-MORSE PUMPS
703 N. 5th St. KIPER'S Dial FA 2-4412
Our Recommendations Are Conscientious, Our Service Is Sincere And Dedicated

MERCHANDISE

(49) Sporting Goods

32 SPECIAL lever action Marlin deer rifle. Ph. 322-5890.

30-06 REMINGTON bolt action rifle. $115. 2930 Cypress, W.M.

Everything In Water Sports Hunting and Fishing Supplies
GENE'S SPORTING GOODS
712 South Grand FA 3-2834

SPORTING goods Dept. All kind of fishing tackle and bait.
HAILE'S HARDWARE
816-818 Jonesboro Rd. FA 2-0465

(50) Boats & Accessories

15 FT. RUNABOUT, 40 HP Evinrude electric starter. Trailer. 2 pair skis, ski belt and toe harness. Complete rig. $595. Corner of South 4th and 711 Beauregard. FA 5-1913 or FA 3-6047.

HOUSEBOAT, 20x10 with cypress hull and cain on 2 metal pontoons with 12 hp motor. FA 3-3225.

15 FT. Fiberglass boat, convertible top, twin spot lights, speedometer, siren, ski bridle, 75 HP electromatic Johnson motor and trailer. $1550. Ph. FA 3-4658.

COMPLETE Rig. 14 ft. runabout. 1 yr. old. Valued up to $1195. Down payment $250. Refinance bal. at $780. FA 5-8916.

15 FT. Fiberglass run-a-bout, 35 HP Johnson with electric starter, gaitor tilt trailer. $750. FA 5-8803, FA 3-2416.

MUST SACRIFICE: 18 ft. Fiberglas cruiser, twin Johnson 35's. and tilt trailer. $1195. FA 3-2073.

8 X 12 FLOATING raft with 25 HP motor. $195 or will trade for pick up. FA 2-0877.

21 FT. Cabin Cruiser with new trailer, 35 HP Johnson with electric starter, $1500. 105 Apple, W.M. or Call FA 3-7875.

ALUMINUM run-a-bout, 30 HP Mercury and trailer. $400. FA 5-1172.

30 HP Johnson motor, runabout, trailer. $350. FA 3-1309 after 5:30 p.m.

12 FT. ALUMINUM BOATS. $115. Nothing down. Highest trade-ins. Evinrude and Mercury Sales and Service.
Brewster Marine Service
3111 Breard St. FA 3-8357
"Between Louisville Ave. And Sterlington Road"

BOAT REPAIRING
FIBERGLASS SUPPLIES
SAWYER PLASTICS
505 Coleman, W.M. FA 3-4014

HOUSEBOAT FOR SALE
FA 3-4227

FOR SALE, 6 HP Johnson motor. $70. Phone FA 3-8204.

WHY RENT??
You can Own a 12' LAP-STRAKE "KINGFISHER" Aluminum Fishing Boat for only
$99.00
Or Just $6.17 per month.
Over 20 other models to choose from at bargain prices.
Howard Griffin, Inc.
700 Block South Grand
Ph. 325-9652

(51)—Water Wells

FEAZEL WELL SERVICE
Modern Well Boring Equipment
Hiway 80, W.M. Ph. 396-2461.

FAIRBANKS MORSE PUMPS
E. R. KIPER HARDWARE
703 N. 5th St. Dial FA 2-4412

DIXIE WELL SERVICE
Water Wells Drilled & Repaired
GUARANTEED, FA 3-9247

RAY'S WELL SERVICE
WATER wells, drilled, pump serv. Guaranteed insured. FA 2-1332, FA 3-5873.

(52)—Build. Mtrls.—Services

Sanders Building Mart
QUALITY BUILDING MATERIALS
Cash And Carry Saves You Money!
Delivery Service Also Available
Old Natchitoches Rd., W.M. FA 2-1444

SUMMER
IS THE TIME
FOR
* FENCING
* CREOSOTED LUMBER
* CREOSOTED POST
WE ALSO HAVE COMPLETE SELECTION OF HARDWARE.
Tyner-Petrus Co.
411 Trenton, West Monroe, La.
Phone FA 2-4474

(54)—Farm Equip. & Supplies

FORD Tractor, 8-N. Hydraulic lift and blade. $550. FA 3-3192.

PRACTICALLY new garden tractor, and all equipment $180. Ph. 325-4947.

JONES TRACTOR CO.
Allis-Chalmers Dealer, Service, Parts
2408 DeSiard St. FA 2-3461

(64) Unfurnished Houses

MERCHANDISE

(55)—Farm & Dairy Products

NOW CUTTING and baling pure coastal Bermuda grass hay, that has been well fertilized. 85 cents per bale or $27.50 per ton from the field. Merl L. Padgett, Swan Lake Plantation, Collinston, La. Ph. TRojan 4-2316.

MIXED grass hay for sale. 50 cents per bale. FA 3-7987.

(56) Seeds, Plants, Supplies

SPRAYING, mulching, fertilizing, pruning, remaking beds, Landscape Service.
W & W NURSERY & FLOWER SHOP
1401 Louisville Ave. FA 5-7811

INSECTICIDES FOR YOUR YARD
ROYAL FEED & SEED, 812 DeSiard St.

GOOD top soil, fill dirt, pit run gravel. J. B. Smith 373-0651. FA 2-9817.

FLOWER DIRT, fill dirt, pit run gravel, J. B. Salley, FA 3-4866

RISER BROS.
GRAVEL CO.
Melvin and Fred Riser
* Washed Gravel
* Pit Run Gravel
* Concrete Sand
* Mason Sand
* Barn Yd. Fertilizer
* Rich Flower Dirt
* Top Soil
* Fill Dirt
Prompt Delivery
FA 2-4764

(57)—Good Things to Eat

PELICAN 1-20 TRUCK STOP-RESTAURANT—Hwy. 80, West
Char-Broiled Steaks Ph. 322-1406

TREE ripened peaches. West Monroe Peach Farm. FA 2-5323.

(60) Wanted To Buy

ROUND 44 inch marble top table. Write box 1076, c-o News-Star — World, giving name and telephone no.

WANTED to buy: Used 1 cent and 5 cent vending machines. T. P. Dudley, Rt. 3, Box 431, Florence, Miss.

WANTED TO BUY
PIANOS of all description. Highest prices paid. FA 2-5700.

WE BUY used furniture - appliances.
Exchange Hdwe. & Furn.
105 N. 6th FA 2-3866

WE buy scrap metals, radiators, batteries, copper, and brass. Highest Market prices. The Lieber Co., 100-11th St., FA 3-6639.

We Buy Furniture & Appliances
GLOBE FURNITURE CO.
1619 DeSiard St. Dial FA 2-6290

We Will buy or trade for used furniture.
New York Hdwe. & Furn.
625 DeSiard St. Dial FA 2-4494

We Buy and Sell Used Furniture and Appliances
JOHN'S TRADING CO.
2205 - 07 DeSiard St. FA 2-3168

REAL ESTATE FOR RENT

(61) Furnished Apartments

FURNISHED cottage, 304½ N. 3rd, W.M. $50 Mo. FA 3-6100.

FURNISHED 3 room apt. Private bath, bills pd. $50 mo. W. M. FA 2-7687.

608 CYPRESS, W. M. 2 room apt. Suitable for 1 or 2 adults. FA 3-7636.

2 AND 3 ROOM apts. Private bath and entrance, close in, bills pd. FA 3-1336.

3 ROOM APT. private bath, $15 week, bills paid. Apply 407 Arkansas.

SMALL apt. walking distance of town. Bills paid. FA 3-5851.

NO. 16 Bres Ave. Upstairs 3 rooms and bath, bills pd. $65 mo. FA 3-0516.

109 CONRAD, W.M. Duplex, 3 rooms, private bath. Plumbed for washing machine. $60 per month, bills paid. Ph. FA 3-5409.

AIR CONDITIONED
LIVING room, kitchen-dining room, bedroom, private bath. Carport. Lovely furniture, carpeting, draw drapes. Couple or gentlemen. $75 a month, gas and water paid. Ph. 325-2589 or FA 2-0270.

AIR CONDITIONED SMALL DUPLEX PRIVATE APARTMENT, CLEAN, IDEAL FOR 1 OR 2. 1211 CYPRESS, W.M.

620 ROCHELLE, newly decorated air conditioned 1 bedroom apt. $55 mo. FA 2-4498 FA 2-8233

CORNER S. 1st and Ouachita, 3 rooms, bath, $50. Adults. FA 2-6081.

Northside, 3 room duplex apt. bills paid, washer plumbed. FA 5-6522.

COLLEGE area, small 2 room apt. Mrs. Clanton, FA 2-8103 mornings or FA 2-2950 evenings.

WILL share my northside home, 2203 Jasmine, with working lady. References exchanged. FA 3-1506.

AIR CONDITIONED, controlled heat 3 room apt. Beautifully furnished, blinds, drapes. Private. Adults. FA 2-4315.

SOUTHSIDE—Newly decorated 3 rooms. Ph. 323-2669, FA 3-3449.

2 AND 3 ROOM apts., pvt. baths, bills pd. Adults. Hall St. 323-1793.

CLEAN PEST controlled furnished 3 rooms and bath. Couple, 601 Jonesboro Rd., W. M.

3 ROOM apt. W.M. air conditioned. Gentleman or couple preferred. $50 mo. FA 3-1040.

CLEAN, PRIVATE, 2 bedroom, bath, bills paid, $17 wk. $65 mo. FA 3-9943, FA 5-7069.

(64) Unfurnished Houses

FOR LEASE BY OWNER
Responsible Persons ... this $40,000 Home. 6 Month Minimum.
2304 MARIE PLACE
4 Bedrooms, large den, central air conditioning and heating. 2 full baths. All extras. Beautiful lawn and grounds. $175 Per Month. Call
A. T. Van Veckhoven or A. L. Andrew At
VAN-TROW OLDS-CADILLAC
FA 5-3806 During Business Hours Only
Will Be Shown By Appointment

CLASSIFIED DISPLAY CLASSIFIED DISPLAY

ATTENTION!
Rent Property Owners
LOOK!
WHAT YOU LOSE
Carrying A Vacancy

Loss Per Day	Rent $25.00	Rent $30.00	Rent $35.00	Rent $40.00	Rent $45.00	Rent $50.00
	.83	1.00	1.16	1.33	1.50	1.66

For As Little As **44c** Per Day

You Can Place a News-Star—World "For Rent" Want Ad and Reach Every Prospective Renter in the Twin Cities! Turn Your Vacancy Into Cash Today.

CALL FA 2-5161
ASK FOR THE WANT ADS

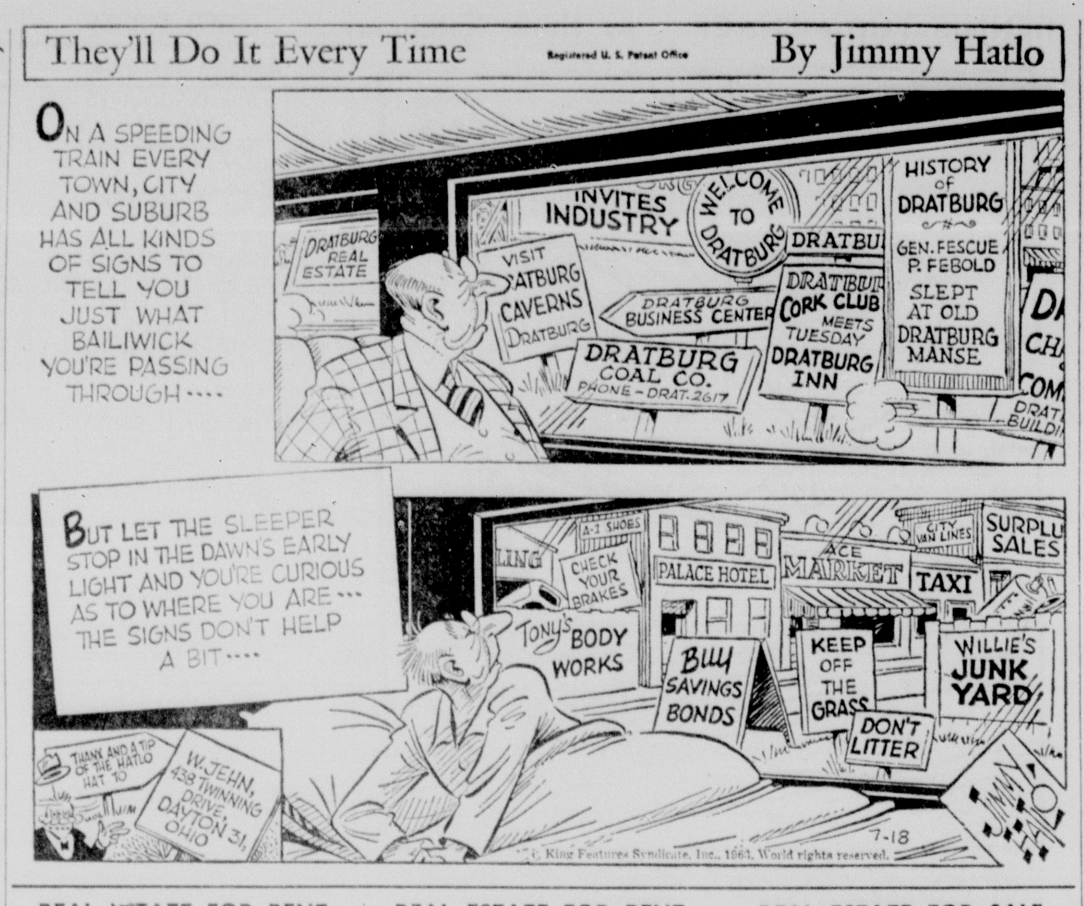

© King Features Syndicate, Inc., 1963. World rights reserved.

REAL ESTATE FOR RENT

(61) Furnished Apartments

CLEAN 3 ROOM APT. PRIVATE ENTRANCE AND BATH, WINDOW FAN, COUPLE ONLY, BILLS PAID. APPLY 1400 JACKSON ST.

NICELY furnished duplex. 2 Rooms, pvt. bath. 605 So. 5th, W. M. FA 2-2022.

BEAUTIFULLY decorated brick efficiency apartment with centrally located work area. Paneled throughout, ceramic bath. Near Mitchell School, W.M. $70 per month. Ph. FA 5-9611.

NORTHSIDE. 1 bedroom efficiency apartment. Air conditioned.
Ph. Days FA 2-1723
Early A.M. or nights FA 2-6439

2 BEDROOM, private bath, bills paid, $13 week. FA 5-7533.

3 ROOM APT., air conditioned. Very nice. 106 Plum St., near 2000 Jackson St. Adults only. Ph. 323-3239.

COLD AIR CONDITIONED
FURNISHED APARTMENTS
Large living room, large bedroom, dinette, tiled bath, kitchen, garage, plenty of closets.
only $75 per month
1107 North Second
Phone
The Palace, FA 2-8131

COLLEGE AREA — 1 AND 2 BEDROOM APTS. FA 5-5350.

309 LUDWIG, W.M. 3 clean rooms, pvt. bath, entrance, fan. Adults. FA 2-8743.

LARGE BEDROOM, living room, kitchen and dining area. Close in, bills paid. Bug free. $12.75 weekly. FA 2-5700 days or FA 3-5409 nights.

2 BEDROOM APT. Bills paid. $60 mo. 107 Mulberry and St. John. FA 2-2930.

310 ROCHELLE. 4 room apt.
307 ROCHELLE. 2 bedroom unfurnished duplex. FA 2-8422.

NORTHSIDE—Nice clean 4 rooms, bath, upstairs. $50. 410 Stubbs. FA 3-3936.

NORTHSIDE—1 bedroom apt., bath. Completely private. FA 3-5810.

BACHELOR or single woman . . . otherwise working couple. Air conditioned. Clean, recently decorated. 708 Hudson Lane, rear. FA 2-1022.

2 ROOM modern air conditioned apt. 2709 South Grand. FA 3-2860.

APTS., Monroe and W.M. Nicely furnished, bills pd. FA 3-0420, FA 2-1688.

512 GLENMAR, Efficiency apt. with large living room, bedroom, kitchen and bath. Parking facilities. Gas and water paid. $60 mo. The Palace. FA 2-8131.

LARGE 2 bedroom upstairs. 1 block off Louisville, bills paid. FA 3-9761.

214 OUACHITA, 5 rooms, adults, $16 week, bills paid, Davies, FA 3-8505.

DUPLEX, near Western Lanes, W.M. bills paid, $70, adults. 325-9661.

2 OR 3 ROOM APTS. with telephones. Bills paid. $20 week. FA 3-4374.

2301 S. GRAND 2 rooms, bath, bills pd. $13 wk. $45 mo. FA 3-9943, FA 5-7069.

SMALL furnished efficiency apt. in lovely private home. Very private. $75. All bills paid. Must furnish satisfactory references. FA 3-1679.

NICE BRICK duplex. Air conditioned, birch paneling, tile bath, walk-in closets. 1 Bedroom. 306 Slack, W.M. FA 3-8581.

1900 RAILROAD Ave. Air conditioned Eff. Apt. $50. Bills pd. FA 3-9852.

NICE CLEAN 3 room apt. Utilities paid. Adults. FA 2-0693, FA 3-6497.

1002 PARK, Modern 1 bedroom air conditioned, tile bath. $65 mo. FA 2-4498 or FA 2-8233.

(62) Unfurnished Apartments

2 BEDROOMS, Living Room, Glassed in porch, Carport $37.50, 1608 S. Grand St. FA 2-4976.

GARAGE Apt. 3 rooms, bath, washer plumbed. Clayton St., W.M. FA 2-2324.

200 OUA. downstairs, 5 rooms, 1 bedroom air conditioned. Adults. FA 2-6081.

4 ROOMS and bath, $50 month, bills paid. 509 Hall. FA 3-4468, FA 3-0943.

REAR 1911 Jackson St. 4 room unfurnished apt. newly decorated inside.
303 TEXAS, 5 room duplex, newly decorated, unfurnished. FA 2-3570.

605 WASHINGTON, just off N. 6th. St. Redecorated 4 room duplex, pvt. bath. On bus line. FA 3-3035.

UNFURNISHED 2 bedroom apt.; elderly couple preferred. FA 2-4796.

COLLEGE AVE., across from college. 2 lovely unfurnished apartments in duplex. 2 bedrooms, tile bath each. Newly decorated inside and out. $80 a month. Prefer families, not students.
TWO UNFURNISHED apts. in duplex near Crosley school, W. M. $50 month.
Dial FA 3-1679

411 NORTH 8TH, W.M. Duplex, 2 bedrooms. $40. FA 5-6331, FA 3-6328.

5 ROOMS, 3 bedrooms, private bath, downstairs, convenient to town. Gas and water paid. $13.50 week or $55 per month. Call FA 5-4200.

3 ROOM, bath, brick duplex. Hickory St., Bawcomville. FA 2-8150, FA 3-9039.

5 ROOM apartment, private bath. Downstairs. $55. 203 Mulberry St., close in. Walking distance to town. On bus line. Ph. FA 3-3151 or FA 5-0703.

304 NORTH 9th, W.M. 3 room duplex. $35. Ph. FA 5-1706 days; nights FA 2-4554 or FA 2-9667.

HOUSE AND APARTMENTS
FURNISHED AND UNFURNISHED
E. A. PORTER REALTY CO.
FA 5-3826; FA 3-6617
NEW LOCATION—303 ARKANSAS

(63) Furnished Houses

LOVELY 3 bedroom, apts. $40, water pd., washer plumb, pvt. bath. FA 3-8602.

119 MALVERN. Small and clean. Settled lady or couple. FA 2-8058.

NORTHSIDE—3 rooms, bath, screened porch, garage. FA 3-0495.

131 EGAN ST. 2 Rooms, pvt. bath. Adults. $40 mo. FA 2-3904.

3 ROOM house completely furnished. Near College. Call FA 2-0032.

(64)—Unfurnished Houses

3 AND 6 room house, one block busline, 3508 Polk St. FA 3-9902.

2 BEDROOM, attic fan, central heat. $60 Mo. Couple preferred. 826 W. Olive, W.M. FA 5-8969.

300 JACKSON, W.M. 2 bedroom home with built - ins, 1½ bath. FA 3-0081.

613 MITCHELL Lane, W.M. 4 rooms, 2 bedrooms and family room. Washer connections. FA 2-8221.

BY OWNER
FOR LEASE OR SALE
2206 ELIZABETH ST.
ACROSS From KNOE-TV. 3 bedroom brick. Kitchen furnished (range and refrigerator) Central heat, air conditioned, drapes and blinds. $13,000 total price, or will lease to responsible party for $100 month. Call 322-7147 days or FA 5-2687 nights and holidays.

$35 PER MONTH
6 ROOM house on 1½ acre land, fenced, on Prairie Rd. No inside bath facilities. FA 3-0596, after 5, FA 2-2214.

REAL ESTATE FOR RENT

(64) Unfurnished Houses

1418 WOODLAND, W.M. 3 bedroom brick, near school, $90 month. FA 2-8991 or FA 3-3854.

103 NORTH 6th, W. M. 2 bedroom house. $55 mo. FA 3-6145, FA 2-7895.

LARGE 3 bedroom house. Nice neighborhood. 117 Smith Ave. FA 3-5228.

3 BEDROOM brick, 115 Ridgeway Dr., W.M. $65 month. FA 3-6077.

3 ROOM House and bath $30 mo. 204 Central Ave., W.M. FA 5-1434.

FOR LEASE. 110 Mauldin, W. M. Brick, centrally heated, 2½ tons air conditioning. 3 bedrooms, 2 baths, carpeted living room and bedrooms, built-ins. 15x21 patio. $125 a month.
SOUTH Monroe. 3 bedroom, 1½ bath home.
FOR LEASE. Across from Highland School, W.M. 3 bedrooms, 1 bath, screened porch. Large lot. $115 a month.
FORSYTHE PARK. 3 bedroom. $115 mo.
FOR LEASE. 4 bedroom home. Northside Monroe. $150 a month.
Ph. FA 5-9611

W. M. Redecorated 5 room house. Adults. FA 3-6897.

3 BEDROOM brick, 1½ baths, 100 Bradley, W.M. $75 month. FA 2-1168.

COLLEGE AVE., across from the college. 2 bedroom home. Newly decorated inside and out. $100 a month.
FOR LEASE. Emerson St. Nice home. 2 bedrooms, carpeted living room, built-in kitchen with dishwasher, 1 bath. Air conditioner. Nice yard. $115 a month.
DIAL FA 3-1679

DORIS DR. W.M. 2 Bedroom house, shaded lot. Phone FA 3-9890

CLOSE IN northside, large 2 bedroom home with dining room. Possession August 15th, $75 month. FA 2-0747.

AVAILABLE now. 3 bedroom, 1 bath brick. Air conditioned. 1905 West Ave. Monthly $125, Lease $120.
AVAILABLE NOW. 1405 West Ave. Brick, 3 bedrooms, 2 baths. Lease $125 monthly.
AVAILABLE NOW. 413 Park Ave. 3 bedrooms, 2 baths.
Office FA 2-0446; home FA 2-8905

3 BEDROOMS, 1813 College Ave. $80 mo. FA 5-7575.

(65)—Rooms With Board

ROOM and board for 2 working girls or men. $15 wk. 210 N. 6th. FA 5-2273.

HOME atmosphere, clean rooms, meals. Gentlemen. 608 Ark. FA 5-8048.

(66)—Rooms Without Board

NICE CLEAN bedroom. Private entrance adjoins bath. FA 2-0693, FA 3-6497.

WORKING men, bedrooms with kitchen, walking distance of town. FA 3-5851.

ATTRACTIVE, nicely furnished room, adjoining bath. Close in. FA 3-2644.

NICE room, pvt. bath and entrance. Gentleman. 110 Ouachita Ave.

AIR CONDITIONED bedrooms, TV, phone, shower, $7 wk. Gentlemen. FA 2-5628.

AIR CONDITIONED rooms. Weekly or monthly rates. Spacious grounds, bright flowers, maid service. BROADMOOR MOTEL. FA 3-8461.

(67) Business Places

FOR LEASE. Foot of new bridge West Monroe. Ideal store building. Air conditioning available. $150 month. Ph. FA 3-1679.

710 WALNUT ST. at Louisville, new brick building. FA 2-8221.

FOR RENT or lease, brick building 14x26. 1911 Jackson. FA 2-3570.

FOR LEASE, Hudson Lane. Ideal for any type business. FA 2-0747.

BEAUTY SHOP for rent completely furnished. $60 mo. FA 3-1040.

503 WINNSBORO Rd. 2 small warehouses in good condition. Will build office in one, if desired. Ph. 323-3239.

FOR LEASE: Curb Market and bait stand. Good location and business. Reason for leaving, owner in bad health. FA 5-9123.

WAREHOUSES WITH SMALL OFFICE SPACE. FA 2-2636.

BUILDING — 802 South 2nd, W.M. 950 sq. ft. $50 mo.
FA 2-5945 or FA 5-4825.

DeSIARD ST., near Eastgate. Large lot. Will build to suit tenant.
LEASE. North 18th. Air conditioned. Ideal location for dress shop.
LEASE. Louisville. Large brick building with store front and warehouse in rear. 2nd floor can be used for offices or apartment. Ample parking. $135 mo.
FA 5-9611; nights, FA 5-0807

(68) Offices & Desk Room

OAK GROVE, LA. Store building for rent. Call Charles Leach, Lake Providence, La.

AIR CONDITIONED offices. Everything furnished. 1608 Stubbs. FA 2-5356.

BRAND new modern office. Utilities pd. Parking area. Reasonable. FA 2-0604.

LOUISVILLE BUSINESS CENTER
Office Space — FA 3-2524

NEW OFFICES
FOR RENT. Air conditioned. 1000 Cypress St., W.M. FA 3-2428.

NEW Office Space Available off Lamy Lane. Utilities pd. Ph. FA 2-0604

2 AIR conditioned offices and warehouse. All for $75. 402 Sheridan.
COMPLETELY furnished doctor's office. Or use as any type office.
FOR LEASE. Walnut St. 16 separate offices. Air conditioned. $75 for all.
FOR LEASE. Louisville Ave. 1500 sq. ft. 10 private offices, air conditioned, paneled. Less than year old. $150 month.
FA 5-9611 days; Nights FA 5-0807

REAL ESTATE FOR SALE

(73) Business Property

WHITES FERRY Rd. and Cooley Sanitarium intersection. Long triangle lot with small building. Small triangle lot, 18th and Breard. FA 2-2930.

DRIVE-IN, W. M. Hamburger, barbecue, and malts. On 300x300 ft. lot with trees. Tables inside. Owner offers exceptional terms to right party. Best area for this type of business.
BEN F. GOZA, REALTOR
DIAL FA 3-5043

HOLLYWOOD RESTAURANT, N. 4th and Hudson Lane. All fixtures and equipment. For Quick Sale, $9,500. JACK FLUCK REALTY, FA 5-1869 or FA 3-9932.

A MONEY-MAKER!
We have it in this
* SERVICE STATION
* 21-UNIT MOTEL
* WASHATERIA
* GROCERY STORE
Fully equipped, on a large plot near W.M., at intersection of Hwy. 80 and I-20 adjacent to truck stops. Unlimited profit potential. Call
BUTLER
REAL ESTATE
P. O. BOX 345, W.M.
Dial FA 3-1341

REAL ESTATE FOR SALE

(73) Business Property

COMMERCIAL Lots off Lamy Lane. 325-8291 Southern Steel & Erectors Co.

5½ ACRES commercial property next to railroad. Also residential lots. New Natchitoches Subdv., W. M. FA 3-1924.

COMMERCIAL AND INVESTMENT PROPERTIES BOUGHT, SOLD, LEASED
H. L. ROSENHEIN, Realtor
803 Ouachita Bank Bldg., Ph. FA 2-8668

Dealing Exclusively
In Leasing, Rental and Sales Of Commercial Property
GILBERT FAULK
Commercial Realtor With
Faulk & Foster, Realtors FA 5-4666

COMMERCIAL lot between Breard and Louisville on Betin St. FA 5-3291, FA 2-8254.

NORTH 2ND & BREARD
CORNER lot 75x150 ft. Excellent commercial location.
ONLY $16,800
PINE ST., lot 64x140 ft. with large 7 room house. Excellent commercial property.
NORTH 2ND & BREARD
CHOICE commercial corner 150x150 ft. Excellent buy.
WASHINGTON & NORTH 7TH
SOUTHWEST corner lot 180x131 ft. 4 homes. Excellent commercial location.
NORTH 7TH & WASHINGTON
NORTHEAST corner lot 150 x 120 ft. 4 homes. Excellent commercial lot.
Mrs. L. G. Gilliland
REALTOR DIAL FA 2-8551 OR FA 2-3770

NEW LISTING
BUILDING and lot 75x140. 7621 DeSiard St. Area of building 5250 sq. ft. including (2) 16x24 refrigeration coolers with private office. Presently occupied as wholesale and retail curb market.
325 FT. FRONTAGE on Breard St. Extension, North of Louisville, by 160 ft. depth, and 325 ft. on A & LM Railroad on rear of property. First time on market. Cash or terms.
NEW LISTING — LOTS
1209 ROYAL Ave., 80x130 ft.
NORTHEAST corner DeSiard and Tennessee St., 125 x 140 ft.
SOUTHWEST Corner Circle Dr. and Cypress St., W.M. 72.94 ft. by 179.15 ft.
3804 CYPRESS St., W.M. 100x253 ft.
GUERRIERO
Realtor Office FA 2-0446, Home FA 2-8905

NEAR Louisville. Lot with warehouse, concrete floors. Ideal for electrical or plumbing shop. $3500.
5,000 SQ. FT. store. For furniture, appliances, etc. Good location, ample parking. $300 a month.
COLUMBIA area. Going business. Coffee shop, bait stand. 4 bedroom home. 6 months old. Total price $11,500.
ARKANSAS AVE. Corner lot 128x115 ft. with 3 houses.
4TH St. Corner lot with 2 buildings. Presently occupied.
OLD BASTROP Rd. For sale or lease. 1000 front feet.
TRENTON, W.M. Large corner lot. Ideal for apartment building downtown.
NEAR OLIN, Jonesboro Rd. 5 acres.
CORNER lot 197 ft. North 7th, W.M.
JUST OFF I-20 access. Large lot (90 per cent of city block). Suitable for shopping center or large company. Facing 3 streets.
TWO LARGE warehouses in West Monroe with 40,000 sq. ft. and railroad trackage, on 2½ acres of land.
SALE OR LEASE. Downtown, (2) office buildings. (1) 5-story, (1) 2-story.
ARKANSAS AVE. Large 4 bedroom home. Can be assumed. Ideal for real estate or other office.
PLUM St. Lot 170x200.
HICKORY. 2 lots. 100x146 ft. each.
DeSIARD Road. Corner lot 150x150.
NEAR COLUMBIA Hwy. 165. 383 ft. frontage. $1,000 down.
200 FT. ON cloverleaf, east on Hwy. 165. Cafe, grocery, 6 apartments.
CUTLER
REALTY CO. DIAL FA 5-9611
Haydn Cutler, FA 5-0807

(74) Farms & Acreage

LOT for sale, 1.7 acre. Old Whites Ferry Rd. $2,500. 325-8794. After 5 p.m., FA 5-1934.

COMPLETELY FINISHED
2 Bedroom home, carport. 1 Acre land with trees. Near Marion, La.
Small Down Payment
Will Finance
UNITED BILT HOMES
Call collect, FA 5-6338

A SPLENDID business opportunity. 140 acres of land. 135 acres open, 30 acre cotton allotment, 3 modern rental houses and nice residence, extra large barn, extra large feeder barn, large equipment shed. General Mercantile store and fixtures. Doing $80,000 yearly gross sales, good feed, seed, and fertilizer business, 2 storage warehouses. In extra thickly settled neighborhood of fine people. Several churches in this area, an ideal place to live. Located in excellent farming area, on paved highway. Priced to sell, $45,000. Owner will finance.
320 ACRES near Rayville, La. 85 acre cotton allotment. To really appreciate the value of this farm, you must see it and it's present crops of cotton, beans and grain now. Owner will finance.
130 ACRES beautiful rolling hill land. Lots of young pine timber. A sandy loam land. Ideal for fruit trees, garden, and cattle grazing. 2 nice homesites with pecan trees. AND, YOU, the buyer get all the minerals! 12 miles north of W.M., just off blacktop road in the Rocky Branch area. This property is priced to sell!
For hill lands, flat lands and river bottom lands,
SEE YOUR LAND MAN
ROY E. LEE
REAL ESTATE BROKER FA 3-7523

FARMS AND ACREAGE
700 ACRES rich sandy loam, all open. Nice brick home and other good improvements. $275 per acre.
360 ACRES Delta land, open and fenced with long road frontage. $135 per acre.
260 ACRES fronting 1 mile on Lake D'Arbonne, 5 miles from Farmerville. $275 per acre.
250 ACRES operating hill farm, Union Parish. $90 per acre.
240 ACRES, Woodland on gravel road in Richland Parish. $75 per acre.
120 ACRES, Union parish, off Hwy. 15. Partly opened. Some good pine. $100 per acre.
80 ACRES, Woodland. Near Calhoun, with good growth of pine and mineral income. $250 per acre.
80 ACRES of Woodsland, part sandy, in Richland Parish, on gravel road. $100 per acre.
80 ACRES Woodsland, North of Bee Bayou, Richland Parish, on gravel. $75 per acre.
40 ACRE farm, on Blacktop. Richland Parish. $115 per acre.
HIGHLY IMPROVED OPERATING BOTTOM LAND, CATTLE RANCHES CONSISTING OF 1,000 ACRES AND 1,400 ACRES AND 10,000 ACRES, RANGING IN PRICE FROM $135 TO $200 PER ACRE.
PAUL TUCKER
323-7164

UNBELIEVABLE, but true! Can now sell this 472 acres on river across from Bosco with 1-3 minerals. 75 acres in pecans and nectarines, another 100 open land. Fenced, house, and barns. $134 per acre.
BEN F. GOZA, REALTOR
DIAL FA 3-5043

REAL ESTATE FOR SALE

(74) Farms & Acreage

BUCKHORN BEND
Real Country Living
With All Improvements
7½ Acres with large 4 bedroom brick home, 2 tile baths, large living room, large kitchen. Central air conditioning and heating. Barns, chicken houses, net wire fence. 6 miles from downtown. $27,500.
Days FA 5-0452
Nites FA 5-5683

FARMS—WOODLANDS
ACREAGE—LOTS
Available now for your inspection.
WE ARE IN THE MARKET TO BUY OR SELL
CONTACT US if you have property for sale anywhere in NE Louisiana or SE Arkansas.
FARM LOANS
From $20,000 up, no limit.
Give us a call or write us.
ALLUVIAL LANDS
Company, Ltd.
Phone 693, Lake Providence, La.
F. A. BABB, REALTOR
W. P. (BILL) WILLIAMS
FARM LOAN DEPT.

320 ACRES
OF TIMBER land 13 miles Southeast of Monroe, La., Ouachita Parish, Ward 4, ½ mile from gravel road. Plenty of deer and squirrels, etc. Will sell 20 acres or more. Reason for selling can't drive, leaving state. Contact Monroe Hilton, Prairie Rd., Rt. 2 Box 206, Monroe, La. or call FA 3-8002.

FOR SALE, 20 acres on black top rd. Adjoining wild life land. FA 3-7902.

FOR DELTA AND PINELANDS THAT PRODUCE, CALL
Hershel Sullivan
REAL ESTATE BROKER FA 5-0167

9 ACRES on Cheniere Dam blacktop road. Natural gas, lights and telephone available. $1000 down, owner will finance balance to suit you!
2½ ACRES ON Slocum blacktop road, covered with trees. Small creek. $1150.
5 ACRES on 40 Oaks Road, W.M. With 2 beautiful building sites. All facilities. Owner will finance half.
Blanche Bourland
Realtor, 1211 Cypress, W.M. FA 2-9740

LOOKING FOR A COUPLE OF ACRES
IN WEST Monroe? We have it! Off Arkansas Road, W.M. 2¼ miles past Drew School. Lovely hillside homesites, in Glenn Acres with beautiful pine, oak, etc. trees. Electricity, gas, and telephone service. Blacktopped streets. OWNER WILL FINANCE 10 per cent down, up to 5 years to pay.
Tidwell & Tidwell
2008 Roselawn Office FA 5-6231
GLENN I. TIDWELL, 396-2614
H. O. TIDWELL

(75)—Houses

NORTHSIDE, 1907 Sherwood, 3 bedrooms, 2 bath brick. Kitchen-family room combination, built - ins. Central heat and air. $19,500. Ph. 322-2576.

BY OWNER, 1605 North 9th. 3 bedroom brick, central heat, 2 air conditioners, landscaped yard. FA 5-2680.

$11,000. 205 KING ST. near College, 3 Bedroom Brick Veneer Tile Bath, Carport, lovely yard. FA 2-3124.

NORTHSIDE
BRAND NEW BRICK, 3 large bedrooms (1 carpeted), 2 full baths, air conditioned, extra large kitchen with oven and range, dishwasher, disposal and broken quarry floors, 14x24 den with real woodburning fireplace, exposed beams, broken quarry floors, covered and screened patio, separate carpeted living room plus tons of storage, double carport, fenced and landscaped yard.
PRICED TO SELL—WILL TRADE
Another GUARANTEED Home By
OUACHITA
CONSTRUCTION COMPANY
JERRY WOMACK FA 3-2770

BY OWNER, walking distance of OPHS. 3 bedroom brick. Pay equity and assume payments. FA 3-0728.

TOWN AND Country, 3 bedroom, 2 bath used brick. Central air conditioned, built in oven, range and dishwaher. $800 down and assume loan. FA 5-0828.

FOR SALE or rent. 2 Bedroom home, 813 So. 4th. Vacant. FA 3-3042.

OWNER TRANSFERRED — Highly desirable 3 bedroom brick home in Lakeshore. Built-in oven and range, patio and beautifully landscaped yard. Pay small equity and assume VA loan of $80 Mo.
DISCRIMINATING Home buyer — We have the dream home you have been searching for. 3 bedroom brick, double garage, workshop with lavatory. Fenced back yard with over ½ acre. Complete outside lighting and loads of beautiful trees. The interior of this beautiful home must be seen to appreciate it's complete livability.
FOR THE BUDGET MINDED — Assume loan on lovely 3 bedroom brick home in Parkview. Pay small equity and move in.
MOVE IN TODAY! Need a home for $300. That's all it takes to move into this nice 3 bedroom home in Monroe and notes only $46 Mo.
OUACHITA REALTY
J. Austin Wink Bruce Bairnsfather
FA 2-5583 or FA 2-7252

3 BEDROOM BRICK
2½ YEARS OLD. Large family room with fireplace. 3 LARGE bedrooms, living room, separate dining room, 2½ baths. Built-in refrigerator-freezer, oven, burners, dishwasher and disposal. 100x150 lot on PARGOUD BLVD.
FA 5-2324 or Nites and Weekends, FA 3-4271

FOR COLORED: Small down payment. 36 month. Nice home with hardwood floors. All utilities.
STACK AGENCY, FA 2-6738, FA 3-1035

BUYING - REMODELING? See,
First Federal Savings & Loan
128 South Grand FA 5-7361

SMALL nice house, beautiful corner lot 50x150, shade trees, nice neighborhood. 510 Moore Ave. Southside Monroe. $4,250.50. Phone FA 2-8765.

NORTHSIDE, owner transferred. 517 Orleans, corner Spencer Blvd. 3-bedroom brick, den, 2 - full baths. Cyclone fenced corner lot, shade trees, concrete patio. Drapes, 2-air conditioners. FA 3-0204.

WE CUSTOM BUILD
ANY PLACE—ANY PRICE
YOUR PLANS OR OURS
WE TRADE
EXCELLENT FINANCING AVAILABLE
FHA, VA, LOCAL OR CONVENTIONAL
GUARANTEED HOMES BY
OUACHITA
CONSTRUCTION COMPANY
JERRY WOMACK FA 3-2770

"BUY A HOME FIRST"
New 2 Bedroom Frame
VERNON STREET
SOUTHSIDE, MONROE. Ideal for the budget minded. Monthly payments only $52. Like to see today? ... Call
A. LEE BOOTH
CONSTRUCTION CO.
FA 5-3231, FA 2-6898, FA 3-7804

NO DOWN PAYMENT, 2 bedroom frame, single bath, corner lot, 3800 Gerald. FA 5-0475 or Ph. 322-6189.

NOTICE
ON ALL houses, North, East, South, and West, with sign "Call Your Broker," we have key and will gladly show you these houses. Ph. FA 2-0446 or 323-5292.

1107 SOUTH 6TH. Don't wait until school starts, buy this pretty 2 bedroom home NOW. $200 down and take up payments of $59. month.
Maxwell Realty, FA 3-1819

NEW BRICK HOME
PINE GROVE Sub., West Monroe. Plenty of shade trees. 3 bedrooms, 2 baths, built-ins. Lots of extras. Sale price $13,750 for house and lot. Natural gas, water, and sewerage — no septic tanks. Near grammar school and shopping center. Call TIDWELL & TIDWELL, 2008 Roselawn, Phone FA 5-6231.

WARD 9 . . . 2 bedrooms, one acre land. $4500. Small down payment.
F. O. SEYMOUR
MANAGER
LESTER & SEYMOUR REALTY CO.
FA 5-4121 or FA 3-2139

NORTHSIDE, immediate possession, 3 bedroom brick. Living room, dining room and master bedroom carpeted. Ceramic tile bath. Drapes. Shade trees. Small equity. 507 Avoyelles. FA 5-2277.

REAL ESTATE FOR SALE

(75)—Houses

GOVERNMENT HOUSES
HAVE KEYS, full information on all FHA properties. Best buys! Call, WOMACK, NORTHEAST REALTY, FA 3-2770.

FOR HOME LOANS
OUACHITA FEDERAL

LOVE RD. 3 bedroom brick home with Artesian well supplying 2 other homes. Space for another house on this property. Appraised at $13,500. Selling for $12,500.
C. B. GARRETSON, REALTOR, FA 2-9806

114 FORTUNE Dr., Treasure Island, lot 100x150 with 2 year old brick. Vinyl floors, throughout, 1800 sq. ft. of floor space. 7 rooms, spacious dining room, 3 bedrooms, double closets in each, 2 complete ceramic tile baths, lots of kitchen cabinets, utility room, double carport and storage, extra large fall out shelter, cyclone fenced, iron construction revolving clothes line, concrete patio, air conditioned and centrally heated, near school, 800 ft. artesian well, centepede grass, 35 young pine trees, $19,500. balance of $15,300 on local loan, $108.17 monthly payments.
WILMUTH ST. Pretty 2 bedroom house, $7,500. $54 monthly payments.
1708 NORTH 5TH, Most attractive older home, redecorated. 6 rooms, 3 bedrooms, year 'round air conditioning, carpeted living room, dining room. Remodeled kitchen, disappearing stairway and floored attic, insulated. Reduced price, wonderful buy.
SOUTH 9TH, new brick 3 bedrooms, 2 baths. Small down payment, small monthly payments.
204 MORELAND DR., W.M. Across from H. P. Country Club. 6 rooms. Separate dining room, large family room with 2 closets. Screened back porch with concrete floors. $7,500. Easy to buy. Assume loan, $6,681.77, owner will carry part of equity.
109 PINE, 11 rooms. 8 bedrooms, 3 baths. Lot 60 x 150.
ER & LK BREARD
REALTORS FA 2-8221
ERNESTINE ROBINSON, FA 3-9289

NEAR College — 205 King St. 3 Bedroom Brick Veneer, Tile Bath, Carport, Lovely Yard. $11,000 already Financed. FA 2-3124.

WEST MONROE
SEVEN room house for sale or rent. Four blocks from old bridge. 111 Linderman Ave. FA 3-2530.

Northside & Southside
FOR SALE BY OWNER
DR. JULIA J. HUNTER
Sherwood & Orleans, FA 2-1733

L(O)(O)K
MOVE RIGHT IN
2100 Emerson St. Lexington Area
3 BEDROOMS and den, 2 baths, all electric kitchen, corner lot. Air conditioned. $24,500. FHA or VA financing available. FA 2-7704 or FA 2-7853.

MUST BE MOVED, large 3 bedroom house, built in appliances, paneled den and kitchen. Excellent condition. Located on Natchitoches St., W. M. Will Sacrifice. FA 5-4678, FA 5-5051.

UNDER CONSTRUCTION. 3 bedroom brick, double carport. College Area.
HOLMES CONSTRUCTION
FA 3-5021 or FA 2-2519

ATTENTION!!!
ON
"Call Your Broker"
SIGNS IN WINDOWS
Call CUTLER REALTY, FA 5-9611.

LOOKING FOR A HOME on Southside with monthly payments lower than $48. mo.? AND a Low down payment? Completely remodeled inside and out? CALL, FA 3-9703; FA 2-0228; FA 3-7446.

104 PHILLIPS St. 2 bedroom home. Low monthly payments. Pay owner's small equity, assume balance. Ph. FA 2-0446 or 323-5292.

110 PELICAN DR., W. M. 2 bedroom air conditioned home.
R. M. GOCHENOUR
REALTOR FA 5-8901

MANY, MANY HOMES TO CHOOSE FROM
"BUY A HOME FIRST"
A KEEN EYE
WILL SEE the value to be found here! The total price is only $6600, and buys a good 3 bedroom home on a large (½ acre) lot. All conveniences. Located on Old Columbia Road, W.M., 7 miles from Olin.
IF YOU CAN PAY RENT
YOU CAN own this home! Move in for a low down payment and monthly payments of $58 including taxes and insurance. $8450. This very clean 2 bedroom home has large kitchen, hardwood floors, carport and storage room. In very good condition. On well landscaped lot. 117 Riverbend, just 2 blocks of Mitchell School, W.M. Call today —We'll show anytime!
LET US HELP
You find what you are looking for. We have keys and can work with you on any FHA or VA property in this area.
BUTLER
REAL ESTATE
AND CONSTRUCTION
REALTORS DIAL FA 3-1341
NIGHTS CALL FA 3-4906, FA 2-2488

ONLY $400 DOWN
3 BEDROOM brick. Carpeted living room, large utility room, central heating, attic fan, drapes, 220 wiring. Carport, partially floored attic. Landscaped lot 75x125, cypress fenced back yard. 2 blocks of Lakeshore School. Only $12,800.
NEW LISTING
LARGE 6 room house with carport. Plumbed for washer. Could be made into duplex. Near Mitchell School, W.M. Owner will finance. Or will lease with 1st years rent to apply on down payment.
NEW LISTING
ATTENTION, Oil Companies! For sale or lease. Corner lot 150x100 ft., on busy southside thoroughfare.
PLUM ST. AREA
ASSUME LOAN, OWNER WILL help finance equity. 5-year-old, 3 bedroom home. Central heating, attic fan, 220 wiring, completely insulated, aluminum screens and windows. Carport with storage Excellent condition. 1 block of school.
ONLY $350 DOWN
PRICE reduced! Near Crosley School, W.M. 3 bedroom home, separate dining room, kitchen includes electric range, 3 floor furnaces, attic fan, 220 wiring. Double carport. Corner lot with fenced back yard.
NEAR MILLSAPS, W.M.
LARGE 5 room home. Hardwood floors, attic fan, plumbed for washer. 2 large bearing pecan trees. Quiet neighborhood, very near Millsaps Grammar and High School. Small down payment.
HOME WITH INCOME
DUPLEX, close in. One unit, 6 rooms and bath; other unit, furnished, 4 rooms and bath. Excellent condition. Termite contract. Revenue $100 per month. Only $9000. Small down payment.
Florence C. Caldwell
REALTOR Ph. FA 2-9905, 396-2270

Can't sell? Want it sold?
Call KINNEY REALTY, FA 5-9906

KINNEY
REALTY—OFFICE FA 5-9906
"FLYING BROKER"
COMPARE BY AIR
McGUIRE ST., Monroe, Nice 2 bedroom house. $250 down, payments $47 a month. Buy as investment or home.
SPENCER AVE. Brick, 2 bedrooms and den, or 3 bedrooms. Over 1300 sq. ft. of heated area. $400 down, $80 a month.
EASON PLACE. Clean 3 bedroom brick. $14,200.
SOUTH 3RD ST. 3 bedroom home. Clean as new. $300 down, $54 a month.
LOVELY 2 bedroom, 2 bath, den home, air conditioned. On assumption. In one of Monroe's Finest Northside residential areas.
NORTHSIDE, Auburn Ave. $450 down, $89 a month. 2000 sq. ft. of heated area, 2 baths. Double garage. Could be converted into 3 apartments.
BAYOU SHORES. 3 bedrooms, $350 down, $67 a month.
PARKVIEW, South 9th. How soon can you move! It's vacant! Brick, 3 bedrooms (13x15, 14x11, 13x11), 1½ ceramic baths, living room 15x20. Centrally heated, attic fan, blinds. Lot 75x150. $400 down, $73 month.
PARKVIEW, South 7th. Large 3 bedroom home, clean as new! $350 down, $61 a month.
ON BAYOU DeSIARD. Lot 115x225 ft. with 2 large trees.
WEST MONROE
MORELAND DR. Completely remodeled 2 bedroom home. $250 down, $43 a month.
BY COUNTRY CLUB. 3 bedroom brick 1½ baths Hollywood type (equal to 2). Double carport. Lot 100x150, fenced yard. $600 down, $94 a month.
GARLAND ST. 3 bedroom, 1 bath. $250 down, $47 a month.
MRS. ROBBIE ELLERBE, 322-1506
BOB WILLIS, FA 5-3989
R. T. KINNEY, FA 2-4770

REAL ESTATE FOR SALE

(75)—Houses

Can't sell? Want it sold?
Call KINNEY REALTY, FA 5-9906

121 LINDEN DR., W.M. 3 bedroom, bath split - level. Air conditioned and built-ins. $18,800.
BELMONT CIRCLE. 3 bedroom brick, 1½ baths, 1700 sq. ft. Large family room, built-ins, double carport. Owner transferred. Only $500. down, assume loan.
SHERWOOD DR. 3 bedroom, 2 bath. Air conditioned. Very beautiful home.
NORTHSIDE. 4 bedrooms, 2 bath. Central air, ONLY $18,800.
CURVE DR. 3 bedroom brick, 1½ baths, kitchen with built-ins. $14,500.
AUBURN AVE. Redecorated 4 bedroom, 2 bath. ONLY $450 down.
15 ACRES. Redecorated 2 bedroom home. Jonesboro Rd. Priced to sell!
DeSIARD ST. Established Grocery. 5 room house adjoining grocery. Lot 100x150. Very reasonable.
COMMERCIAL LOT. Auburn Ave. 240x150.
LAMY LANE. 100 x 150 ft. lot.
ROSELAWN. 6000 sq. ft. solid masonry building. Air conditioned. Less than $10. sq. ft.
LOUISVILLE AVE. 6750 sq. ft. floor space available. Will remodel to suit tenant.
11TH ST. 143 ft. (2) buildings. (1) frame, (1) concrete block. Only $7,500.
JACK FLUCK
REALTY CO.
REALTOR FA 5-1869, FA 3-9932

SOUTHSIDE, 2 bedroom frame, 9 months old. 3803 Polk. PH. 322-2508 before 9 a.m. After 6 p.m.

4 ROOMS and bath, redecorated. Near school. $3975. $200 down, $45 a month. Or rent for $45 a month. Malikowski Road. G. W. WELCH, FA 2-3627.

3 BEDROOM home. W.M. $200 and assume notes of $58 Mo. FA 5-4966.

BY OWNER. 3 bedroom brick, 2 baths. New Natchitoches Rd. W.M. Built in electric kitchen. Ph. 322-2701.

1716 S. 10th. $11,000. $350. cash.
1300 S. 10th. $8,800. $300. dwn.
1712 McGuire. $8,000. $250. cash.
523 McCAIN DR. $11,200. $350 down.
HAVE OTHER LISTINGS IN MONROE — W. MONROE. EASILY FINANCED.
MRS. R. E. DAVIS
REALTOR FA 2-8422

305 GULPHA DR.
H. M. McGuire's
Highland Park, W.M.
Ultra modern, air conditioned brick cottage. Intercom system, fireplace, 2 baths, built-in refrigerator, stove, and oven by Tappan. Corner lot 100x150. Priced right! Call for appointment, dial FA 2-5908.
Arthur L. Vatter

New PINE GROVE ACRES, W.M.
RUSSELL & HAZEL
Realtors FA 5-1706, or FA 2-9667

CLOSE IN W.M. Completely redecorated inside and out. Cinder block 3 bedroom home, carport, fenced yard. Low Low Down Payment, $53. mo. CALL, FA 3-9703; FA 2-0228; FA 3-7446.

WEST HIGHLAND, W.M., off Ark. Rd. 3 Bedroom brick, 1½ tile baths, large living room, paneled kitchen, cedar closets, tree shaded lot. $15,000. FA 5-2397, FA 2-0417.

BRADFORD BUILT HOMES
Custom built, your plans or ours.
Days FA 5-3396, nights FA 5-5352

7½ ACRES, all improvements. 4 bedroom brick home, 2 baths, air conditioned. 10 minutes from downtown. FA 5-0475 or Ph. 322-6189.

SELECT your future home site in D'ARBONNE HILLS SUB - DIVISION. All utilities available. Streets paved. Terms Call FA 2-4691, FA 2-1445.

AIR Conditioned 3 bedroom, 2 bath brick home. $11,635. $600 down. Balance $81.40. Ph. 373-0887.

NOW SEE THIS!
1412 OAKLAWN (Parkview Subdivision), 3 bedroom Colonial brick. 1½ tile baths, built-ins, large kitchen with glass door to patio. Attic fan, central heat, lots of storage. FHA or VA loan. $13,300. Low monthly payments. WE TRADE.
Another GUARANTEED Home By
OUACHITA
CONSTRUCTION COMPANY
JERRY WOMACK FA 3-2770

1902 COLLEGE Ave. Owner will sacrifice newly decorated Ranch Style Home. Phone FA 5-5517.

BY OWNER, 3 bedroom, 2 bath brick home. Pay equity and assume notes. 99 North Charmingdale Dr. Ph. 325-0096.

201 BUTLER AVE., W.M.
ONE BLOCK from Claiborne School, churches and shopping center. Redecorated, nice 3 bedroom partly brick home. Kitchen - family room. Roman brick fire place, drapes. Beautiful yard landscaped by Roach's Nursery. $350 down, $65 mo. Call Jack D. Williamson for appointment. FA 5-7354.

$13,950
NORTHSIDE—MONROE
* New 3 bedroom brick
* Built-in oven and range
* Landscaped (Roach Nursery)
* 2 Baths
* Attic fan—central heat
* $500. down—FHA
* G.I.—Nothing down
* $88. monthly notes
CALL—J. W. WEBSTER, JR.
FA 5-2324 or Nites, FA 3-4271

NORTHSIDE Monroe and W. Monroe. Brick, 4 bedrooms, 2 full baths.
LOYD FOX, BUILDER
Phone 323-0121

WE HAVE KEYS
TO FHA AND VA HOMES. SELECT THE ONE OF YOUR CHOICE AND WE'LL BE GLAD TO SHOW . . .
MONROE
20 ACRES LAND, small young pine and Oak timber. 8 miles West of Grayson, just off Sikes - Grayson Hwy. Excellent Buy!
3 BEDROOM HOME. Bath, lights butane gas, well with electric pump. 600 ft. frontage on Moore Rd. 210 ft. deep. Located 2 miles from Winnsboro Rd. On Moore Rd. ONLY $6,250. Will be fixed up to suit purchaser.
WEST MONROE
NEAR Claiborne School, large 3 bedroom house, bath, carport and storage room. Metal awnings, large lot. Small down payment, balance $65 month including taxes and insurance. Will be put in excellent condition.
JUST OUTSIDE CITY LIMITS. Large 3 bedroom brick with woodburning fireplace, ceramic tile bath, built-in oven and range, carport and large storage room. Will redecorate throughout. Small down payment, small monthly payments.
WE HAVE a buyer for a 3 bedroom house in West Monroe who will pay your equity and $80 to $90 monthly payments.
E. W. Cruse, Realtor
FA 3-4412 or FA 2-4966
504 ROSELAWN

NEW LISTING. 1405 McGuire Ave., College Addn. 2 bedrooms, each 14x14, living room 14x18, kitchen and dining room combination 14x18. Carport and storage. Attic fan, panel wall heating, plumbed for washer.
404 SHERIDAN, near Our Lady of Fatima Church and School. 3 bedrooms, living room, dining room, den. Lot 75x150. Special price!
SPECIAL PRICE! 402 Crosley, W.M. Large home. Living room, dining room, kitchen, 2 bedrooms, bath, enclosed rear porch and front porch. Lot 50x150 ft.
NEWLY married or about to be? This is for you! 2998 (1114) Georgia St. Completely furnished, 2 bedrooms, living room, kitchen. $7350.
LARGE HOME, completely furnished, corner Vernon Lane and U. S. Hwy. 80, W.M. Lot 136x220. Owner will finance.
205 WARREN DR., W.M. 4 bedroom 2 bath brick home. Corner lot 196x241 ft. Conventional loan.
717 GUY. Brick, 3 bedrooms, 2 baths, built - in oven and range, plumbed for washer. Low down payment, assume owner's balance.
PRICE REDUCED! Prairie Rd. 3½ miles from city limits of Monroe. On State Hwy. 841, ½ miles from Winnsboro Rd. Lot 210x420 ft. Containing 3 bedroom brick home (built new in August, 1961) and frame filling station building (built new in May, 1962). Natural gas, La. Power & Light utilities, water well, Esso Standard products.
WE HAVE several new homes under construction by contractors, that we would like to show to you!
SPECIAL CASH PRICES
ON THE FOLLOWING:
EXCLUSIVE Northside subdivision. 3 bedroom brick, centrally air conditioned, 75x140 ft. lot, cyclone fenced back yard. Excellent condition.
NORTHSIDE, exclusive subdivision. 3 bedroom, 2 bath brick.
GUERRIERO
Realtor Office FA 2-0446
Mrs. Pat Brown, Mgr., 323-5292

REAL ESTATE FOR SALE

(75)—Houses

$250 DOWN, $7800. Convenient West Monroe location near golf course. Excellent buy. Lots of others to show you if this doesn't suit.
STACK AGENCY, FA 2-6738, FA 3-1035

NORTH MONROE

4 BEDROOM, 2 bath, and den brick. Fenced.

2 BEDROOM frame on fenced lot with trees near bayou.

2 BEDROOM brick. Easy to buy.

4-APARTMENT building, completely furnished. On Corner Walnut and Bres Ave.

WEST MONROE

4 BEDROOM, 2 bath, and den with central air conditioning. Paneled throughout.

(2) LARGE 2 bedroom homes on Fern St., W.M.

I WILL HELP YOU ARRANGE FINANCING ON ANY OF THE ABOVE PROPERTIES.

FOR COLORED

HAVE homes on Burg Jones, South 16th, and Hollywood Dr. All are easy to buy if you qualify.

BEN F. GOZA, REALTOR
DIAL FA 3-5043

TINY BELL

REALTY FA 3-1246
TO BUY OR SELL CALL TINY OR NELL

ACROSS from Swartz School, large 2 bedroom home on oversized lot. Carpeted living room, birch paneled kitchen and family room, extra features galore.

ASSUMPTION, $200 down buys extra clean 2 bedroom home, 1619 South 5th.

STORE for lease or sale, Corner Hwy. 80, East and Milhaven Rd.

LOTS FOR sale close in on Hwy. 80, East. 100x205, price $1500. 10 percent down, 5 years for balance.

NORTHSIDE, newly decorated 2 bedroom home on oversized lot with fence. Close to schools. 701 Joseph.

VINWOOD Estate, 1 acre estate on Monroe - Bastrop Rd. 6 miles from overpass. $300 down, $39.33 monthly.

STERLINGTON RD. Close in, 2 houses on 280x268 lot. Good commercial location. $15,000.

80 ACRES just off Hwy. 80, East. $38,000.

20 TO 40 ACRE tracts south of Hwy. 80, East. 10 percent down, owner will finance balance. $350 per acre.

OWNER retiring from old established business consisting of grocery store, stock and fixtures, feed store, service station. Rent $35 monthly, free gas and water. Price $4500.

STORE building with fixtures, close in Hwy. 165 south. Lot 150x250. Sacrifice price, $7500.

NELL RISER, FA 5-6781
TINY BELL, FA 3-1246

E. A. PORTER

SPOTLIGHTS

WEST MONROE

CARTER DRIVE

LOVELY 3 bedrooms brick home situated on a nice large lot. It has a den with carpet, large storeroom, utility room, laundry room, central heat, draperies throughout, and best of all, 4½ tons of air conditioning. See it today!

COTTON STREET

SMALL 2 bedroom home close in to town. Ideal for the family that doesn't like to drive or would be convenient for downtown office space. Local financing available.

JEWEL STREET

OLIN employees! Would you like a brick home close to your job? This one is completely redecorated and ready for immediate occupancy. It has an extra deep lot with space for your own garden. Or if you want to have your own business, there is plenty of room for that, too. Monthly notes $53.94 plus taxes and insurance.

E. A. PORTER REALTY CO.

Realtors — 303 Arkansas
FA 5-3826 OR FA 5-2867
Nights or Sundays Call:
FA 2-1547 — FA 2-3961
FA 3-6617 — FA 5-2867
FA 5-8372

---

2 HOUSES and 2 lots. Near Paper Mill, W.M. $3500. FA 5-3021, FA 5-2986.

BY OWNER, W.M. 4 Room brick veneer with shade trees. Corner lot 75x150 ft. Ph. FA 2-4163.

1609 COLEMAN, W.M.

NICE 2 bedroom home. Porch can be made into third bedroom. Completely remodeled, including built-in oven, central heat, located on a beautiful 75x150 lot with fruit and shade trees. $6,850.

LORRIS PETTIT

PETTIT REALTY

FA 2-4105 — FA 3-2704

BEAUTY ON LAKE

FIRST time on the market is this exquisite custom built home, 3 bedrooms, family room, 2 bath brick, 3 years young. Carpet, built-ins, drapes, landscaped tree studded lot. Appointment only.

EXECUTIVE HOME

NEW LISTING, has just about everything: Charm, location, atmosphere, comfort, perfect. Consist of 4 bedrooms, 3 baths, family room, fireplace, carpeted living room, dining room combination, entrance hall, patio, built-ins, 150x150 ft. lot. Appointment only.

SOUTHSIDE WEST MONROE

DARLING 2 BEDROOM brick. Excellent condition. 75 x 55 lot. Ideal for retired couple or newly weds. Priced a low $6,200.

3004 DICK TAYLOR

2 BEDROOM and bath, cyclone fenced yard. Total price $4750.

WASHINGTON ST., W.M.

YEAR OLD 3 bedroom brick, paneled family room and living room. Built in oven and range, Tappan 13 cu. ft. refrigerator, 2 full baths, central heat and air. Located on a 100x287 ft. lot.

NORTHSIDE MONROE

3 BEDROOMS, bath and a half brick. $450 down, $90 per month.

WE HAVE JUST

LISTED a most desirable 4 bedroom home. Southside Monroe. This home has had loving care from its owner. The best of everything has gone into it. Completely air conditioned, blinds and drapes, hardwood floors, cyclone fenced yard. Lovely kitchen. Other features too numerous to mention. Priced $10,500. Worth looking into.

$250. DOWN

REDECORATED 3 bedroom home, separate dining room, nice kitchen and bath. W.M. $53. per month. Full price $8,000.

THE LOOK OF YESTERDAY

WITH features of today. 1315 Forsythe Ave. 2 large bedrooms, separate dining room, double garage. Located on lovely 85 x 200 corner lot. Immaculate inside with dishwasher, disposal. With good credit, small closing cost, it's yours!

"BETTER BUYS" BARGAIN

5 ROOM house. Nice condition, screen porch. Half-block from bus line. Southside Monroe, ONLY $5,000.

SOUTH 10TH ST.

SLIGHTLY USED 3 bedroom home. Kitchen and dining area, tile floors, central heat. Small equity, move in, with $60.50 monthly payments.

STYLE & TASTE

IS WHAT you'll get in this desirable home on Norris Lane, W.M. 3 bedrooms, 2 bath brick, family room, 2-tons air conditioning, lovely tree covered lot.

$8,000. FULL PRICE

2 BEDROOM HOME with carport. College area. $250. down, $54. per mo.

DOLLARS ARE LIKE RABBITS

WHEN invested in the right property. We have just listed (2) apartment houses in an area that soon will be the heart of W.M. 20 rooms and 18 rooms. Completely furnished. Owner will finance. Revenue $750. per mo.

FOR COLORED

(1) 6 ROOM house, $3,500 (1) 3 room house, $2,500. Shotwell St.

LOTS

BEAUTIFUL tree covered one acre lot, W.M.

BAYOU LOT. Landscaped, ready to build on.

COMMERCIAL LOTS in all locations.

WE ARE AGENTS FOR ALL FHA & VA HOMES

WHEN driving around and you see the one you like, CALL US and we will make it available to you.

BETTER BUYS

REALTY CO.
FRANCES JACOLA, REALTOR
OFFICE FA 5-6541; FA 5-8830
AFTER 5 P.M., FA 2-3493

IRENE REID

CALL US – START PACKING

We Have Good Listings
* North Monroe * South Monroe * East Monroe
* West Monroe * Suburban * Farms * Lots
* Commercials * Sales * Rentals * Leases

SOUTH

OLDER HOME, Pargoud Ave. On lot 67x150 ft., near everything. Completely fenced, lovely fruit and vegetable garden. Dining room, 2 bedrooms, bath, kitchen, family porch. A good buy at $9000.

ST. JOHN ST. Large home suitable for rooming or boarding house, or large family. Only a block or 2 from the new bridge. Only $12,500. Good condition.

REDUCED—ONLY $7500

RICHWOOD ROAD. 2 bedroom home. Acre of ground, near training institute.

POLK ST. 3 lots and 2 bedroom home, corner. A big bargain at $8000.

FURNISHED home and garage apartment. South 2nd St. Now rented.

TICHELI ROAD. Red brick on corner lot 185x150. 3 gas lights on the lawn. Picture window, living, dining, tile bath, 3 bedrooms, family room and kitchen combined, wired 220, paved. Block from the Shady Grove School. Only $12,800. Borrow it all!

THIS IS one of our outstanding buys for $9000! You could not find anything to compare with it! Included with the sale of this house is dining room furniture, Servel refrigerator, gas cook stove, all gas heaters, gas logs, Venetian blinds, air conditioning unit, a wood-working workshop with most of the tools included, and large 100x137 ft. tree-studded lot. The large home has 14x14 living room, 12x14 separate dining room, 12x14 kitchen, 10 ft. utility plumbed for washer, large bath with built-in vanity, 2 huge bedrooms 20x12 with walk-in closet, and 13x14, family room 12x14, front and back entrances. Carport. Hardwood floors, attic fan. Termite contract. Workshop has 980 sq. ft. with a cement floor. New financing necessary. Located in South Monroe, in older settled neighborhood. If you're looking for a real home, here it is!

SOUTH GRAND. 2-story colonial, 4 bedrooms, 3 baths, servant's quarters, swimming pool. 200 ft. lot, gorgeous trees. A real bargain.

EAST

KANSAS LANE. Here's a good deal, $5500! Living room, kitchen, bath, 2 bedrooms, wired 220, drapes. City water. Good investment. Lot 50x150.

COLLEGE AVE. First time on the market. A lovely 1½-story residence nestled among the huge pecan trees. Across the street from the college dormitories. Lovely camellias and azaleas, lot 70x160. This home has been completely remodeled and repainted and is better than new! Approximately 1900 sq. ft. Brand new roof. 12x22 living room, fireplace, carpeted, 7 x 11 carpeted foyer, separate dining room 12x14, remodeled kitchen only 3 years old with built-in oven and range, Formica counter tops, eating area, utility. 2 baths, one downstairs, one up, 3 bedrooms, one downstairs, two up, sizes 14x20, 12x14 and 10x11, loads and loads of closet space. Separate garage, boat house. Gorgeous hardwood floors throughout, built-in air conditioning units, beautiful drapes professionally made. The interiors are decorated in excellent taste. 4-lane street in front of the house, all paid for, cheap taxes. Call us for information.

ROLAND ROAD, under the trees. You can't imagine the beauty of this spot and this lovely home on lot 135x200. 2300 sq. ft. Holiday Hillstone. Living room, dining, kitchen, utility, 2 baths, 3 bedrooms, family room, separate dining room. Patio, central heat, ducted for air conditioning. A real deal!

EAST

2200 SQ. FT on the water, Bayou Shores. Most unusual 3½-year-old home on the market! Red brick. Wall inside of this lovely Chinese motif in permanent construction as tiled walls, grass cloth. Large foyer, beautiful built-in kitchen, stainless steel, birch cabinets, utility, 2 baths, 3 bedrooms overlooking the water. Double carport. Central heat and air, gorgeous drapes. It's impossible to describe the beauty, you must see it! Very reasonably priced!

WALTON ST. Here's a beauty. $16,850 buys this 6-year-old blond brick, very livable home. Living room, dining, kitchen, 1½ baths, 3 bedrooms. 1600 sq. ft. heated area. Central heating, attic fan. ½ block from the Lakeshore School.

WEST MONROE

SPLIT LEVEL brick, W.M. Large lot. Air conditioned, centrally heated. 3 years old, all built-ins. 2 tile baths, huge family room. A real buy at $18,900. Extra good financing available.

D'ARBONNE HILLS, W. M. Brand new, corner lot 120x143 ft. Rose beige brick, modern design. Dining-family room, patio, living room, 2 tile baths, 3 bedrooms. Double carport. Centrally heated and air conditioned. Community water, bus at the door.

RIVERBEND, W.M. A neat attractive 2 bedroom, 1 bath home. Separate dining room, living room. Carport. Hardwood floors, drapes and blinds. Owner will sell for loan value of $8500, no closing.

5½ ACRES, 3 bedroom home, completely remodeled. 2.2 miles from W. M. city limits on Arkansas Road. Consists of barn, chicken house, fenced chicken yard. All property under fence except the front. Lovely trees. Residence built on piers, new roof. Living room, birch paneled over solid wood, acoustical ceiling over solid wood, wall-to-wall carpeted, separate dining room, carpeted, lovely kitchen, snack bar, Formica cabinet tops, built-in oven and range, dishwasher, utility, bath. Attic fan, natural gas, lights, telephone. Paved. New water well and new pump, soft water. Only $13,566. Can be financed veterans, or local loan. Phone for appointment to see.

W. M., Maridale, near Country Club. Red brick with 14x20 living room, separate dining room 13x8 with built-ins, 10x13 kitchen, Formica cabinet tops, utility, large bath, 2 adorable bedrooms, 12x14, 12x12, pine paneled 24 ft. family room. 220 wiring. School bus at the door. All of this for only $14,500.

SHADY OAKS, W.M. 1800 sq. ft. Beige brick, acoustical ceilings. Beautiful trees, almost an acre, fenced back yard. Built-in double oven and range, 13 ft. bath, 3 bedrooms. Central heat, ducted for air conditioning.

McMILLIAN ROAD, W.M. 3½ years old, beautiful brick. Wood-burning fireplace, large roomy built-in kitchen, range, refrigerator, and everything! 1½ baths, 3 bedrooms, all spacious. Acre of ground with lake. Centrally heated and air conditioned, draped.

WALLACE DEAN Road, W.M. 2 bedroom home, family room, 4 acres. Only 4 years old. Central heat, attic fan, natural gas, drapes. Pretty shrubs.

LOMALAND, W.M. Beautiful corner lot 100x150. Red brick, living, dining area, family room, utility, 2 baths, 3 bedrooms. Double carport. Centrally heated and air conditioned, drapes.

LARCHE ST., W.M. Brand new 3 bedroom, 2 bath blonde brick home. Living room, family room, built-in kitchen. Central heat, ducted and ready for air conditioning. Large lot with trees.

WE HAVE KEYS TO ALL FHA AND VA HOUSES
—CALL US FOR INFORMATION

IRENE REID

REALTOR — OWNER — I & S REALTY, INC.
FA 5-4373, FA 3-1679, FA 5-4374
IRENE REID, FA 3-1679 — JUANITA DAIGLE, FA 5-5058
THELMA BYRD, FA 2-1578 — EDITH YARBROUGH, FA 2-6480

HIGHLAND PARK CONSTRUCTION CO.

Will build to your plans or ours
"BUY A HOME FIRST"
M. L. SILMAN — DIAL FA 5-5597

To Veterans Only
No Down Payment
$65 PER MONTH

We invite your comparison of this new home with others on the market! You'll agree that $11,100 buys a lot of value! 3 bedrooms, 1½ baths, plus central heating, attic fan. Carport, storage. Located on Lynette St., W.M.

Highland Park Construction Co.
M. L. SILMAN FA 5-5597

$4500 IS THE FULL price of this nice 2 bedroom home, 111 Hodge. Lot faces 2 streets, near W.M. High. FA 2-9740.

SURE IT'S HOT!!

BUT NOT IN this centrally air conditioned 3 bedroom, 2 bath home located on a tree studded lot. Double carport. Small down payment. Kentwood Dr.

LOTS OF ROOM

700 LAKESHORE. Owner will redecorate this spacious 3 bedroom brick. Has 20 x 20 den, complete with air condition units, washer-dryer and stove. Hurry!

LUXURY LIVING

WILL BE YOURS in this lovely 3 bedroom, 2 bath brick. Den, kitchen with built-ins, double carport, plumbed for washer-dryer. Price Reduced! $109. month including taxes and insurance. Located at 1008 AUBURN.

SHADE TREES

GALORE, plus this nice 3 bedroom home at 2510 OLIVER RD. Living room, kitchen - eating area. Only $300. down, $65. month, including taxes and insurance.

HIGH VALUE

SOUTH 4TH ST. Extra large 2 bedroom home, hardwood floors, screen porch. Large shade trees. $350 down, $63.50 monthly payments.

SOMETHING SPECIAL

IN this lovely 3 bedroom brick, carpeted living room, central heat. Only $500 down, $92 monthly. See for yourself at 706 TARVER.

WALKING DISTANCE

TO SCHOOL. 1804 LEXINGTON. 3 bedrooms, living-dining room combination brick. Corner lot. Priced Right!

HOT DIGGETY

PRICED far below replacement, this lovely 2 bedrooms (13x22) home at 1904 FILHIOL. Only $350 down, $42. monthly.

DREAM HOME

1304 SOUTH 8TH. Only $57.24 monthly, nothing down to Veterans or $350 down FHA on this 3 bedroom, ceramic tile bath, kitchen - breakfast bar area and is completely enclosed with cyclone fence.

BRAND SPANKING

NEW BRICK under construction on Warren Dr., W.M. 3 bedrooms, 2 baths, carpeted living room, dining room, built-in kitchen and den. Central air. Beautiful tree studded lot with a picturesque setting.

JR. EXECUTIVE

HERE IS THE HOME for you. In Lindsey Addition, W.M. 2300 sq. ft. of air conditioned living area. 3 bedrooms, 2 baths, den, breakfast bar, dishwasher, Tappan range and a 21x35 patio for summer enjoyment. On a lovely 1 1-3 acre lot with shade trees galore. See you'll agree it's a mansion!

YOUR MONEY'S WORTH

IS WHAT YOU'LL GET in this charming 2 bedroom, den, 2 bath, double carport and on an acre tree studded lot on Cheniere Rd. W.M. Nothing down to veterans. See it!

CLOSE TO OLIN

WE HAVE a practically new 3 bedroom brick, 2 tile bath with centrally air conditioned and heating. Exceptionally large lot.

COMMERCIALS

CYPRESS ST., W.M. Commercial lot. $6,000.

LOUISVILLE AVE. Lot 100x150. Will sell, lease or build.

100 BLOCK S. Grand., 2-story building, has been remodeled. Excellent investment.

FOR LEASE or sale brick building, 2900 sq. ft. plenty parking space. Located on Cypress, equipped for grocery store if desired.

TOWER DR., 160 ft. corner lot. Make offer, owner will finance.

CORNER LOT just off Louisville. Ideal for office location.

ACREAGE & LOTS

LOVE RD. 165 x 400 $2750. First time on market. 300 acres on Southside. Frontage available on Highway 165 and new 165 bypass. Residential lots. Commercial or industrial tracts available with railroad frontage.

PECAN DR. 75 ft. frontage $1850.

LAKESHORE DR. 100x200 corner, fenced trees. Terms. $2750.

McGOWEN RD. 100x400. $1500.

OLD BASTROP RD. 150x665 $1995; 187x665, $2575 — Terms.

CARTER

REALTY CO.
REALTORS — OFFICE FA 3-6637
FA 5-4483 or 322-1162

ON THE BAYOU — Edgewater Gardens — An older roomy 3 bedroom home. Wonderful shade trees. 125' of bayou frontage. Large floored attic for storage, basement. An outstanding value at the asking price of just $16,000.

BUCKHORN BEND AREA — Spic and Span, 3 bedroom brick. Central heat, built - in oven and range. Large well landscaped lot. On an assumption. Monthly payments are just $89.00, including taxes and insurance.

204 FAIRVIEW, W.M. — A lovely 3 bedroom and den brick home situated on 2 full acres of beautifully landscaped rolling ground. Central heating and air conditioning, large patio, drapes, 2150 ft. of living area that you'll thoroughly enjoy. See this fine home today!

732 LAKESHORE — You can buy this charming 3 bedroom brick as easy as "falling off a log". Tile bath, central heat, 3 tons air conditioning, drapes, built - in oven and range. Just $400.00 down and closing and it's yours.

301 LAKESIDE DR. — A perfect home for children in best Northside location. 3 bedrooms, 2 baths, breakfast nook, laundry room, built-in oven and range. Lot 151 x 145 with fine shade trees. Immediate occupancy and we are happy to show at any time.

ON THE BAYOU — Price reduced for quick sale for transferred owner. 3 bedrooms, 2 tile baths, den, central heat and air. Built-in kitchen with dishwasher. Private boat dock. Just $22,500.00 and easily financed.

ANDERSON RD., W.M. — Convenient to Olin. Very roomy 2 bedroom and den home. 1 acre of ground. Large closets and attic storage. Priced at just $9,000.00 with excellent financing available.

11 ACRES, Roland Dr. — A beautiful homesite just minute from downtown. Fronts 450' on paved road. Ideal for small sub-division.

SOUTHSIDE DUPLEX — Excellent income property. Completely furnished. 2 bedrooms each side. Good tenants. In first class repair. See this one today!

Faulk & Foster

"ACTION BROKERS"
Office FA 5-4666 Ouachita Bank Bldg.
Marion LaSuzzo Slavent, FA 2-2425
Morris Haas Jr., Mgr., FA 2-9738

GRAYLING Bend Sub. Utilities and paving. Terms. Call FA 2-1750

BY OWNER

LEAVING Town. 3 Bedroom, ceramic tile bath, large kitchen and living room. 1½ miles north of Hwy. 80, on Swartz-Love Rd. (Hwy 594). Beautiful Landscaped yard, 660 ft. Artesian well. 373-1628.

NORTH

FRANCIS PLACE

BEAUTIFULLY appointed 2 bedroom home on professionally landscaped lot. Double carport. Storage room 8x22. ½ block from Lexington School.

FAIRWAY DR.

CONVENIENTLY located to 3 schools . . . lovely, redecorated, year old, 3 bedroom, 1½ bath brick. $350 down, monthly payments $74. One to see today!

SAUVELLE DR.

A VERY CONVENIENT Northside location . . . 3 bedroom, 1½ bath brick, Beautifully redecorated . . . on spacious and landscaped lot. $400 down makes the move!

MATTHEWS ST.

NORTHSIDE, convenient to 3 schools. 2 bedroom home. Priced at $7500, monthly payments $42.50.

SOUTH

MISSISSIPPI ST.

NICE and spacious 6 room home (plus porch). Also has adjoining apartment with income of $35 per month. On 2 lots. All for $9500.

LARGE MIMOSA TREES

GRACE THE yard of this charming 3 bedroom and den home. Very near Plum St. School. First offering and at only $9900 . . . Venetian blinds and drapes included!

SUBURBAN CHARM

GLENDALE DR. Your real colonial home with columns and used brick! 3 bedrooms, 2 full ceramic tile baths, General Electric dishwasher and built-in oven and range . . . spacious dining area in beautiful turquoise kitchen. Vacant and ready for your to move into for only $400 down . . . one you should see today!

ACROSS FROM SCHOOL

SOUTH 7TH, directly across from Plum St. School. 2 bedroom frame home, completely redecorated . . . fenced in back yard. Trees. $250 down will move you in with payments of only $43 a month.

WEST MONROE

BELMONT DR.

BEAUTIFUL tree - covered lot 100x250 . . . brick, 3 bedrooms, 2 baths, family room, 18x30 air conditioned and heated screened porch. Wall-to-wall carpeting, centrally air conditioned, built-in Westinghouse oven, range and dishwasher. Priced for quick sale at $19,950.

A SPIRIT

OF HOSPITALITY PREVAILS in this beautiful and gracious 3 bedroom, 2 bath home. All the extras . . . paneled den, Coleman central heating and air-conditioning, 40 gallon hot water tank, and copper plumbing, built-in oven and range, dishwasher, and disposal . . . double carport. Over 1900 ft. of living area . . . price $26,500.

OLD NATCHITOCHES RD.

W. M. Terrific buy in 3 bedroom home on lot 237x345. Faces on 2 streets . . . can be divided with extra lots to be sold.

COLEMAN AVE.

EXCELLENT 5 room home. Centrally heated, built-in oven and range. $7000.

COLLEGE AND LAKESHORE

DILLINGHAM DR.

A REAL ranch charmer! 3 bedroom paneled den adjoins built-in Tappan kitchen with snack bar and sliding glass doors onto terrific patio. Beautifully landscaped lot is 100x150. A low down payment moves you in.

LINCOLN ROAD

ALMOST new 3 bedroom brick . . . brick paneled den adjoins beautiful kitchen with built-in oven and range. Glass sliding doors to patio. $800 down assumes this loan from transferred owner . . . see today!

McCAIN DRIVE

VERY near Lakeshore Schools. Newly decorated 3 bedroom house . . . well arranged kitchen with many cabinets, nice pantry. $300 down moves you in!

CURVE DR.

3 BEDROOM, 1½ bath brick with Tappan built-in oven and range. A low down payment moves you in!

ACREAGE

20 ACRES OFF Highway 165. Cleared, has been under cultivation. 4 room and bath house. Price $13,300.

PAULA LANDRY

REALTOR — DIAL FA 5-6889
WALKER GLENN, DIAL FA 3-1709
MRS. VIRGINIA GIBBS, FA 3-4160

MONROE

NORTHSIDE

HUGE 3 bedroom home with 2 baths, separate den. Only $450 down, payments $90 a month.

ASSUMPTION

MAKE US an offer! Garden Dr., North Park Village. 3 bedroom brick with 1½ baths. A nice lot, 10 trees in back yard. Pay equity and assume payments $77.50 a month.

FORSYTHE PARK

3 BEDROOM brick, carport, and storage, tile bath. Convenient location. $12,500. Small amount down, payments $80 a month.

LAKESHORE

3 BEDROOMS, nice kitchen, ceramic bath, and double carport. On large lot. $350 down, payments $70 a month.

1617 SOUTH 6TH

ONLY 1½ blocks from school. Nice 2 bedroom home. Well landscaped lot. Small down payment, $53 per month.

IN THE TREES

ON WALTON Lane (Parkview Sub.) Colonial style 3 bedroom brick, 1½ baths, paneled kitchen - family room with built-ins. No down payment to veterans, payment $92 month.

SOUTH 3RD

2 BEDROOM home, just like new. $250 down, payments $46 a month.

SCHOOL BELLS SOON!

SOUTHSIDE, ½ block of school. 3 bedroom home with carport and storage.

1709 SOUTH 9TH

3 BEDROOM brick with 1½ baths. Only $12,500. Minimum down, payments $80 a month.

ACREAGE

EXCELLENT BUY

80 ACRES. Prairie Road, 1 mile off Winnsboro Road. Completely fenced. 1-3 mineral rights included.

$350 AN ACRE

LET US show you this property today!

5 ACRES

PRAIRIE ROAD. All mineral rights included.

WEST MONROE

OLIN EMPLOYEES

2 BEDROOM house, like new. On Hazelwood, W.M., with monthly payments just $43. This beats renting. Let us show this today!

WESTWOOD TERRACE

BEST BUY in W.M.! Modern 3 bedroom home on tree-studded lot. Tile bath, central heating, built-ins. Clean as a pin. Low down payment moves you in. Just $12,500.

JUST OFF WARREN DR.

3 BEDROOM brick convenient to Highland School, W.M. Completely remodeled. $400 down and $76.50 a month.

REDUCED

NEW 3 bedroom brick on Parkdale, W.M. 2 baths, double carport, built-ins. Colonial style. Only $14,000. Nothing down to veterans.

SALES AGENT FOR WESTERN HILLS

THIS LOVELY W.M. subdivision offers more luxury for the money to responsible people. Drive out this afternoon and check these buys!

4 BEDROOMS, 2½ baths, huge den, and air conditioning, 3400 sq. ft. of living area. $26,000.

4 BEDROOMS, 2½ baths, den, with hardwood floors. 3000 sq. ft. of air conditioned area. $22,000.

3 BEDROOMS, 2 baths, large den, and air conditioning. 3000 sq. ft. of living area. On extra large lot. $22,500.

3 BEDROOMS, 2 baths, den, air conditioning, 1800 sq. ft. of living area. On corner lot. $21,000.

3 BEDROOMS, 1½ baths, brick. $15,500.

3 BEDROOMS, 1½ baths. Carport and storage. $14,300.

OPEN HOUSE
128 WESTERN AVE.
SALES AGENT ON SITE

WHITLOCK

REALTY
OFFICE FA 2-3851 or FA 5-0267
GRATIA WHITLOCK, FA 2-2246
JACKIE VOORHEES, FA 2-0228

1102 CRESCENT DR., South Monroe, Parkview Sub. Colonial brick, 3 bedrooms, 1½ baths, hardwood floors. Pay owner's equity, assume VA loan, interest rate 5¼ per cent. Monthly payments $72.50. Ph. FA 2-0446 or 323-5292.

BROWNVILLE

Extra nice 2 bedroom house. Quiet Neighborhood
$6500
CALL FA 2-9941

Can't sell? Want it sold? Call KINNEY REALTY, FA 5-9906

In West Monroe

2607 North 9th Street in HIGHLAND PARK. Splendid location! Large, roomy cottage with fenced shady back yard, lot 100 by 150. Drive by and call for appointment, Dial FA 2-5908.

Arthur L. Vatter

IRENE REID

CALL US – START PACKING

We Have Good Listings
* North Monroe * South Monroe * East Monroe
* West Monroe * Suburban * Farms * Lots
* Commercials * Sales * Rentals * Leases

NORTH

BLONDE brick, 3 bedrooms, 2 baths. Park Ave. An older home with lots of room. Located on corner lot.

EMERSON ST. Very comfortable bungalow. Consists of 2 bedrooms, separate dining room, family room, kitchen, utility, bath. Only $16,800.

HARN ST. 3 bedroom house. Small assumption. Assume owner's balance at $79.50 a month.

FRANCIS PLACE. Blonde brick home. Fenced yard, pretty trees. 3 bedrooms, family room. $16,400.

BIENVILLE ST. Air conditioned, centrally heated. Built-in kitchen, dishwasher, family room, living room, 3 bedrooms, entrance hall. Double carport. Lovely lot. Only 3 years old. Pay only $1200 down at $129 a month and assume owner's balance of $18,532.

NORTH 3RD. 4 bedroom, 3-story brick home. Corner lot 150x160 ft. Formerly occupied by Delta Decorating. This is a good home and commercial location. Ideal for nursing home, retail business, studio. Has separate apartment and workshop on property. Around the corner from 7-11, drug store, appliance center, Hollywood, and ½ block from Georgia Tucker School.

HERE'S A beauty! Only 2 years old, nestled under the trees on beautiful Glenmar. "Old" brick, semi-colonial, Williamsburg blue shutters, 24-light windows, exquisite grillwork post, and panel trim. Features are 14x15 bone white living room with matching carpets and exquisite drapes, separate dining room 10x14 with 4 ft. brick divider wall and solid grillwork to the ceiling. 14x16 cherry paneled kitchen with copper built-ins, white Formica cabinets on both sides of the kitchen, with quarry tile floor, food bar, family room as a part of this huge room is 14x20 with fireplace, built-in books and music, large sliding glass wall overlooking beautiful tree-studded back garden and patio. Huge utility plumbed for washer and dryer, also a professional dark room with sink, 2 ceramic tile baths with vanity tub and shower, glassed in. The 3 bedrooms are 12x14, 12x14, and 14x15, all with double sliding door closets. Double carport opening from the side giving this house that much desired "long look". Attic fan, centrally heated and air conditioned. Pretty drapes made by the Palace. Near Jr. High, Georgia Tucker, Neville, shopping center, in excellent neighborhood. Call us to show.

PRESTIGE LOCATION

COLONIAL "old" brick, 2 years old, 1906 sq. ft. White shutters, round columns, most attractive! 14x25 living and dining area, pale white carpet with matching interiors, drapes and cornice. Kitchen and family room, 35x16, separated by a long Formica covered counter bar, bookcases built on family room side, lovely turquoise G.E. jumbo range and oven, dishwasher, stainless steel double sink, garbage disposal, plumbed for washer, birch paneled. 2 beautiful baths in all white ceramic tile, shower and tub with glass enclosure. The 3 bedrooms are 12x16, 12x17, and 12x12, huge walk-in closets. An attractive 12x14 room used as office or workshop off the carport, private entrance. A 12x10 storage. Double carport. Central heat and air. Sewerage paid. A few blocks down the street from Neville, Lexington, and Jr. High, near shopping center. Call us to see!

SPENCER ST., north of Neville. 3 bedrooms, 2 baths, living room, living porch. Central heating, 4 tons of air conditioning, nice kitchen, corlon floors, pantry. Only $18,500.

INVESTMENT! 4-plex. Furnished apartments, brick. Near Neville school. 10-year pay-out. Rented. Restricted.

NORTH

VALENCIA—REDUCED TO $18,900

JUST OFF Pargoud Blvd. Beautiful 3 bedroom, 2 bath home. Redecorated inside and out. Tree - studded lot. Well insulated, lots of storage space. Living and dining area, utility, master bedroom features dressing room with private bath, large kitchen. Air conditioned, centrally heated. This house was valued at $22,500. Owner gone to California. Call us for further information.

SOMETHING VERY SPECIAL!!

THIS IS the first offering, and one that we are proud to present! This 5-year-old home is constructed of beautiful brick, long, low, and rambling, professionally decorated, built by one of Monroe's outstanding contractors. 9x10 entrance foyer with gunmetal grasscloth wall, big closet. Living and dining area 17x31—this is a dream — wood-burning fireplace, bone white with a slight tint of pale aqua, matching carpet, one wall features a huge, colorful caravan mural, beautiful drapes, sliding glass wall overlooking the great expanse of the back garden with huge trees. 12x16 kitchen with attractive birch cabinets, white Formica tops, jumbo sink, dishwasher, built-in oven, range, big pantry, separate breakfast room with one entire wall for China cabinets. 2½ baths. Off the master bedroom features 2 dressing rooms for Mr. and Mrs., full of storage. The 3 bedrooms are 19x16, 14x16, and 14x16. This home has more closets, including cedar, than any home we have listed! Family room 22x28, paneled in maple, built-in bookcases, music cabinets, bar, huge patio. Centrally heated and air conditioned. Lot is 200x375. ft., a gorgeous lawn, full of marvelous trees as bearing pecan, magnolia, oak, and other wanted permanent plantings. Very quiet and impressive. A few blocks from the country club and golf course. Let us make an appointment to show you this new listing!

NORTH 3RD, Corner Glenmar. This home has 3700 sq. ft. and in wonderful condition. 4 bedrooms, 2 baths, separate living room with fireplace, huge brand new family room, music room, lifetime aluminum roof. Draped, wall-to-wall carpets, separate breakfast room, utility. Double carport. Central heating, 4 tons of air conditioning. Near all Northside churches and schools.

DUPLEX, near Neville, furnished. Only $13,500. Good investment.

TREASURE ISLAND, on the water. A-year-old 3 bedroom, 2 bath home. Living room, built-in kitchen, family room, enclosed porch overlooking the water. Centrally heated, ducted for air conditioning, draped. Central water system.

FRANCIS PLACE, block from the school. What a beauty for Mother to live with the family, with all this convenience! 4-years-old, red brick. Beautiful pink Formica kitchen with all the built-ins, carpeted living room, dining, carpeted family room, utility, 3 bedrooms, 2 tile baths. Central heat and air, well insulated, beautiful drapes. Fenced back yard, well landscaped.

FRANCIS PLACE. 3 bedroom, 2 bath brick. Ready to move in and a bargain at $17,000.

ELIZABETH ST. 3 bedroom brick home. Separate dining room. Only $13,550.

STUBBS AVE. Large 3-story brick home. Convert into apartments. Close to everything. Call us for information.

POINT DR. 4 bedroom brick. It's a beauty!

WE HAVE KEYS TO ALL FHA AND VA HOUSES
—CALL US FOR INFORMATION

IRENE REID

REALTOR — OWNER — I & S REALTY, INC.
FA 5-4373, FA 3-1679, FA 5-4374
IRENE REID, FA 3-1679 — JUANITA DAIGLE, FA 5-5058
THELMA BYRD, FA 2-1578 — EDITH YARBROUGH, FA 2-6480

HOUSES FOR SALE. WILL MOVE ON YOUR LOT. FA 2-2256.

Can't sell? Want it sold? Call KINNEY REALTY, FA 5-9906

Check These Troy & Nichols Values

SELECT A HOME OF YOUR OWN

MONROE

CONVENIENCE AND BEAUTY are yours when you move into this 3 bedroom, 2 bath brick. 14x32 dining-kitchen area combination. Central air conditioning an heating, double carport. Assume owner equity and move in! OAK PARK SUBDIVISION.

IDEAL FOR LARGE FAMILY. 2-story frame on corner lot with plenty trees. 4 bedrooms, 1½ baths, carpet throughout, dishwasher, disposal plus other nice features. GLENMAR AVE.

IT CATCHES YOUR EYE, this 3 bedroom brick off FORSYTHE. Only $450. down and it's yours!

A WORLD OF SPACE is yours in this 4 bedroom, 2 bath home located on AUBURN AVE. $450. down and move in.

SMART HOMEBUYERS recognize a BARGAIN when they see one like this 2 bedroom, den home for $400. down. Located on SPENCER.

OWNER TRANSFERRED, his loss, your gain! N. MONROE SUBDIVISION. 3 bedroom brick. Small down payment. HOLLY RIDGE DR.

EXCELLENT LOCATION, walking distance of College. Extra large 2 bedrooms, paneled den. Air conditioning, carpeted living and dining room. Drapes, garage, carport, workshop and barbecue pit.

EXCELLENT BUY! Block of College. $400 down. 2 bedrooms, den, large living back porch. Living room with fireplace. Let us show you this!

LOTTA ROOM for little money! LAKESHORE SUBDIVISION. 3 bedrooms, 2 bath brick. Den, double carport. You'd have to see to appreciate.

COZY COTTAGE. Parker St. 2 bedrooms, carport, storage. Like new. Will trade for car or land.

ON THE BAYOU. Shore Dr. Ideal home for entertaining. 3 bedroom, 2½ bath brick. Den, air conditioning, built-in oven and range, fishing pier.

AVAILABLE IMMEDIATELY. Richmond St. Easy terms on new FHA loan. 2 bedroom frame on shady lot with carport.

WILL TRADE: Car, land — what have you! Large family home in excellent condition. BERG JONES LANE.

MAKE US AN OFFER NOW! South 6th. 3 bedroom brick with central heat and air.

EXCELLENT STRUCTURAL. St. John St. Large corner lot with trees. 3 large bedrooms, tile bath, living room with fireplace, dining room, lovely screened living porch with ceiling fan.

CLOSE TO LIDA BENTON SCHOOL. Large 2 bedroom home with dining room. ONLY $6,000.

GORDON AVE. Here's a nice one! Corner lot 100x115, cyclone fenced. 2 bedroom brick, central air condition and heating. Wall to wall carpet, screen porch. Garage and workshop (18x40).

VACANT! Plum St. 1100 sq. ft. living area. Carpeted living room, 2 large bedrooms, garage.

ONLY $8,500. Excellent 2 bedroom home on Alabama St. See It!

VERY NEAT and extra nice 3 bedroom and den home. 2 baths. Located on South Grand. Large living room with fireplace and double garage.

SWARTZ . . . (2) Lovely brick homes. 3 bedrooms, den, 2 ceramic tile baths, built-in oven and range, central heat and double carport. Let us show you one today!

STERLINGTON . . . 100 per cent down to Veterans or $250. down FHA. Large living room, 2 bedrooms and only $47 monthly.

WEST MONROE

3 BEDROOM, 2 bath buff brick located in Highland Park Country Club area. Paneled den, dining - kitchen area, 13x25 living room. Built-in oven and range. Double carport. Central heat and air conditioning.

LAKESHORE DRIVE. Plenty of room for the children to play on this 316x117 lot. 3 bedroom brick, large den. Tile bath, built-in oven and range. Central heat, carport and storage. The price is so low, you would not believe it.

OLIECE ST. LIVABLE and lovable is this 3 bedroom brick with central heat and carport. Corner lot with trees.

FLANAGAN ST., close to Highland Shopping Center, 3 houses, revenue of $160 month. Only $12,000.

WEST MONROE

LACY DRIVE. Large 3 bedrooms, tile bath, Birch paneled family, kitchen, dining area. Central heat, carport and storage. Excellent Buy! New FHA.

LOVELY BUFF BRICK. Grayson St. Cyclone fenced back yard with lots of trees. Wall to wall carpet, fireplace in living room, den, double closets in bedrooms and a nice kitchen with built-in oven and range. All this for ONLY $12,500.

EXQUISITE IS the only word to describe this beautiful 3 month old air conditioned brick. Living room and master bedroom carpeted, large paneled family - kitchen - dining area with built-in oven and range, dishwasher, 2 tile baths, double carport and storage AND LOTS MORE.

SAXON DR. One acre off Norris Lane. (2) houses. One house has 3 bedrooms, rents $50 per mo. Other house: 3 bedrooms with dining room. Will sell separate. Priced Right!

OUACHITA DR. 100 per cent G. I. Nice 2 bedroom home. Monthly payments ONLY $45.

CLOSE TO Highland Shopping Center, Lincoln St. Beautiful 2 bedroom home with living room, dining room, garage and storage. Excellent condition.

CLOSE TO MITCHELL SCHOOL. 3 bedroom home in excellent condition. Air conditioned, 24x24 workshop. See this one now! Anderson St.

ONE BLOCK Trinity Church. Lot 68x300 with trees. Plenty of room to entertain in this 12x20 den, living room, dining room, 2 bedrooms, screened porch, double garage. Well worth the asking price!

SPELL ST. 2 BEDROOM BRICK WITH Grocery store combination. Take over 10 year old business at ONLY $10,000.

OLICE DR. Nothing down to Veterans. Like new 3 bedroom brick, paneled kitchen and living room, built-ins, ceramic tile bath, double carport. $13,700.

SANDEL ST. 3 bedroom frame. Large lot, enclosed garage and work shop. Bargain at $6,000. May we show!

237 PINK ST. 3 bedrooms, den, 2 ceramic tile baths. Large lot. Chain link fence and cross fenced.

FLANAGAN ST. Close to shopping center. 3 bedroom home to be redecorated. We believe you'll be glad you called on this one.

SPLANE. 3 bedroom frame, 1½ baths, double carport. Ideal for 2 family living. Only $12,500. on FHA loan, 100 per cent to Veterans.

COMMERCIALS

CALHOUN LA. Commercial property to I-20. 10 acres.

LARGE commercial block on DeSiard, 370 ft. x 362.

WINNSBORO RD. 3 bedroom home with 2 cabins. Large 80 x 270. Near I-20 cloverleaf.

LOT 100x150 with large steel building for garage or warehouse on concrete slab. One block from Louisville and DeSiard.

MONEY MAKING BUSINESS. Small investment will bring large RETURNS. Stock, building plus large family home.

FOR COLORED: Store building - All equipment, plus nice 2 bedroom home. ALL FOR $7,875.

COMMERCIAL LOT Breard and 5th St. Priced Right!

CURRY ST. 50x125. $800.

ACREAGE

20 ACRES on blacktop Rd. Will sell 5 acres, 10 acres, 15 acres, or all at $300 per acre. ¾ miles North Catholic Church, highway 80 West.

1½ ACRES. Jonesboro Rd. Close to Woodland school. 2 bedroom home.

LOTS

WANT to get away from the city? We have 18 beautiful lots at Swartz.

SEVERAL lots off Walls-Williams Rd., W. M.

7 LOTS off White's Ferry Rd., W. M.

RESIDENTIAL lot 80 ft. on Splane, 160 ft. on Swiss. Trees. Price Reduced To Sell Quick!

FOR COLORED

RENWICK St. Lot and store building for only $1,400.

4102 PONDER. 3 bedroom, corner lot on Powell. Need some repairs, but can be bought right.

DO YOU WANT TO SELL ANY PROPERTY - ANY PRICE HOME - FARM OR BUSINESS? WE HAVE BUYERS! WE ARE READY, WILLING AND ABLE TO HELP YOU WHENEVER YOU HAVE A REAL ESTATE PROBLEM.

TROY & NICHOLS REALTY, INC.

REALTORS — PHONE FA 5-2625
NIGHTS AND SUNDAYS CALL
Mrs. Bobbye Galloway, FA 2-0747 — Nita Brinson, FA 2-8206
Ben B. Ross, FA 3-4081 — Vernon Maxwell, FA 2-5570
Mrs. Ben McLean, FA 3-4978

The "LIVE WIRES" of JACK L. SMITH & COMPANY PRESENT

PARK AVE.

TEARS WERE SHED — but owner was transferred just as this home was completed! Only 3 months old; 1440 sq. ft.; living room 13x17, 31 ft. kitchen - family room, built - in electric oven range, mahogany paneled; 3 bedrooms; 2 ceramic baths. Centrally air conditioned, drapes. Double carport, Lot 95x140. Selling far, far below market value at $18,500 — or make offer!

DEBORAH DRIVE

YOU'LL NOT FIND ANOTHER LIKE IT—for this executive home was designed by one of Monroe's foremost architects — and the effect is most unique! If you want individuality, you'll find it here! Ultra - modern; foyer; living room with glass wall overlooking patio, one wall of brick with built - in seat and cushions; Oriental ash paneled den with bar; dining room with built - in walnut buffet; breakfast room, intercom system, built - in buffet; and kitchen with IXL factory made fruitwood finish cabinets, G. E. oven, range, dishwasher; utility. Double size bedrooms — master bedroom, gold carpeted, 12 ft. of closets, (2) built - in chests, television nook. Master bath is ceramic with dressing table, door to private courtyard. Master dressing room, gold carpeted, with 15 ft. of closets, curved dressing table. 2nd bedroom, gold carpeted; 2nd bath's ceramic tile, with dressing table. Terrazzo floors except in bedroom area, Trane central air conditioning, touch lighting, drapes. Double carport. Covered circular patio, Japanese garden. Only 3 years old! Lot 132x321.

SOUTH 6TH

GOTTA' BASHFUL BUDGET? (And don't we all?) Then, this is for you! Only $400 including closing needed (or pay reasonable equity and assume 4½ per cent loan). Living room 11x26; kitchen with oversize built-in oven, range, snack bar; 3 bedrooms, ceramic bath. Blinds, central heat, attic fan. Quarry tile patio on front. Carport. Lot 75x150, cyclone fenced back yard.

EMERSON ST.

WILL CONSIDER TRADE

FASHION-WISE is the lavish use of exposed brick walls in the decor of this brick home! And there's terrazzo floors in 18x20 living room; kitchen with built-in oven, range; 3 bedrooms (12x15, 12x13, 13x17); 2 ceramic baths. Central air conditioning, carport. Lot 100x157.5.

AUBURN AVE.

FIRST GLANCE . . . it's love at first sight! Well-designed brick; 3 bedrooms (14x16, 13x15, 11x15, one has built-in desk, another has built-in desk); 2 ceramic baths, dressing tables —one with adjoining dressing room. Carpeted 19x18 living-13x15 dining; kitchen with built-in oven, range, dishwasher, disposal; paneled 15x19 den, bookcases. Drapes, central air conditioning, oak floors, huge closets and lots of 'em, plus floored attic over double carport. Landscaped 100x150 lot, trees. A big, big value!

PARGOUD BLVD.

DEFINITELY ASIDE FROM THE ORDINARY is this executive-type Roman brick home! So much luxury including its own 18x36 swimming pool with large patio! The home is centrally air conditioned, includes drapes, and has living room 13x30-dining area 13x17, oak block floors; mahogany paneled 23x23 den, exposed brick wall, terazzo floor, sliding glass doors to patio. 4 bedrooms; 3 full baths plus (2) ½ baths. Double carport. Landscaped 170x150 lot.

SPENCER ST.

NO CLAUSTROPHOBIA HERE! Plenty of room in the 1504 sq. ft. of this brick home! 3 bedrooms (13x15, 12x14, 11x14); tile bath; birch paneled 11x24 den. Oak block floors, blinds, attic fan, central heat. Carport. Shady 75x150 lot, cyclone fenced back yard. Vacant! Only ½ block of Lexington School!

BAYOU LANE

LOCATIONWISE AND OTHERWISE — you'll find no fault with this prestige home! Brick; 3800 sq. ft. under roof; 4 bedrooms (12x14, 12x16, 13x17, 15x19 — 2 are carpeted, one has separate carpeted dressing room with dressing table — all have built-in desks; bookshelves, etc.); 2 full ceramic baths plus (2) ½ baths, dressing tables. Powder room adjoining 8x15 entry; living room 13x20 and formal dining room with crystal chandelier — both are wall-to-wall carpeted in cut pile, all wool carpeting. Gum paneled built-in kitchen with Tappan "400" oven, range, dishwasher, China cabinet; and den 20x25, gum paneled, wood-burning fireplace with extended hearth, built-ins galore; and paneled study with built-in desk, bookcases. Central air conditioning, acoustical ceilings, fire alarm system, intercom system and telephone jacks throughout, drapes, tremendous cedar closet. Double carport. Landscaped 331 ft. lot.

SPENCER ST.

DOUBLE TROUBLE? If 2 bedrooms prove inadequate for your family, then see this 1246 sq. ft. of this home with 3 bedrooms; living room 14x26; carpeted dining room. 3 air conditioners, blinds. Carport, garage. Shady lot. Only $9500!

BAYOU LANE

OPEN THE DOOR PROUDLY and show your friends this prestige home! New, Provincial style, of antique brick! It's carpeted throughout, centrally air conditioned, has drapes and valances, acoustical ceilings, cedar closet, intercom, hifi, and stereo systems! 3 bedrooms (one has built-in desk); 2½ tile baths, dressing tables; dining room; charter oak paneled kitchen, broken quarry tile floor, built-in oven, range, dishwasher, refrigerator, disposal; den 15x22, charter oak paneled, open beam ceiling, antique brick fireplace, bookcases. "Roughed in" upstairs for 2 bedrooms, den, bath (already plumbed). Double carport. Landscaped 109x219 lot, redwood fence, 22x13 partially covered patio.

BAYOU LANE

STRAIGHT FROM HEAVEN? No, but it is straight from an expert designer's board, constructed of finest materials, with attention to the smallest details! Antique brick and weathered cypress, has foyer with broken quarry tile floor; 14x19 living room; dining room, recessed window seat; antique birch paneled 13x22 den, wood-burning fireplace, bookcases, exposed beams, quarry tile floor; built-in kitchen with disposal, dishwasher, oven, range, quarry tile floor. 4 bedrooms (15x16, 13x14, 12x16, 12x15 — one has recessed window seat); 3½ tile baths dressing tables. Carpeted throughout, centrally air conditioned, valances. Double garage. Lot 101x206, patio.

PARGOUD BLVD.

THE MOST CRITICAL EYE will approve of this prestige home! Brick; carpeted foyer; carpeted 15x21 living room; carpeted dining room; den, 16x21, wood-burning fireplace, bookcases; kitchen with dishwasher, disposal; 3 bedrooms (13x14, 14x15, 12x15), 2 with built-in chests; 2 tile baths. Centrally air conditioned, drapes, oak floors, 12 closets including cedar closet. Landscaped 100x150 lot.

SPENCER BLVD.

A PILL CAN'T SOLVE YOUR HOUSE PROBLEM, but this home can! Will sell "as is" or redecorate! 1396 sq. ft.; living room 14x22; kitchen with stainless steel counter tops; breakfast room; 2 bedrooms. Drapes, blinds, attic fan, floor furnace, oak floors. Double garage. 12x21 summer house with porch. Shady lot 75x145. Owner transferred.

BON AIR DR.

IF YOU HAVEN'T FOUND the right suburban home, you haven't seen this! 1674 sq. ft. brick; carpeted 12x21 living room, fireplace; birch paneled kitchen, built-in oven, range, dishwasher; birch paneled 14x19 family room. 3 bedrooms (15x15, 12x14, 12x13 — 2 are mahogany paneled); 2 tile baths, dressing table. Drapes, central heat, attic fan. Lot 75x225, patio. Only $16,500!

SHERIDAN ST.

MEASURE THIS for value! For we proudly offer this home-business location for your consideration! Zoned general business! The home is in very good condition; carpeted living room; kitchen with built-in oven, range; 3 bedrooms (2 carpeted); tile bath. Central heat, attic fan, blinds. Carport. 2 blocks of school.

MILTON ST.

HAVEN'T GOT MUCH MONEY? (Who does?) Not much needed here, for owner must settle estate NOW, has reduced price, and will accept low, low down payment! There's 1411 sq. ft.; 2 bedrooms (13x15, 13x16 — one has 2 walk-in closets); pine paneled 10x15 sunken den; carpeted 35 ft. living room-dining area. Air conditioner, drapes, blinds, floor furnace, oak floors. Garage. Shady 100x150 lot, cyclone fenced back yard!

PECAN DRIVE

LIKE A 4-LEAF CLOVER — as scarce, that is! Look at these terms: just pay $350 including closing (or $1800 will assume 4½ per cent loan)! 3 bedroom brick wainscot home in Lakeshore with drapes, blinds, central heat, attic fan. Carport.

BREVILLE ST.

IT'S A CRYING SHAME we don't have more listings like this! For this home has central air conditioning, drapes, paneling thruout, exposed beams, cork floors! Living room 18x22, brick fireplace, bookcases, mural; Mucheler "perfection plus" kitchen with built-in Tappan refrigerator, oven, range, clock, towel dispenser; 2 bedrooms (master bedroom has built-in Hollywood bed, chest); tile bath. Double carport. Shaded 16x16 flagstone patio, surrounded by planters. Picture-pretty corner lot 100x110, fenced back yard.

LIONEL ST.

THE HAPPIEST DAYS of your life will be spent in your OWN home! And this one (on market due to transfer) is easy to buy — just $450 down including closing or pay equity and assume 4½ per cent loan! Large (1220 sq. ft.) brick; 2 bedrooms; den with bookcases; kitchen with built-in oven, range; tile bath. Central heat, drapes, blinds. Carport. Lot 93x150, cyclone fenced back yard. Within walking distance of Sherrouse grammar and Northeast, easily accessible to Ouachita High.

WEST MONROE

WOODLAND ST.

TO THE UTMOST you can enjoy this prestige home near Highland School! It's centrally air conditioned, has drapes, blinds, intercom system, gold carpeting and fireplace with gas logs in the 13x20 living room — 11x11 dining! 2163 sq. ft.; 3 bedrooms (17x20, 13x14, 12x13); 3 baths — one has dressing area and dressing table; pine paneled 14x24 den. Landscaped 200x150 lot, covered with large oak trees.

VICK ST.

GRACIOUS SAKES ALIVE! Here's a terrific value! On 2 lots (plenty of room for your garden)! 1200 sq. ft. home; 5 rooms; bath; screened front porch; enclosed back porch. Garage. Near Olin. Only $5000!

LOTS

DEBORAH DRIVE

WISHING CAN END for you if you have been looking for a prestige location! Here it is — 200 x 298 ft. lot — will divide, if desired!

COMMERCIAL

JACKSON ST.

PROFITS CAN PILE UP here! Good year 'round grocery-bait business, includes all stock, fixtures, ½ bath. Plus 3 room furnished apartment with bath. 150 ft. corner lot on busy Highway 165.

SAVE THIS AD FOR WEEKLY REFERENCE!

Realtors, 1214 North 18th — **JACK L. SMITH & CO.** — Office FA 5-6331
ODIS FONTENOT, Sales Mgr. FA 5-8532 — WELZIE GARRET, FA 2-5642 — HERSHAL McCONATHY, FA 3-6328

REAL ESTATE FOR SALE

(75)—Houses

STERLINGTON ROAD

5 MILES from intersection. 2nd house from the North Monroe Chapel Church. Nice 5 room house with bath, all conveniences, nice kitchen cabinets, gas heaters, blinds, front porch. Attached garage. Lot 70x210. Excellent buy.

ROSELAWN AVE.

PRICE REDUCED! Near Georgia Tucker School. Lovely 3 bedroom, 2 bath home. Carpeting and oak floors, built-in oven, range, dishwasher, central heating. Exceptional home or ideal for professional offices.

407 SPEED

PRICE REDUCED! Near Neville High. Solid brick home. Large living room with fireplace, separate dining room, separate breakfast room, kitchen. 3 bedrooms, tile bath. High ceilings (ideal for your antique furniture), 2 floor furnaces, attic fan, 3 porches. Garage, storage room. Beautiful corner lot 75x150.

307 FOSTER

ONLY $5250 WILL Buy this attractive, nicely furnished home. Living room and dinette, efficiency kitchen, 1 bedroom and bath. Lot 75x150, back yard fenced. Plenty of room to enlarge home.

FOR "CALL YOUR BROKER"

HOMES, call me today! I have keys available. Excellent financing!

Mrs. L. G. Gilliland

REALTOR DIAL FA 2-8551 OR FA 2-3770

3901 LIONEL, college area. $750 down and assume loan. 3 bedroom brick. $85. monthly.

2600 NORTH 10TH, W.M. $475 down, assume loan $63.94 monthly payments. 3 bedroom, corner lot.

1413 SOUTH 10TH. $350. down and assume loan. 3 bedroom. $54.50. monthly.

$150 DOWN and assume loan. $60. monthly payments. 1704 S. 3rd.

GILBERT, W.M. 3 bedroom brick. $295. down, $89. monthly.

28.3 ACRES. Farmerville-Ruston highway frontage. 10 miles from D'Arbonne Lake. A Real Bargain! $110 an acre.

FREEDA MICKEL

REALTOR FA 3-8858

REAL ESTATE FOR SALE

(75) Houses

LEDOUX

Presents The Following
Bargains For July
We Have The Best Of Financing
Will Consider Trade

115 DILLINGHAM DR., Bayou Oaks Sub. 3 bedroom, 1½ bath brick. Carpeted living room, built-ins. Covered patio. Landscaped 100x150 lot. Public water and sewerage.

NORTHSIDE, off Forsythe. Brick, 3 bedrooms, 2 tile baths. Double carport. $900 down and assume loan, or new loan available.

2302 WHITNEY DR. 3 bedroom, carpeted throughout, 2 baths. Many, many extras.

2323 RACINE. 3 bedroom brick, hardwood floors. Nothing down.

LAKEWOOD ESTATE, Belmont Dr. ½ block from bayou. 3 bedroom, 1½ baths, paneled kitchen, family room.

1605 BOIS D'ARC. 3 bedroom 2-bath hardwood floors. One block of Lexington school.

600 TARVER. 3 bedroom home, corner lot. Near Lexington school. Sale or rent.

2331 BIENVILLE (off Forsythe) 3 bedrooms, large family room, kitchen with lots of cabinets, living room and separate dining room. Many other features. Can be bought on assumption.

3909 LIONEL. Near College, 3 bedroom brick. Corner lot.

SHADY LANE (NORTH PARK VILLAGE) 3 bedroom home, air conditioning. Outside City Limits with City conveniences.

747 SHORE DRIVE (ON BAYOU) 3 bedroom home, air conditioned. Beautiful Bayou View. Must see to appreciate.

We Have Keys To ALL Houses With "CALL YOUR BROKER" signs. Call us. We'll be glad to show.

LEDOUX

REALTY
Office FA 2-0087, FA 5-0481
STEVE GIBSON, FA 5-1301
William H. Ledoux, FA 5-8884
Marion "Spec" Lewis, FA 5-8813

CUTLER REALTY

To Settle Estate
Below Market Price!

RESIDENTIAL LOTS

LAKESHORE Area. Low down payment. Can be financed.

BAYOU Shores. Water front lot. $3500, can be financed.

ACREAGE TRACTS

ON LOVE Road. 10 per cent down.

COMMERCIAL

FOR SALE or lease. 19th St. Area. Duplex office building.

NEW Hwy. 165 bypass. DeSiard Road, near college. Large frontage.

19th ST. Area. Commercial lots.

SEVERAL other pieces of property.

NEW LISTING
COUNTRY HOME

5 MILES east of Monroe. 6 acres. 3 bedroom home with 1 bath, plumbed for ½ bath. Panel ray heating, washer connections.

NEW LISTING
McCAIN DRIVE

3 BEDROOM, 2 bath brick. Knotty pine paneled separate den. Centrally air conditioned. Double carport. Large covered patio.

LULA DRIVE

3 BEDROOM BRICK with 1½ ceramic baths, dressing table, 36 ft. kitchen-family room with 50 ft. of knotty pine cabinets, built-in Tappan oven and range, brick divider. 2 tons air conditioning, attic fan, central heating, drapes. Fenced back yard.

MCCAIN DRIVE

BRICK, 3 BEDROOMS, 2 ceramic baths, dressing table and other built-ins, 14x26 living room - dining area with fireplace, and kitchen - family room with bookcases. Centrally heated, drapes, air conditioner, attic fan. Shaded corner lot 137x100 ft.

SOUTHSIDE

3 FURNISHED duplexes. Excellent revenue. Loan can be assumed. Low down payment if credit qualifies. Furniture included!

HUMPHRIES SUB.

BRAND new 3 bedroom home! Payments $37.28 a month. 3 bedrooms, living room, separate kitchen, birch cabinets. Large lot.

STERLINGTON DR.

CAN BE bought right! Brick, 3 bedrooms, ceramic bath with linen closet, 14x30 living room, dining room, kitchen with knotty pine cabinets. 1116 sq. ft.!

SOUTH 9TH

3 BEDROOM brick. Living room 18x14, kitchen with knotty pine cabinets. Central heat, attic fan, Venetian blinds. Lot 62x150, cyclone fenced back yard, trees. Already financed. Will take trade of car or anything of value on equity!

FORSYTHE PARK

3 BEDROOM brick. Fireplace, central heating, knotty pine cabinets. Fenced back yard.

EXCLUSIVE NORTHSIDE

BRICK, 4 carpeted bedrooms (1 bedroom paneled), 2 baths, carpeted 14x38 living room, fireplace, built-ins, carpeted dining room, paneled 27x14 den, fireplace, built-ins, kitchen with built-in range, dishwasher, disposal, work desk, pantry, breakfast room. Centrally air conditioned, drapes, huge closets including cedar closet. Double carport. Beautifully landscaped lot.

ON THE BAYOU

LAKESHORE DR. Brick, 3 bedrooms (12x14, 12x14, 16x23), 3 ceramic baths, living room 16x20, separate 10x28 den, kitchen with dishwasher, snack bar, large screened porch. Centrally air conditioned. Lot 100x330, cyclone fenced back yard, boat dock, fallout shelter, barbecue pit. Selling $7000 below appraisal value!

SOUTH 3RD

2 BEDROOMS, 18x12 living room, 18x12 den. Hardwood floors, attic fan, blinds, 220 wiring.

NORTHSIDE

BEAUTIFULLY LANDSCAPED 100x150 lot, big brick patio, completely shaded back yard. 3 bedrooms (master bedroom 17x18, large walk-in closet, built-in dressing table, built-in chest), 2 baths, living room with wood-burning fireplace, dining room, large kitchen-breakfast room with dishwasher, wash room with sink, cabinets, separate den. Built-in hi-fi. Double carport.

MALVERN

2 BEDROOM home. $300 down. Payments only $52.90.

ARLINGTON ST.

NEAR OPHS. 1700 sq. ft. brick, 3 bedrooms, 2 baths, paneled kitchen-family room. Double carport. Easy terms. Only $16,000.

COLLEGE AREA

SPURGEON, Duplex, 2 bedrooms each unit. Oak flooring, attic fan, washer and dryer connections. 2-car garage.

RAYMOND DRIVE
ON THE BAYOU

BAYOU BRICK beauty! Centrally air conditioned, carpeted throughout. Oak paneled living room 13x28, exposed ½-brick wall, floor - to - ceiling picture window, natural oak paneled kitchen, oak cabinets, G.E. oven and range, sliding glass doors overlooking bayou, sliding doors to dining area. Master bedroom 13x25, sliding glass doors to back yard, other bedroom 13x14. 2 ceramic baths, built-in dressing table. Carport. Boat dock. Immediate possession.

1409 NORTH 2ND

PRICE REDUCED! 2-story brick, entrance 8x25, 15x25 living room, dining room, paneled 11x22 den breakfast room. 3 bedrooms (15x22, 12x15, 10x12), ceramic bath plus (2) ½ baths. Hardwood floors, carpeted living room and den, air conditioning units, drapes, floor furnace, 2 fireplaces. 100x150 lot, trees including pecan.

RAY DR.

SHADY LOT 100x150. 1421 sq. ft. brick, 3 bedrooms, 1½ baths, carpeted 12x18 den (paneled), kitchen with O'Keefe-Merritt built-in electric oven and range, with rotisserie. Air conditioner, drapes, cork floors. 9x16 workshop. Nothing down to veterans, $79 a month including insurance and taxes.

FORSYTHE PARK

NEWLY COMPLETED! 3 bedroom, 2 bath brick. Large paneled kitchen - family room with built-ins. Double carport. Centrally air conditioned. $19,800.

WESTWOOD ADDITION

PRICE REDUCED! 4 bedroom brick, (3 bedrooms carpeted one bedroom walnut paneled), 2 tile baths, dressing table, walnut paneled kitchen-dining area with acoustical tile ceilings, 32 ft. of cabinets, built - in electric oven and range. Centrally air conditioned. Double carport, fenced back yard.

TOWN AND COUNTRY

BRICK, CARPETED 12x28 living room, paneled kitchen, 28 ft. of cabinets, built-in oven and range, 3 bedrooms 12x13, 12x11, 12x17, 2 ceramic baths. Centrally air conditioned, acoustical ceilings. Double carport, 8x24 storage. On 100x160 ft. lot, 16x18 patio.

ON THE BAYOU—REDUCED

MAKE OFFER—Owner says sell! Edgewater Gardens! Brick home 3,000 sq. ft., 4 bedrooms (17x18, 16x18, 12x12, 14x16), 3 ceramic baths, 14x20 living room, dining room 10x20, den 18x20 with fireplace, kitchen with built-in oven and range, dishwasher. Centrally air conditioned, paneled, sheetrock and exposed brick walls, acoustical tile ceilings. Triple carport. 175 ft. on the water by 375 ft., shade trees.

SOUTHSIDE

3 BEDROOM home. Lot 100x150.

WINNSBORO RD.

3 BEDROOM HOME. 200 ft. lot. $5600.

WEST MONROE

NEW LISTING
ASSUMPTION

RIVERBEND, W.M. 2 bedroom home. Fenced back yard. Can assume 5 per cent loan, payments only $44 per month.

NEW LISTING
CYPRESS, W.M.

LARGE 116x469 ft. lot with several large oak and pine trees. Brick home. Front screened porch, 3 bedrooms (all 12x13), 2 full baths, living room 15x16, dining room 12x12. Hardwood floors, wood-burning fireplace.

CLARK ST.

2 BEDROOM home. Panel ray heating, attic fan, blinds, washer and dryer connections. Lot 65x146, cyclone fenced back yard, trees. Already financed, 4½ per cent interest, $52 monthly payments.

OUACHITA DR.

2 BEDROOM home. Drapes, Venetian blinds, panel ray heating, washer connections. Already financed, 4½ per cent loan, $46 a month.

ROSEWOOD DR.

A REAL buy — total price $5995! 2 bedrooms, living room, kitchen, bath. Carport. Shady lot. Low down payment!

McCLENDON AVE.

1600 SQ. FT. of living area! 4 bedrooms, 2 baths, large living room, large dining room, large kitchen. Total price $9000.

WELLERMAN ROAD

ALREADY FINANCED! 3 bedrooms (11x14, 11x14, 11x15), living room-dining area 15x27, cork floors, 12x22 screened porch. Blinds, attic fan. Lot 100x200, cyclone fenced back yard, trees.

HINKLE DR.

BRICK WAINSCOT, 2 bedrooms, living room with knotty pine bookshelves, linen closet with full length mirror. 2½ tons air conditioning, panel heating. Carport, storage. Fenced back yard.

RAINBOW DR.

LINDSAY'S Countryside Addn., W.M. New 4 bedroom, 2 bath brick. Centrally air conditioned, carpeted living room and master bedroom, paneled kitchen-family room 16½x26, with built-in oven, range, dishwasher, birch cabinets, master bath has built-in dressing table. Extra large shady lot.

HEARD ST.

NEWLY REDECORATED. 3 bedrooms, (11x13, 11x15, 11x15), 15x21 living room, kitchen with built-in oven and range. Drapes, blinds, attic fan. Carport. Pecan tree, patio. Payments $67.53.

GILBERT ST.

NEAR Highland School. 3 bedroom brick front home. Built-in range and oven, beautiful paneling. Low down payment!

EVERGREEN ST.

ONLY $6500. Attractive 3 bedroom home near Olin. Only $500 down.

NORTH 7TH

NEAR CATHOLIC School. 14x21 living room, 3 bedrooms. Blinds, hardwood floors, drapes. Shady lot, cyclone fenced back yard. Reduced, $6500.

ARKANSAS ROAD

2 BEDROOM home. $8900.

HIGHLAND

BAPTIST CHURCH area. Acre of ground, 3 yr. old, 2 bedroom home. Air conditioned. Living room, kitchen and breakfast combination, built-in bar in kitchen. Hardwood floors.

TUPAW

103 NICHOLS. Assumption loan. 2 bedroom, 1½ bath brick. Central heating, lots of built in features.

119 LYNETTE

3 BEDROOM brick, centrally heated, attic fan, built-in oven and range. Natural birch cabinets.

104 GRAYSON

3 BEDROOM brick, attic fan, centrally heated, natural birch cabinets, built-in oven and range.

WHITE'S FERRY ROAD

REDUCED to $21,500! Shady 2 acre by 2.10 acre lot. Carpeted living room 18x20, fireplace with gas logs, kitchen has built-in electric oven and range, lattice divided, 2 (20x20, 14x20) bedrooms, double closets, cedar lined closet, built-in chest — master bedroom carpeted, 1½ tile baths. Paneled throughout except master bedroom, central heating, air conditioning units, blinds, drapes, telephone jacks. Covered 12x20 patio, double carport. Can have gas well, $30 to $60 income.

PARKDALE DR.

$500 DOWN assumes loan! Brick, 3 bedrooms, ceramic bath, birch cabinets, built-in oven and range, centrally heated. Carport. 80x179 ft. lot, trees.

LINDEN DR.

BRICK 3 bedrooms, ceramic bath, built-in vanity, birch paneled living room, dining 12x12, birch paneled kitchen - family room with 30 ft. of birch cabinets, built-in oven and range, sliding glass doors to patio. Central heating, telephone jacks. 130 ft. lot.

HILTON ST.

CENTRALLY air conditioned brick, 3 bedrooms (13x14, 12x14, 13x14), 2 ceramic baths, dressing tables, 14x20 living room, paneled den, kitchen with built-in oven and range. Acoustical ceilings, 14-circuit wiring. Lot 91x157 ft. 6 blocks of hospital.

WESTERN CIRCLE

SHADY Acre lot. Brick, 3 bedrooms, 2 ceramic baths, dining room, kitchen-family room, with built-in oven and range, disposal, refrigerator, 35 ft. of cabinets! Centrally air conditioned. Double carport. Appraised $24,000, balance $18,500. $500 down, assume loan.

WILLIS ST.

3 BEDROOMS, (one paneled), 13x20 living room, hardwood floors, kitchen with 26 ft. of cabinets, built-in China cabinet. Drapes, blinds, attic fan, panel ray heating. Carport. Shaded 12x16 patio. 100x150 lot, shade trees. $400 down, $77 mo. includes taxes, insurance.

LOTS

RAYMOND DR., on the bayou. Already landscaped, dock built. Priced right!

WOOLEN Lake. $11 down, $5 month.

LOTS, Parkview, Westwood, Treasure Island, Lakewood, Forsythe Park.

HUMPHRIES Sub. 2 lots. $550 each.

SHADY Oaks, W.M. 90x150 ft. corner, trees.

PINECREST Rd., W.M. 3 acres, trees.

JAMAR Heights, 100x140x120x142 ft.

6½ ACRES (or will sell 3 acres). 12 miles north of Monroe.

LARGE corner lot, Lakeshore, $2800.

GLENMAR AVE. Large tree-covered lot.

NOTHING DOWN. 50x140 ft. lots. Water, gas, electricity.

3 ACRE tract, south. Low down payment. Can be financed.

CUTLER REALTY

Office FA 5-9611
Home: Ed Wilson, FA 5-0175; George Fluitt, FA 5-6727; Haydn Cutler, FA 5-0807

REAL ESTATE FOR SALE

(75)—Houses

BY OWNER, 3 bedroom, air conditioned, large lot, trees, W. M. FA 2-6694.

CLOSING Cost Only. 3 bedroom brick, central heat, attic fan, 220 wiring 100x150 ft. lot. Across street from school. Assume VA loan. 211 Walton, Lakeshore. Ph. 325-7381.

(75)—Houses

CLASSIFIED DISPLAY

(75)—Houses

BY OWNER — transferred. 1711 Frances Place. 3 bedroom brick, near Lexington School. FA 5-5580.

3 BEDROOMS, 1½ tile bath brick. Drapes, blinds. Low equity, assume loan of $9,625 at $66.50 mo. Immediate possession. West Monroe. FA 5-3402.

(75) Houses

BY OWNER
LUXURY HOME
2507 SPENCER AVENUE
SWIMMING POOL

2 Bedrooms, centrally air conditioned, wood burning fireplace, very large patio. Beautifully landscaped back yard with tall cypress fence. Must see to appreciate. Half block from Bayou. Owner relocating. Call FA 5-4512 for appointment.

FOR SALE
BUILDING 12x20
Ideal for Storage or Camp House.
$395
See at 704 Cypress, West Monroe
For INFORMATION CALL FA 2-4701

World of Tomorrow

SEE this elegant new 3 bedroom Ultra Modern Contemporary home. You will be impressed by the double door entrance with ceramic tile floors, planter and exposed beam ceiling. Also see the all electric kitchen with 14 ft. snack bar and the large den with stained ash paneling and wood burning fireplace. Unique in this home is the wrought iron gate entrance into the carpeted living room and dining room. Centrally air conditioned and heated. Compliment this Home of Tomorrow.

1500 Speed Ave.
OPEN HOUSE—2 to 6 P.M.

CARTER REALTY
Jerry T. Carter, FA 5-4483 David E. Riddle, FA 2-1162
Exclusive Sales Agents For
BRADFORD BUILT HOMES
FA 5-3396 FA 5-5352

CLASSIFIED DISPLAY CLASSIFIED DISPLAY

* A string of "Specs" caught right off the back yard.
* Kids cutting capers on water skis.
* Neighbors coming by boat to join you for a "Cold One."
* The wonderful aroma of steaks broiling over charcoal.
* Sunsets and painted Western skies over the water at Twilight.

THESE are the things that go with living on the Bayou. THE house is nice too. In fact it is one of the nicest in Monroe. Replacement cost in excess of $100,000. No point in describing it. It's a thing of beauty you will enjoy seeing for yourself. Price $79,500.

TROY & NICHOLS
OFFICE FA 5-2625

FARMS—AGREAGE—WOODSLAND

1200 ACRES, Madison Parish on Tensas River, joining East Carroll Parish line.

2320 ACRES woodsland in Madison Parish. Ideal rice and bean land. Excellent location for hunting camp.

4100 ACRES woodsland including the north half of Bear Lake. Good rice and bean land with ample supply of water for irrigation and excellent camp sites on lake.

800 ACRES fresh cleared land in Madison Parish. Well drained, good location.

400 ACRES fresh cleared rice and bean land, Madison Parish, located on gravel road.

140 ACRES woodsland, Madison Parish, joining East Carroll Parish line. $100 an acre.

80 ACRES, all open, East Carroll Parish on blacktopped road. Well fenced and cross fenced. 12 acres cotton allotment.

115 ACRES, southeast of Rayville with good 2 bedroom home. 90 acres open, cotton allotment, fenced and cross fenced.

40 ACRES, Richland Parish, all open. Good location.

240 ACRES, East Carroll Parish, good cotton allotment, well drained. On blacktopped road.

80 ACRES on blacktopped road in East Carroll Parish. All open. Good location. Cotton allotment.

65 ACRES at Pioneer. New brick home, cotton allotment. Well drained, good location.

8,000 ACRES woodsland, Madison Parish, 4,000 to be cleared. Good location.

60 ACRES north of Holly Ridge. All open with 2 bedroom home. Good cotton allotment. Located on blacktopped road.

60 ACRES of land, ¼ mile lake frontage on King's Lake at Wisner. Ideal camp sites. Well established pasture. Excellent location.

IF YOU have property for sale, list with brokers where farm lands are being sold. Property sold in the last 30 days:

3100 ACRE ... join East Carroll P... e and bean land. **SOLD**
799 ACRES ... good location on g... **SOLD**
311 ACRES ... north of Rayville, ... irrigation well. 4 b... fenced and and cross... **SOLD**
80 ACRES, ... ood 3 bedroom ho... ment, well drained, ... enced. **SOLD**
400 ACRES ... good location ... cotton ... s, all open, tion. 2 be... **SOLD**

FARM LOANS $3,000 up, no limit.

OFFICE, Phone FA 5-1645
S. T. WALL—BIRDIE SHEPPARD
Harold Sellers, Phone 325-8997

"BUY A HOME FIRST"

FOSTER ST.

HERE'S A real bargain! This new brick home has incorporated all the features you want for your family with a bonus of an excellent Northside location, convenient to everything (just 4 blocks of Lexington)! There are 3 bedrooms, 1½ baths, and the paneled kitchen - family room boasts built-in oven and range. Also features central heating, attic fan. Carport with storage. All this and much more on a 75x125 ft. lot with trees. Priced at only $14,500 and ready for you to see!

DAWNVIEW

$12,500 — AND look what it buys — 3 bedroom brick with 1½ baths, built-in oven and range, beautiful cabinets, central heat, excellent closet space, vinyl asbestos flooring. Carport, and storage. Located in the heart of schools, churches, shopping centers, and recreation center. Call and we're on the way to show!

ARLINGTON DR., W.M.

NEAR exclusive country club! 3-bedroom and family room brick home in West Monroe's most desirable residential area. This home has beautiful paneling in the kitchen and family room, 2 full ceramic tiled baths, centrally heated and air conditioned, built-ins, double carport and numerous other extras. Why not see this today?

CRESCENT DR.

"MOVE UP" to a better family home! Yes, trade in your small home on this new brick home! You'll like its 3 bedrooms, 2 baths . . . and many "plus" features including central heating, built-ins, lots of storage, inside utility room, and large patio. Call today on this one!

FLORENCE ST., W.M.

NEED A new home with plenty of space that's near a school? We have it! Highly desirable home—highly desirable neighborhood! Centrally air conditioned brick, 3 large bedrooms, huge family room, 2 full baths. Backed up to Highland School, on a tree-studded corner lot. Excellent financing.

Wallace Dean Rd., W.M.

YOU'LL NOT want to leave, once you see this brick front home near Claiborne School! It's sure to appeal to you with its 1½ baths, 3 bedrooms, built-in electric oven and range in kitchen, extra large living room . . . plus central heating, attic fan, carport, and storage. On large lot. Terms are good, too — no down payment VA or low FHA down payment — $72.50 a month including everything. We suggest you see this today!

SOUTH 7TH

FOR THE YOUNG couple . . . We've designed this home just for you! And look what you get! 3 nice bedrooms, large kitchen-dining area with beautiful kitchen cabinets, Formica cabinet top, washer connections, large bath, comfortable living room, carport and storage. This home is exceptionally attractive, immaculately finished inside, AND considerably cheaper than rent. Enjoy the pleasures of . . . home ownership now. We're ready to show you.

FEW $$$$ NEEDED

3603 GORDON AVE.

ONLY $8500 buys a lotta' home here! Nice 2 bedroom asbestos siding home with front screened porch. On beautifully landscaped lot. Move in for a small down payment.

4308 FOCH ST.

YOU'LL like this one! 2 bedroom home with HUGE den, separate dining room. Separate garage. On 2 lots with large bearing fruit trees. Buy on assumption!

1908 SOUTH GRAND

3 BEDROOM home, close in. This home has been completely redecorated. It's vacant and ready to move in. Priced to sell at $8750. Easy financing available.

Mid-South Homes INC.
OFFICE FA 5-7178
Nights FA 3-9907, FA 5-1861

CLASSIFIED DISPLAY CLASSIFIED DISPLAY

California Red Wood

FENCING
PRIVACY BEAUTY SAFETY

★ Horizontal Weave
★ Vertical Weave
★ Traditional

A dramatic compliment to the landscape, a Redwood Fence enhances the home and adds permanent value to the property.
The Redwood fence is factory stained and water proofed. Special pigmented water repellent effectively preserves color and textures against most severe weather. Mildewcide gives added protection.

CALL US FOR FREE ESTIMATES
FINANCING AVAILABLE

Superior Lumber Co., Inc.
2900 Louisville Ave. Dial FA 2-3104

TODAY 3 TO 6 P.M.
Off Forsythe Avenue
CORNER DUVAL & FT. MIRO

CENTRALLY AIR CONDITIONED
* New Brick Home
* 3 Bedrooms
* 2 Full Ceramic Tile Baths with Dressing Tables
* Paneled 13x34 Kitchen and Family Room
* Large Living Room
* Double Carport

And Much, Much More ! !

DUVAL ST.
UNDER CONSTRUCTION
* 4 Bedroom Brick
* 2 Full Baths
* Paneled Kitchen-Family Room
* Built-Ins
* Centrally Air Conditioned
* Double Carport

LEDOUX REALTY
Dial 325-0481 or FA 2-0087
Steve Gibson, FA 5-1301 William H. Ledoux, FA 5-8884
Marion "Spec" Lewis, FA 5-8813

Complete Building Service
● NEW HOMES
● REMODELING

* We'll Help You Plan Your Budget
* We'll Relieve You Of Worries And Technical Details
* We'll Recommend Reliable Contractors
* We'll Help You Plan So You'll Be Proud Of Your Home
* And We'll Supply You With Quality Materials

Home Improvement Financing
* No Money Down * 36 Month Payment Plan

Free Plan Service Available
For Remodeling or New Homes

SUPERIOR LUMBER CO., INC.
2900 Louisville Ave. Ph. FA 2-3104

CLASSIFIED DISPLAY CLASSIFIED DISPLAY

THE ULTIMATE IN SUBURBAN LIVING
TOWN & COUNTRY
(1½ miles from St. Joseph Home on Sterlington Road)
Sold Out But Starting 2 More on Karen Drive
Come Out And Look Them Over
THEY'RE OPEN

NORTH PARK VILLAGE
(2½ Miles from St. Joseph Home on Sterlington Hwy. 165 North)
SHADY LANE
Nearing Completion
3 bedroom air conditioned brick home. Paneled kitchen and family room, 1½ baths.
It's Open

Monroe Custom Builders
Inc.
FA 2-0087
"We Offer A Complete Planning Service"
Sales Agents: Ledoux Realty,
Ph. 325-0481
STEVE GIBSON, FA 5-1301
BILL LEDOUX, FA 5-8884
MARION "SPEC" LEWIS, FA 5-8813

AN ADDRESS OF DISTINCTION

Select Suburban Area
Pineway Drive In
NORRIS PINECREST SUB.,
WEST MONROE

A HOME OF QUALITY

With the emphasis on beauty and comfort! Brick, 3 bedrooms, 2 ceramic baths, birch paneled den and kitchen with built-in oven and range, extra large living and dining combination. Centrally air conditioned. Double carport. On extra large tree-studded lot.

"BUY A HOME FIRST"
BUTLER
REAL ESTATE & CONSTRUCTION
Office FA 3-1341 Nights FA 3-4906, FA 2-2488
OFFICES IN:
● BASTROP ● WEST MONROE ● JONESBORO ● RUSTON

Just Completed
2 BEDROOM
Frame Home
VERNON ST.
Southside—Monroe

Monthly Payments
Plus Tax—Only $52

"BUY A HOME FIRST"

Homes Available Or Will Build For You In:

Mangham	St. Joseph	Jonesville	Bernice
Archibald	Ferriday	Jena	Bastrop
Monroe	Vidalia	Columbia	Rayville
West Monroe	Chatham	Winnsboro	Delhi
Tallulah	Olla	Arcadia	

CALL ONE OF OUR FRIENDLY SALESMEN TODAY!

A. LEE BOOTH
CONSTRUCTION CO.
FA 5-3231—FA 2-6898—FA 5-2193

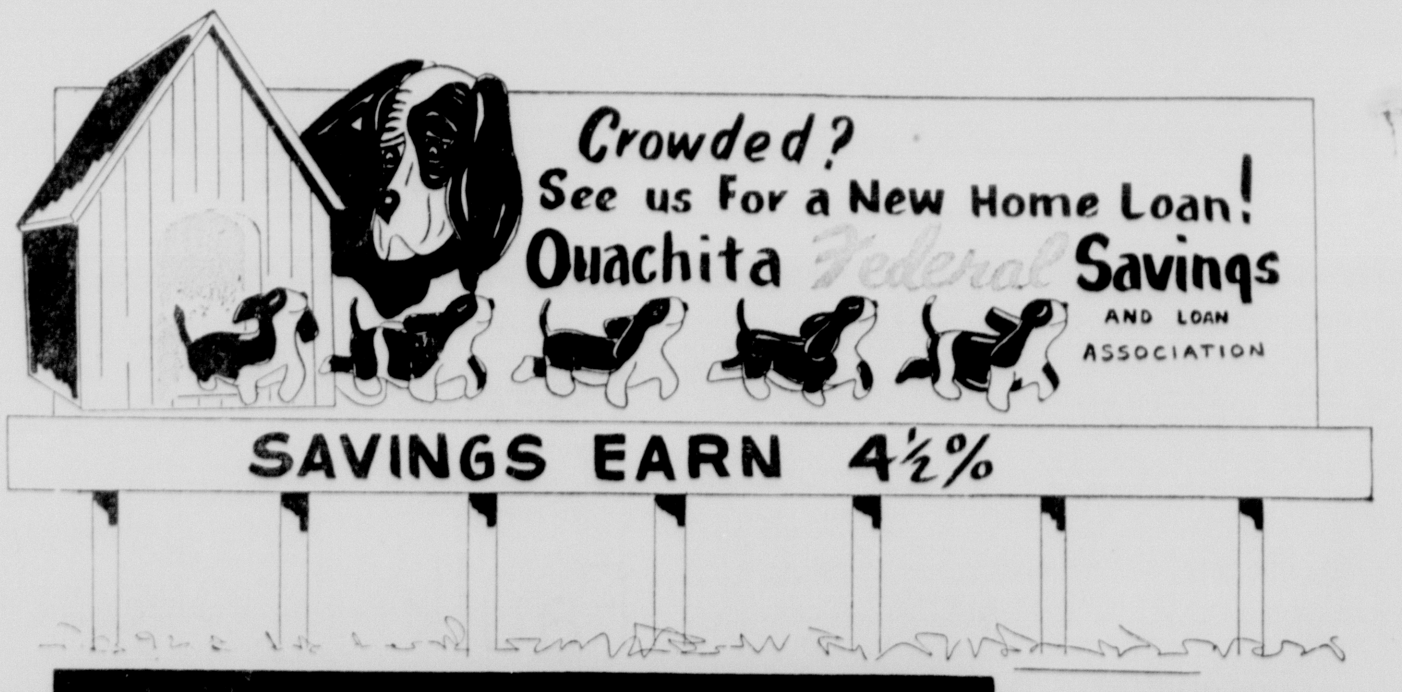

Ouachita Federal
Savings and Loan Association
INSURED
FEDERAL HOME LOAN BANK SYSTEM MEMBER

REAL ESTATE FOR SALE

(75)—Houses

Can't sell? Want it sold?
Call KINNEY REALTY, FA 5-9906

SPACIOUS 3 bedroom home with 225 frontage large bearing Pecan trees, PLUS 7 room house and 4 room garage apartment. Kansas Lane.

CLOSE IN SOUTHSIDE. Large 7 room house, large lot. Good residential or commercial. Call for details.

TRENTON ST., W.M. Ideal commercial location. 160 ft. frontage, 550 deep.

MRS. W. C. CURRY
FA 3-5878 or FA 5-5626

CLASSIFIED DISPLAY

SECOND MORTGAGES LOW RATES
412 LOUISVILLE AVENUE
PH. 325-4624

REAL ESTATE FOR SALE

(75)—Houses

FOR COLORED: Lovely 2 bedroom and bath home. ONLY $5,700.

F. O. SEYMOUR
MANAGER
LESTER — SEYMOUR REALTY CO.
FA 5-4121 or FA 3-2139

My Lovely Home Must Be Sold— AND SOON!

NO OTHER home - value on the market to equal this — but it is entirely too large for one person! Appraised for $27,000 — selling far below market value at only $19,900! Tastefully decorated, large rooms, 3 bedrooms, 2 baths, den, dining room. Many fine appointments including drapes (cost $900), wall - to - wall carpeting, 24 circuits, attic fan, blinds, hardwood floors. Double carport, 8x16 storage. On 110 ft. corner lot, enclosed in cyclone fence. Located corner South Grand and Ivy Place, in restricted private subdivision. OWNER will finance. Ph. 325-2589 or FA 2-0270.

CLASSIFIED DISPLAY

REAL ESTATE FOR SALE

(75)—Houses

BY OWNER: 3 bedroom yellow brick, 2316 DeBastrop Dr., FA 2-6679. Reduced equity and assume 4½ per cent GI loan, payments $77.50 mo. or refinance.

NICE 2 bedroom home at 1609 Coleman, W.M. Porch can be made into third bedroom. Completely remodeled including built-in oven, central heat, located on a beautiful 75x150 lot with fruit and and shade trees. $6,850.

NEW LISTING, 209 Louisiana Ave., near Claiborne School. 3 bedrooms, beautifully decorated in pastel shades. Natural paneling in kitchen. Nice neighborhood, 150x175 lot. $12,251.98.

114 PLUM, W.M. Nice 3 bedroom frame. Asbestos siding. Good garden, fruit trees. Only $5,000.

PETTIT REALTY
OFFICE, FA 2-4105
NIGHTS AND SUNDAY CALL:
EARL PETTIT, FA 2-0758

CLASSIFIED DISPLAY

CROSSWORD PUZZLE

ACROSS
1. Atomic physicist
5. Soak
8. Tight place: colloq.
11. Ve's brother
12. Place rubbed out
14. Sleepers
15. Army man
16. Service bars
18. Brooch
19. Non-Jew
20. Blue grass
22. Depository for papers
26. That not
27. Booty
28. Bears
30. Doctrine
31. Anesthetic
32. Wallaba tree
34. Coagulated
38. Sister of Orestes
40. Government
41. Part of an airplane
42. Bear constellation
43. Legal action
44. Army Pay Dept.: abbr.
45. Carriage

DOWN
1. Decomposes
2. Mine entrance
3. Coffin stand
4. Discernment
5. Accept
6. Cupid
7. Hindu cymbals
8. Evergreen shrub
9. Sandy
10. Honey
13. Petty bribe
17. Haw. food
21. Siamese coins
22. Mohammed's adopted son
23. Nelson Eddy song
24. Urges
25. Great Britain
26. Period of five years
29. P. I. tree
33. Atom
34. Craw
35. Pathan tribesman
36. Differently
37. Oldest member
38. Auricle
39. Tin coin

F	E	N	D	■	A	S	S	■	D	A	B
O	M	A	R	■	R	A	W	■	O	P	E
C	I	M	A	■	C	R	A	S	H	E	D
I	T	E	M	■	■	I	M	P	■	■	■
■	■	■	A	B	A	■	■	A	T	O	M
P	E	G	■	A	L	T	I	T	U	D	E
E	L	E	P	H	A	N	T	■	B	E	T
L	I	M	A	■	■	T	A	M	■	■	■
■	■	■	R	U	E	■	■	I	A	M	B
D	E	S	E	R	T	S	■	A	G	A	R
O	N	E	■	A	N	T	■	M	E	L	A
G	E	E	■	L	A	Y	■	I	S	L	E

SOLUTION OF YESTERDAY'S PUZZLE

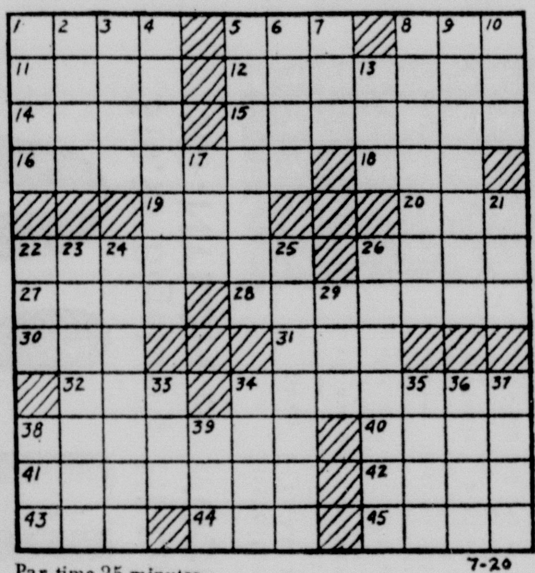

Par time 25 minutes 7-20

SEE ANSWERS IN MONDAY NEWS-STAR

REAL ESTATE FOR SALE

(75)—Houses

Can't Sell? Want it sold?
Call KINNEY REALTY, FA 5-9906

WILL trade equity in following property for farm or ranch property in Monroe area, beautiful new three-bedroom — two bath, house in Sierra Vista, Arizona, located 45 minutes from Tucson and Douglas, near Army Electronic Proving Ground. Excellent job opportunities, excellent climate year-round. Write: Major M. D. Lord, P.O. Box 2611, Fort Huachuca, Arizona.

CLASSIFIED DISPLAY

REAL ESTATE FOR SALE

(75)—Houses

NEAR GEORGIA Tucker School. Newly decorated 4 bedroom home. Separate dining room, breakfast room, spacious living room with hardwood floors, attic fan, 2 full baths. $450 down. Ph. FA 2-9740.

THIS OFFICE closed on Sunday. Attend the church of your choice. See our ad next week.

FRED L. PARKER
Bonded Broker FA 5-1765

CLASSIFIED DISPLAY

REAL ESTATE FOR SALE

(75)—Houses

2 ACRES

STUBBS-VINSON Rd. with 1 year old 3 bedroom Medallion brick home, built in oven, range and dishwasher. Double carport, deep well. $15,900.

$7,500

BEAUTIFUL SANDY loam 10 ACRES. Cultivated and pasture, including fish pond. Also includes practically new 10 x 60 house trailer, patio, completely fenced, modern in every respect. The Cleo Moore Place. Close to town on Southside, off Moore Rd. Better Hurry! Excellent Buy!

COUNTRY LIVING

AT ITS BEST, WALLACE-WILSON RD., W.M. This beautiful home was built of finest materials because the owner chose all the materials that went into building it. It has many features but here are a few: 3 large bedrooms, 2 full baths, a sewing room, kitchen-family room, central heat and air. Double carport. $22,500. On assumption. Shown by appointment only.

RED BRICK

103 LIBERTY DR., W.M. 2 bedrooms, tile bath, carport and storage with washer - dryer connections. Pay equity, assume loan.

EXCELLENT INVESTMENT

400 SOUTH RIVERFRONT, West Monroe. Small down payment, owner will finance. A Real Buy!

908 SOUTH 6TH

908 SOUTH 6TH. 2 bedroom. Small down payment, assume loan, $57. mo. including taxes and insurance. See it!

1104 SOUTH 8TH

ONLY $300. down, $56 monthly. Nice 2 bedroom home with ceramic tile bath, extra closets, washer connections. Central heat, cyclone fenced back yard.

ACREAGE

80 ACRES improved land off Hwy, 2, between Sterlington and Farmerville, 16 miles from W.M. Fenced and cross fenced, stocked fish pond, barn and camp house. Part minerals. $250. per acre.

JOINER
REALTY CO.
J. W. JOINER • FA 5-3334

YOU CAN HEAR THE SCHOOL BELLS RINGING
1206 So. 9th, Monroe

3 BEDROOM HOME. Carport, 2 air units, central heating, attic fan. On a 62x150 beautiful lot covered with flowers and trees. $350 down, no closing.

Near Arkansas Rd., W.M.

2 ACRES. Nice 5 room home, $6,000.

1908 S. Grand—Vacant

NICE 6 room home, like new inside. Garage. Convenient to fishing on Ouachita River. Already financed.

C. E. BUCKLEY, FA 3-1195

REAL ESTATE FOR SALE

(75)—Houses

LOVELY Yard — 205 King St. Near College Already Financed, 3 Bedroom Brick Veneer, Tile Bath, Carport. $11,000.00. FA 2-3124.

DILLINGHAM Dr. French Provincial brick, 3 large bedrooms, kitchen-family room, built-in oven and range, 2 full baths. Centrally heated. Public water and sewerage. No down payment VA or low FHA down payment.
MONROE REAL ESTATE EXC.
Office FA 3-0795 Home FA 5-2019

(76) Lots

Irene Reid, Realtor

COLLEGE AREA

RESIDENTIAL building lot 75x150. $3500.

ON THE WATER

BAYOU SHORES. Lot 212x130 ft.

14 LOTS

HADLEY ST. For white only. $850 each.

FOR COLORED

CORNER LOT 77x150 ft. on White St.

RESIDENTIAL LOT

EDGEWATER Gardens. 125x176x250 ft.

BARGAIN

LOT ON the water, Raymond Drive. 100x150 ft.

LAKE D'ARBONNE DAM

ONLY a few available. Beautiful tree-studded choice lots. Desirable homesites. Boat dock with each lot. Overlooking miles of navigable water. $750 and $1000 each. Financing available. $250 and $350 down, balance at 6 per cent interest. Now is the time to buy before this property is advanced in price!

ON BAYOU DeSIARD

20 ACRES. Beautiful subdivision property. Paved road through property. Adjacent to leading national highway. Call for information.

6½ ACRES

STROZIER ROAD. Full of trees. $4000.

57 ACRES

ADJOINING Tanglewood Subdivision. Full of trees, high and beautiful. Make offer.

676 FT.

FACING newly completed Highway 165. Make offer.

Irene Reid
REALTOR—OWNER I & S REALTY, Inc.
FA 5-4373 or FA 3-1679
AND FA 5-4374
IRENE REID, FA 3-1679
THELMA BYRD, FA 2-1578
JUANITA DAIGLE, FA 5-5058
EDITH YARBROUGH, FA 2-6480

(84) Home Improvements

(84) Home Improvements

LIVE BETTER WHERE YOU ARE!

Long term financing up to $10,000, 5 to 20 years, now available for that extra room, bath, carport or general repairs. Complete Remodeling Dept.

NO MONEY DOWN! CALL TODAY!

For Free Estimate and Planning . . . No Job Too Large or Too Small!

NEW HOME CONST.
We Build to your Plans or Ours
Complete Home Building!

USREY LUMBER CO.
FA 2-7704 FA 2-7853
501 N. 18th

CLASSIFIED DISPLAY CLASSIFIED DISPLAY

REAL ESTATE FOR SALE

(76) Lots

NICE lot near city limits of West Monroe, covered with pine trees. $1800.
FA 5-6231 or 396-2614

LOT on Cheniere Lake $2500
Phone FA 3-5768.

(Buy Good Earth)
Your Best Investment
H. M. McGuire's Highland Park
Dial ARTHUR L. VATTER FA 2-5908

LOTS. In and out of city, W. M. All conveniences. Phone FA 2-4691.

NORTHSIDE LOT
JERRY WOMACK FA 3-2770

BEAUTIFUL homesite, 1 acre lot. Rowland Dr. Hwy. 80 East. FA 5-8261, 373-1395.

LOTS 50 X 150 in Humphries Garrett Rd. Subd. $600, $25 Down. FA 2-0188.

71x75 FT. Lots, Jackson and Connella Sts., W.M. $1450. Build to your plans.
The Walter L. Moore Co., Inc.
"Quality" Homes — FA 3-0081; 325-0894

NORTHSIDE, corner Lexington and Saratoga Sts., Marie Place. Lot 100x172 ft. Ph. Office FA 3-6236; home FA 2-8905

(77) Lake & Suburban Prop.

FISHING and hunting camp, right on the Lake LaFourche. Nice furnished camp, good road, electric pump, good speck, brim and bass fishing. Lot 37x150 with riparian rights, $2300. Owner will finance or cheap for cash.
Maxwell Realty, FA 3-1819

LAKE LOTS

LOTS at Start, La. 12 miles east of Monroe on Crew Lake. Some residential lots off lake. Priced from $600 to $1500. Will give cash discounts or will finance. TIDWELL & TIDWELL, FA 5-6231.

LOTS ON CREW LAKE. FINANCING AVAILABLE. FA 5-2324 or FA 3-4271, NITES AND WEEKENDS.

REAL ESTATE SERVICES

(84) Home Improvements

TO BUILD, repair, remodel, re-roof, repaint, anything. FA 3-8607.

A-1 QUALITY FENCE
ALL TYPE fences—repaired or removed. Clothes line poles erected. FA 3-2656.

PLANNING to Repair or Remodel? Call
J. B. McCoy Lbr. Co.
901 South Grand FA 3-5194

NEED AN extra bath or den added to your home? Free estimates. Call
RALPH ERWIN
112 Maridale FA 3-1963 Day or night.

Contracting, Repairs, Remodeling
BRUCE PLUMBING CO.
"WE DO PLUMB GOOD"
1805 Trenton St., W. M. FA 2-5005

REMODEL, REPAIR, RE-ROOF
USREY LUMBER CO.
FA 2-7704 LONG TERMS FA 2-7853

KEYSTONE
PAINT & DECORATING
413, 415 North 3rd St. FA 2-3077

No Job Too Large or Small
LADART
CONCRETE CONSTRUCTION
FA 2-8854

FREE Plan Service for Additions and New Homes.
Superior Lumber Co., Inc.
2900 Louisville Ave. FA 2-3104

SEE us for Home Improvement Loans Up to $10,000 for 20 years.
First Fidelity Mortg. Co.
520 Riverside FA 5-6871

NEED MORE ROOM?
WE CARRY all building needs and accessories. CALL US, our prices are extra low. FREE ESTIMATES.
KITCHEN'S CONSTRUCTION
3705 LEE AVE. FA 2-4592

(85) Building & Contracting

Re-Roof — Re-Model — Repair
Call Us For Reliable Contractors
Slagle-Johnson
300 Apple St. LUMBER, INC, FA 3-4486

For better built homes call
P. B. ZUBER - BUILDER
FA 3-4061

Taylor Bros. Contractors
NEW HOME construction. FA 2-1444 or call Downsville 8561, 8567 collect.

DIXIE SHELL HOMES
Built on your Lot — $10 Down
Home Repairs, free estimates, FA 5-8789

CLEVELAND DuBOIS
NEW HOME construction. Specializing in all type home repair. Free plan service and estimates. Call FA 2-1373.

HARGUS Insulation Co. Specializes in Home Comfort, economy, fire safety.

REMODEL, REPAIR or Add a room
No Money Down, 36 Months to Pay
FREE ESTIMATES
J. C. Steele Lumber Co.
907 Coleman, W.M. FA 2-4467

Land Clearing — Dirt Work — Dozers
TOM HICKS CONTR.
901 Trenton, W.M. FA 3-1932 FA 3-0200

BAGWELL HOMES, INC.
Free estimate, plan service — Financing
2001 Royal Ave. Ph. 323-0655

LOTS AVAILABLE — JAMAR HEIGHTS
LEE HERRON—BUILDER
FA 3-4778

ELLARD & WALLACE
COMPLETE HOME service—Plans and Financing. Will build on your lot.
FA 2-0869

WE Will CUSTOM BUILD To Your Plans or Ours On One Of Our Choice Lots or The Lot Of Your Choice ANYWHERE!
Monroe Custom Builders
FA 2-0087 FA 5-8618

WE WILL BUILD to your plans or ours. ANY LOCATION. Free Estimates. CALL
LEONARD TAYLOR
FA 3-3513 or FA 5-1119

D. L. MARCOVITZ
BUILDER OF BETTER HOME
FA 2-8074 or FA 3-6283

"A Dollar And A Deed"
Is All You Need"
MODERN HOMES CONST.
3601 DeSiard FA 2-1601

LET US build your ideas into a home. Complete service. FHA or local financing. Lots available. Free Estimates.
J. E. Hart & Son, FA 2-2895

ARMCO STEEL BUILDINGS
Hughes Engr. & Const. Co.
207 Travis St., W.M. FA 5-1882

QUALITY homes at a sensible price
CRAWFORD HOMES
805 Sterlington Rd. Ph. 325-3481

FOR NEW HOME CONSTRUCTION
Large or Small
Tommy Head, Contr.
1001 Wood St. W.M. FA 2-5723, 323-6145

NEW HOME CONST.
We Build To Your Plans Or Ours
USREY LUMBER CO.
FA 2-7704 Long Terms FA 2-7853

Complete Home Building Service
Choice Residential Lots
PLANS — FINANCING
Hill Lumber & Supply Co.
Louisville at 17th FA 2-3124

CLASSIFIED DISPLAY

MONEY SAVERS

• OUACHITA BANK •
HOME IMPROVEMENT
LOANS

REPAIR — REMODEL

AMOUNT BORROWED	MONTHLY PAYMENTS 24 Mo.	36 Mo.	60 Mo.
$1,000	$ 45.89	$ 31.94	$20.79
2,000	91.77	63.88	41.57
2,500	114.71	79.85	51.96
3,000	137.22	95.39	61.93
3,500	159.72	110.93	71.89

OUACHITA NATIONAL BANK
Monroe • W. Monroe, La.
Member Federal Deposit Insurance Corporation

"BUY A HOME FIRST"

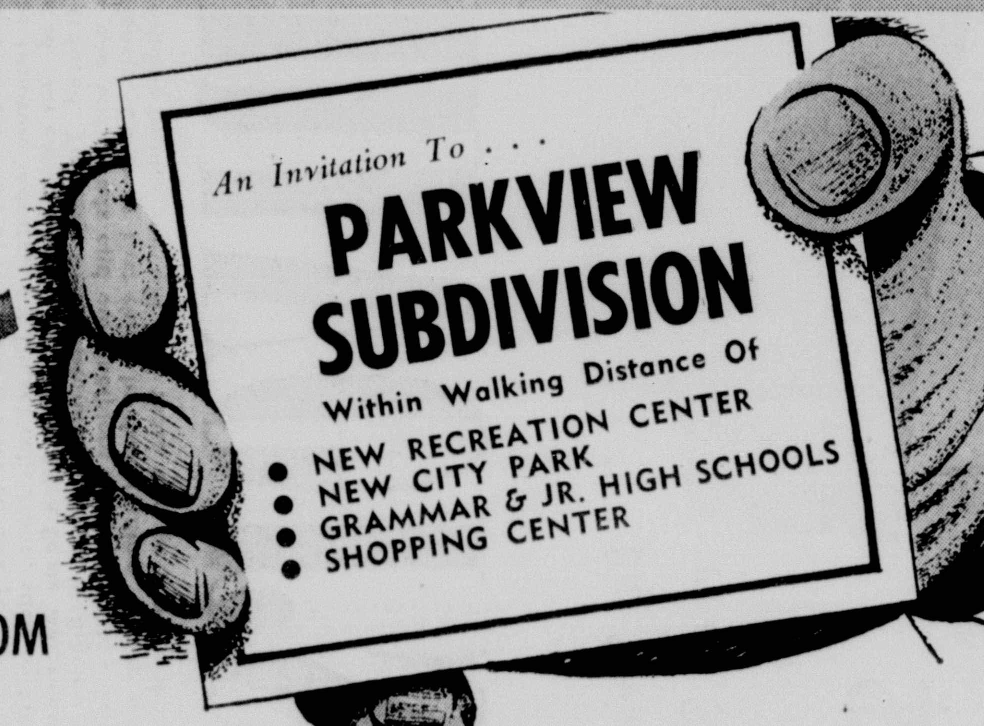

5 HOMES TO CHOOSE FROM

BRICK-BRICK WAINSCOT-FRAME MODELS

• 3 Bedrooms • 1½ Baths • Built-in Oven and Range

Plus Central Heating, Attic Fan, Good Closet Space, Carport with Storage, And Many Other Features.

trade-ins WANTED ! ! !

Yes, we'll take your present home as a trade-in on one of these modern new homes! If you have been unsuccessful in trading your home — wait no longer — let's talk T-R-A-D-E today!

THE DOORS ARE OPEN

• 1518 Parkview • 1618 Parkview
• 1503 Sunset • 1609 South 12th
• 1513 Dawnview

Inspect these homes thoroughly at your leisure— For Any Information on Prices or Terms, Please

CALL FA 5-7178

Representative In Office Today!

See These Exceptionally Values Today! Easy To Buy—Or We Will

Build For You To Your Plans or Ours

PAYMENTS INCLUDING TAXES AND INSURANCE AS LOW AS
$74.00 PER MONTH

No Down Payment—No Closing—For Veterans
Minimum Down on FHA

Mid-South Homes INC.

Office FA 5-7178 Nights FA 5-1861, FA 3-9907

REAL ESTATE
LOANS up to $3500
TERMS UP TO
5 YEARS
Commercial Securities Co.
Serving your friends and neighbors
Since 1919
700 N. 2nd, Monroe Phone FA 2-3136

for year-round beauty . . . weather protection
EXTERIOR DECORATE your home with . . .

Flexalum. ALUMINUM AWNINGS TODAY!
For FREE Estimate without obligation
Call
Smith Blind & Awning Co.
103 Sterlington Rd. FA 3-2640 — CARPORTS PATIO COVERS — 920 Cypress St., W.M. FA 5-4742

OPEN HOUSE TODAY 2 P.M. 'Til DARK

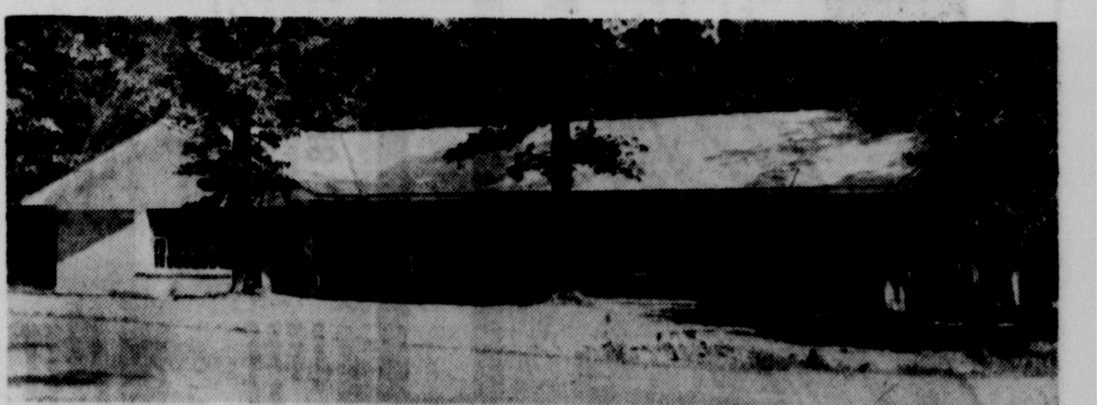

2001 RAINBOW DR., LINDSAY ADDN., W.M.

4 FOR THE PRICE OF 3!

Yes, A 4 Bedroom House For The Usual Price Of 3 Bedrooms!

Many Extras—Central Air Conditioning, 2 baths, carpeting, built-ins. On an acre lot with trees! Last house available in this Subdivision.

Built by Middleton & Pearah Construction Co.
Cutler Realty Co., Sales Agents
OFFICE FA 5-9611, Ed Wilson, FA 5-0175, George Fluitt, FA 5-6727, Haydn Cutler, FA 5-0807

Hemenway's
Complete Home Furnishers'

132 N. 2nd St. FA 3-2246

BAR STOOLS
Calif-Asia wicker with wrought iron legs - swivel base. 10.67

79.95
7 PC. DINETTE SET
Mar Proof-Burn Proof - Easy to clean table - six vinyl upholstered matching chairs. 59.67

3 PC. WALNUT BEDROOM SUITE
Large double dresser - mirror and bookcase bed - This a real value. 69.67

59.95
RECLINING CHAIR
King Size - Tough vinyle cover 3 position reclining - Padded for extra comfort. 39.67

BABY CRIB MATTRESS
Natural Birch crib with let down side - casters - complete with Kant Wet Innerspring Mattress. 24.67

STUDENTS DESK
Choose from Mahogany - Maple or Walnut - Large working table - Storage drawer. 19.67

109.95
9 PC. DINETTE SET
Mar proof - burn proof - easy to clean table - 8 vinyle upholstered matching chairs. 79.67

EARLY BIRD SPECIAL
NYLON CARPETING
Only 360 yards to sell - Beautiful beige color - Hurry 1st come 1st served. 2.99 Yd.

ANNIVERSARY SPECIAL
9x12 OVAL BRAID RUG
Heavy reversible braided rug - No more when these are gone - Five colors from which to choose. 29.67

17" TELEVISION SET
Trade-in. In excellent condition - ready to go - others from which to choose. 39.67

DANISH MODERN
3 PC. DEN GROUP
Large 3 Place sofa and two matching chairs - tough vinyle covered seats and backs - steel frames. 59.67

★ FREE PARKING DOWNTOWN CAR-PARK

★ FREE DELIVERY 150 MILES

★ EASIEST BUDGET TERMS IN MONROE

★ NO DOWN PMT. TAKE UP TO 36 MONTHS TO PAY

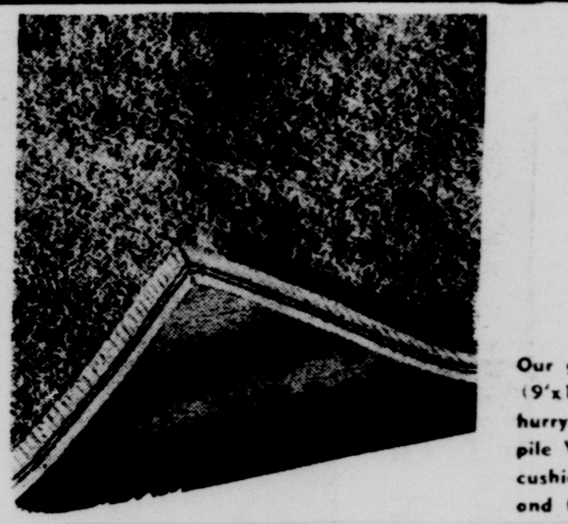

Beautiful Big 9' x 12' Size
Plush Pile RUGS
$19.67

Our greatest Rug buy! If you need a room size (9'x12') Rug for any room, it will pay you to hurry in tomorrow for these thick, durable plush pile Viscose beauties with their own foam rubber cushion bonded to the back . . . lays wrinkle-free and feels "cloud-soft" under foot!

We are proud to be celebrating our 67th year of continuing service to our many thousands of customers all over Louisiana. We celebrate this event each year with our annual anniversary sale during which time we offer to our customers the most outstanding values in Furniture—Draperies—Carpets and Appliances that can be found anywhere in our area. Our entire stock of fine sofas from Heritage, Linage, Drexel, Stratford and many other famous names are all reduced. Every chair in the store is reduced and you can choose from some of the finest names in the furniture industry. All Drexel collections, such as French Accent, Truine and others all reduced. Our entire inventory of Ethan Allen Early American and Ranch Oak Western Casual are reduced. You will find outstanding values in Bigelow wool and nylon carpets, in draperies and bedspreads and our complete lines of RCA - Frigidaire - Speed Queen and AMC appliances. Come in first thing in the morning - Shop all five floors for the many, many outstanding values you will find there and save more than you even thought possible.

67th Anniversary SALE!

BEDSPREADS

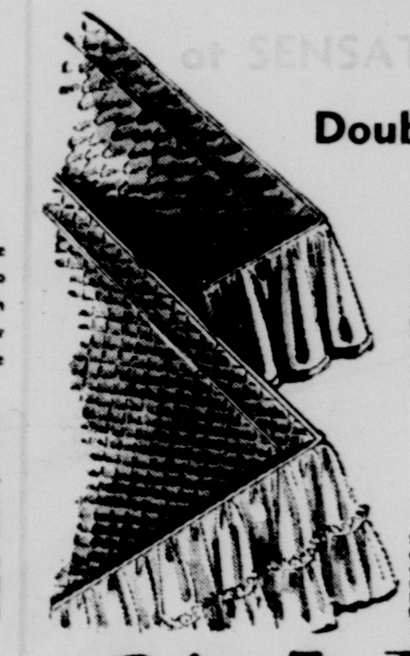

SENSATIONAL SAVINGS!

Doubles & Singles

Choose from quilted tops with ruffled drops, dainty and bold florals, solids for contemporary, Early American and French schemes in popular taffeta. Never again will you have such an opportunity to save on fine spreads such as these priced so low. Quantity limited. So Hurry. 6.67

100% Cotton Spreads

Save now on this special purchase of fine 100% cotton bedspreads. All completely washable. Needs little or no ironing. Cornice ruffle sides with bottom ruffles. Choice of best colors for any provincial setting. 10.67

$10.95 Bigelow's Hi-Low 501 NYLON or WOOL

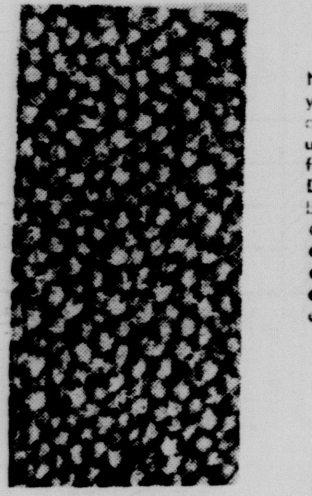

Installed over FOAM RUBBER
None finer! Save $2.28 per sq. yd. and get it completely installed over heavy foam rubber pad. Popular Hi-Low cobblestone texture for longer wear and lasting beauty. DuPont famous 501 Nylon or Bigelow wool all in best colors.
- Martini
- Honey
- Stainwood
- Gold
- Spruce
- Lt. Walnut
- Turquoise
- Celadon Green

8.67 SQ. YD.
EASY BUDGET TERMS

★ EVERY SOFA IN THE STORE IS REDUCED ★

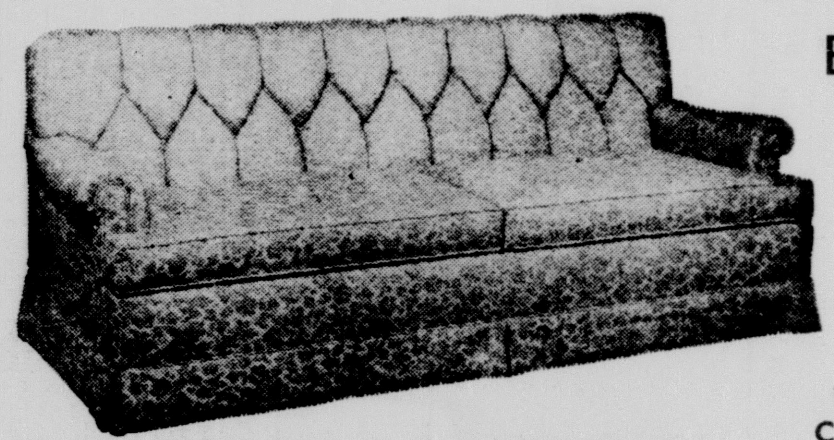

Save now on this large group of fine Stratford sofas—Choose from 80" traditionals, Early American and French Provincials and 90" Contemporary exposed woods are of finest mahoganys, maples and walnut and fruitwoods. All have zippered, reversible foam cloud cushions and all tailored in beautiful decorator selected fabrics in hard wearing textures—Be early while selections are still complete.

Big Savings on this group of reg. $199.95 SOFAS
by famous STRATFORD

YOUR CHOICE $149.67

NO DOWN PMT.—ONLY $10 MONTHLY

EVERY CHAIR IN THE STORE–REDUCED ACT NOW–AND SAVE

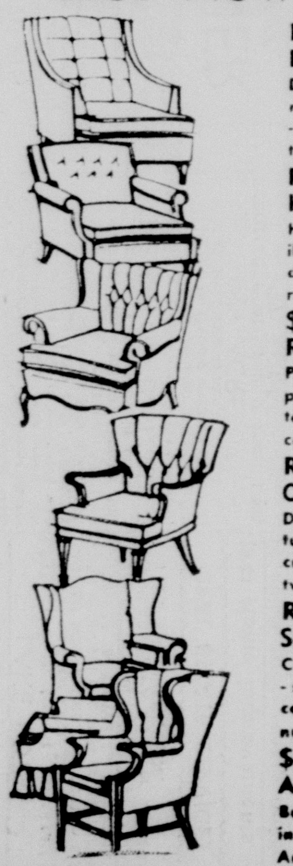

REG. $89.95 LOUNGE CHAIR
Deep tufted channel back roll arms - reversible foam seat cushions - skirted - beautifully tailored in toast figured fabric $49

REG. $119.95 KING SIZE LOUNGE
High back for extra comfort - Reversible luxury foam seat cushion - padded arms - skirted - Tailored in rich brown or beige fabric $69

$69.95 MAN SIZE RECLINER CHAIR
Padded for real comfort - three position reclining - upholstered in tough vinyle cover $39

REG. $69.95 MODERN OCCASIONAL CHAIR
Danish type with semi barrel button tufted back - reversible foam seat cushion - Popular royal blue tweed - walnut legs $39

REG. $44.95 ARMLESS SPOT CHAIR
Contemporary styling with walnut legs - spring filled seat and backs for extra comfort - expertly tailored in nubby weave fabric $19

$69.95 EARLY AMERICAN LOUNGE
Button tufted back - nail trim - tailored in elegant Early American print $39

BEDROOM

$319.95 4 PC. CHERRY BEDROOM SUITE
Double dresser - mirror - bed - chest in elegant French Provincial - Framed Mirror $239

$229.95 3 PC. ANTIQUE WHITE & GOLD BEDROOM SUITE
Elegant French styling - six drawer dresser & frame mirror - panel bed - Outstanding quality at this low sale price $189

$149.95 3 PC. 18th CENTURY MAHOGANY BEDROOM SUITE
6-Drawer Dresser - decorated mirror - panel bed - in beautifully grained mahogany wood $139

$339.95 5 PC. ITALIAN PROVINCIAL BEDROOM SUITE
Elegant Italian styled in beautiful cherry - 9 drawer triple dresser - mirror - nite stand - chest - panel bed $249

3 PC. FRENCH PROVINCIAL BEDROOM SUITE
Warm French styling in dark cherry wood. 6 drawer double dresser - framed mirror - panel bed - Outstanding quality at this low price $139

3 PC. MODERN BEDROOM SUITE
Beautifully grained brown mahogany woods - includes 6-drawer double dresser with lifetime plastic top - panel bed $99

DINING ROOM

$39.95 5 PC. DINETTE SET
Rectangular table with mar-stain and burn resistant top - 4 match ing vinyle upholstered chairs. $26

$199.95 HERITAGE DINING TABLE
Contemporary styling in rich walnut - Heritage quality throughout. Slightly damaged - Opens to banquet size $59

$199.95 WALNUT DINING SET
5 Pc. GROUP - Includes oval extension table with leaf and four matching chairs - Beautifully styled with rich royal blue tweed seat cushions $159

$359.95 6 PC. WALNUT DINING SUITE
Includes large extension table with leaf - glass front china - four matching chairs with royal blue tweed covers - All in rich solid walnut $269

18th CENTURY MAHOGANY DINING SET
Rectangular Duncan Phyfe extension table - 5 side chairs and one Arm chair with gold and beige upholstered seats - Beautifully finished and detailed $199

REG. $239.95 DREXEL CORNER CHINA
Solid Mahogany in elegant 18th century styling - Curved glass doors $209

PATIO SPECIALS

5 PC. PATIO SET
4 Vinyle covered folding chairs and round cocktail table - For indoor or outdoor use $18

$69.95 5 PC. WROUGHT IRON SET
Large round table and 4 Queen Ann chairs - guaranteed 10 years against rusting - High style - comfort - durability $49

$69.95 5 PC. PATIO DINING SET
Includes weather proof rectangular glass top, wrought iron table and four wrought iron chairs with vinyle upholstered seat cushions - Beautifully styled in white or antique green $49

3 PC. CHAIR SET
Includes large chaise lounge and two matching chairs - All with tough weather proof vinyle over tubular aluminum frames - Chaise and chairs fold for easy storage $18

REDWOOD PICNIC SET
Large 6' table and two separate benches - Genuine heavy redwood stock - weather proofed for continued outdoor use - Do not confuse this set with the typical sets you are used to seeing $24

$229.95 6 PC. PATIO ENSEMBLE
Includes large wrought iron three cushion sofa - 2 matching club chairs - 2 glass top end tables and cocktail table - Beautifully styled and may be used indoors or out $177

ODDS and ENDS

LAMPS REDUCED
SAVE UP TO ½
Entire stock of lamps and hang-a-lites reduced - Contemporary - Early American - Traditional - Provincial - Just hundreds to choose from.

$219 HERITAGE HALL CONSOLE
Distressed antique white beautifully decorated in antique gold - antique brass pulls $159

RECORD CABINETS
Choose from Modern in Walnut or Early American Maple - Attractive, Sturdy, Functional $19

ODD CHESTS
Choose from three drawer to 6 drawer sizes in Walnut and Maple - Ideal for child's room $19

LANE SWEETHEART CEDAR CHEST
Contemporary Walnut or Moonstone - Lid tray - Moth damage warranty $39

TABLES REDUCED
Choose from modern walnut - Early American Maple - French Provincial in fruitwood - traditional in mahogany - a price to fit into any budget - Step table - lamp table - commode table - cocktail tables, rounds and rectangular - Act now and save.

— APPLIANCE SPECIALS —

ALL NEW 1963 AIR CONDITIONERS REDUCED!
FRIGIDAIRE—AMC

5000 BTU NEMA CERTIFIED	$149
6500 BTU NEMA CERTIFIED	$179
10000 BTU NEMA CERTIFIED	$199
12000 BTU NEMA CERTIFIED	$229
18000 BTU NEMA CERTIFIED	$279
24000 BTU NEMA CERTIFIED	$349

You Haul—You Install
Special Terms—Up to 36 Mo.

SPEED QUEEN AUTOMATIC WASHER
12 lb. family size washer - fully automatic - 5 year transmission guarantee - Lint Filter $188 W/T

REFRIGERATOR FREEZER COMBINATION
Big 104 lb. true zone freezer family size - refrigerator section never needs defrosting - Full five year warranty $199 W/T

30" HARDWICK RANGE
Four burner separated top - Full width thermostatically controlled oven - Gleaming white finish $99 W/T

15 CU. FT. CHEST FREEZER
522 lb. capacity - Positive lid gasket - Lock - Full food spoilage warranty - 5 year guarantee $199

CONSOLE STEREO
4 speaker sound system - 4 speed BSR changer plays all sizes and speeds - Elegant Mhg. Console Cabinet $119 W/T

ALL TAPPAN RANGES REDUCED
See our complete line of top quality Tappan ranges-All Reduced - Lowest prices - highest trade allowance ever.

PORTABLE STEREO
Detachable speaker 4 speed changer - attractive vinyl covered carrying case $49

17" AMC TV SET
Bonded picture tube - carrying handle - beige metal cabinet $99

STEREO - AM - RADIO COMBINATION
6 speaker Stereo System - Four speed BSR Changer - Plays all speeds - all size records - contemporary walnut console cabinet $188 W/T

HIDE-A-BED SOFA
Contemporary fabric cover - reversible foam seat cushions - opens to full size bed with innerspring mattress. $149.67

24,000 BTU
AIR CONDITIONER
BTU Rating is Nema certified - All deluxe features - Full five year warranty. 329.67

METAL WARDROBE
All metal - Double doors with lock - lots of extra closet space here. $39

RCA COLOR TV
Vivid bright color performance - Elegant console cabinet - See it demonstrated. $499

119.95
MAPLE DINING SET
Round Plastic top table and four matching maple mates chairs. 88.67

539.95 HERITAGE SOFA
Contemporary tuxedo styling - foam filled seats and bolsters - elegant chateau fabric cover - expert tailoring. $279

$199 STRATFORD
EARLY AMERICAN SOFA
Tufted back - reversible foam cushions - tailored in tough charcoal brown fabric - fully skirted. 99.67

MAPLE BUNK BED SET
Maple bunk beds - Ladder - Guard Rail - spring - 2 mattresses. 69.67

KING SIZE
BEDDING ENSEMBLE
Stearns & Foster Foam or Innerspring 78"x80" mattress - 2 box springs and frames. $169

CURTIS MATHIS
TV - STEREO - AM-FM RADIO COMB.
Complete home entertainment center - TV - Radio - Stereo - Beautiful walnut console cabinet. 269.67

STEARNS and FOSTER

Mattress & Box Spring

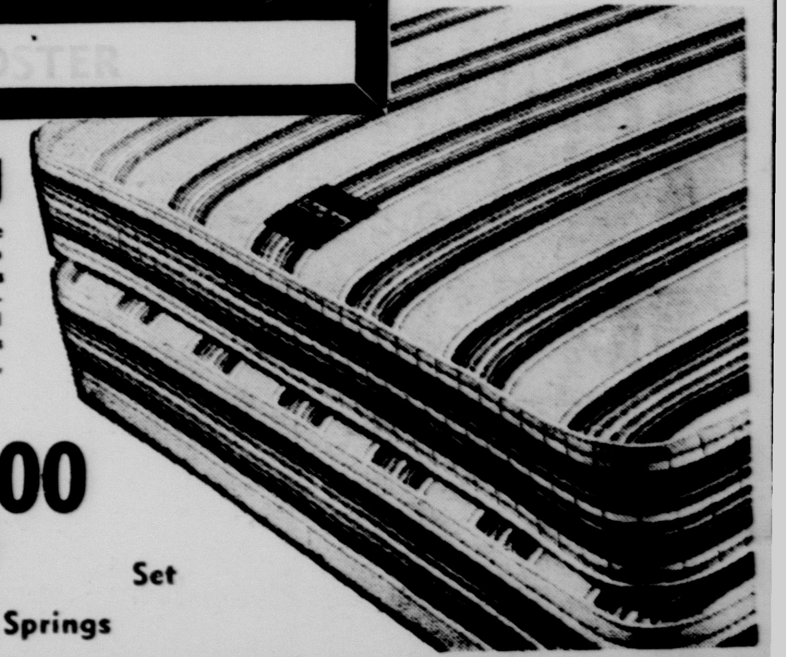

Save now on this truly outstanding special purchase from one of the nation's finest bedding manufacturers. This is a top quality Stearns and Foster button tufted top innerspring mattress with all of Stearns quality features such as seat edge construction, inside spring cushion, weight balanced units, all padded with the finest white cotton felts. This fine mattress now offered complete with matching box springs at this low, low price especially during our great Anniversary Sale.

ENGLANDER FOAM OR INNERSPRING SETS YOUR CHOICE
Your choice of either the Luxury Kemfoam Sleep set complete with matching box springs or one of Englanders finest innerspring mattress with matching box springs. Another real value at $79 Set

$64.00 Set
Mattress & Box Springs

COMICS

Monroe Morning World

Entertainment for all the Family! 10¢ PER COPY

nations. | floor-length hostess gowns cut in | litely calls this femininity. | forces. | fell in Monroe Sunday, | in a sudden swell, settled in about Sauvageau said.

PEANUTS by Schulz

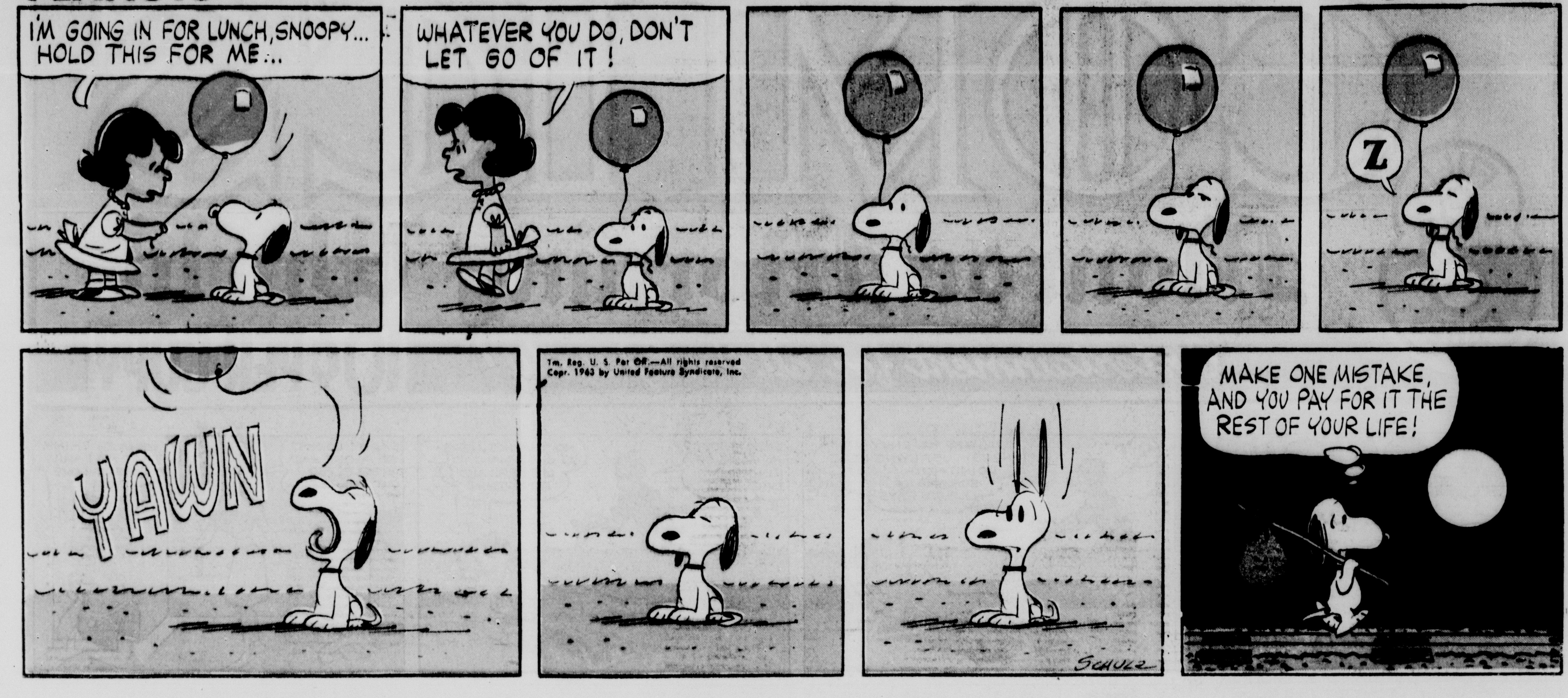

MARY WORTH by Ernst and Saunders

beetle bailey by mort walker

Dan Flagg by DON SHERWOOD

LI'L ABNER by AL CAPP

The Heart of JULIET JONES by STAN drake

ARCHIE by Bob Montana

DENNIS THE MENACE by Hank Ketcham

THE JACKSON TWINS by Dick Brooks

MOTEL
STEVE CANYON
MILTON CANIFF
OH, STEVE! I'M SO GLAD YOU COULD COME OVER...
MISS CALHOON LEFT HERE RAGING AT THAT MR. SAMUEL BOULEVARD, THE LABOR LEADER...
I GUESS I BAWLED LITTLE OLEY OUT FOR STARTING IT ALL...
WHEN HE AND HIS FRIEND TOOK THE PENTAGON PAPER TO A PRESS SERVICE...
INSTEAD OF BRINGING IT TO ME!
THEN MISS CALHOON RETURNED-ALL CALMED DOWN AND NOT ANGRY WITH LITTLE OLEY IN THE LEAST!
I WAS SO RELIEVED... BUT WHEN I WENT TO OLEY'S ROOM TO APOLOGIZE...
HE WAS GONE!
THE BOY KNOWS I NEED THIS JOB TO SUPPORT HIM AND KEEP HIS DAD IN A PRIVATE NURSING HOME, BECAUSE HE IS NOT A VETERAN...
AND OLEY THINKS I'LL BE FIRED FOR WHAT HE FEELS HE DID TO ANGER MY BOSS!
AND-NOW-HE'S GONE-B-BECAUSE I WAS MEAN T-TO HIM...
EVERY BOY RUNS AWAY AT SOME TIME OR OTHER! WE'LL FIND HIM BEFORE YOU KNOW IT!
...BUT THE POTOMAC FLOWS STEADILY... AND IN THE DARK NO ONE SEES THE SMALL FIGURE ON THE RAFT-DRIFTING OUT TO SEA...
7-21

Hanna-Barbera's
YOGI BEAR
DROUGHT AREA! NO SMOKING OR FIRES!
WHEW!
I FEEL BEAT FROM ALL THIS HEAT!
THOSE DAISIES WON'T LAST....THEY'RE FADING FAST!
LOOKOUT TOWER No. 3
7-21
NOTICE! DUE TO CURRENT DROUGHT THIS WATER FOR DRINKING ONLY!
I'VE GOT A SCHEME THAT'S ON THE BEAM!
JELLYSTONE ICE PLANT
McNaught Syndicate, Inc.
© HANNA-BARBERA PROD., INC.
DRY ICE
LOOKOUT TOWER No. 3
IT TOOK YOGI'S BRAIN TO MAKE IT RAIN! HEY! HEY! HEY!

HELP FOR HOMEMAKERS

hints from Heloise

DEAR HELOISE:

For people who live in apartment houses, or for that matter, anyone who yearns for more closet space, I found a solution to make more room in our closets, which also keeps shoes off the floor. It is particularly good in damp climates.

I made a wide shoe bag (just one row of pockets across), and attached it to my upper closet shelf.

Allow four inches of ma-

terial at the top of the bag to lap over the edge of the shelf. Fold under a half inch at the top to reinforce the material. Tack the material into place along the top edge of the shelf!

All my shoes fit neatly in the pockets. I also find that the overhang acts as a shield to keep the dust from things on the shelf underneath.

This idea worked so well I made another shoe bag for the lower shelf. It also acts as a dust protector, and prevents seldom-worn clothes from getting lines across the shoulders where the coat hangers usually gather dust.

If you absolutely *cannot sew*, buy ready-made shoe bags and cut them crosswise to make single rows of pouches. Great not only for shoes, but belts, bow ties, gloves, tie clasps, suspenders, sox, shoe brushes, handkerchiefs, change (which we all need sometimes!) and *bills* ! ! !

Mrs. Holman C.

PLENTY OF CONTOURS

DEAR HELOISE:

Here's how I used some of my full-sized flat sheets to make contour sheets for our new twin beds.

I bought a new contour sheet to fit the mattress of the bed I wanted. Then I ripped the stitches at all four corners, and used it for a pattern. As a test, I cut out one sheet from the pattern and *completed* it be-

fore cutting another. Fitted my mattress perfectly!

When all my "new" contour sheets were cut, finished and ready for use, I sewed the first sheet back as it was originally. I had a brand-new contour sheet, and the pattern cost me nothing!

I feel this was a big saving, as I had plenty of the regular sheets for full-sized beds, but now I also have contour sheets to fit our new twin beds.

Mrs. A. M. Howard

DEAR HELOISE:

There are some people who cannot stand the ticking of an alarm clock. I wonder if they know that they can place a large glass bowl *over* the clock and can still see the time and hear the alarm. But . . . you won't hear the clock tick!

Marie Monson

SMOKE IN THE AIR

DEAR HELOISE:

Someone may object to men smoking cigars in the house, but if they light a candle it will eliminate the odor as it is created. Incidentally, my wife likes cigar smoke but my sisters don't, so they are the ones who light the candles!

A Male Reader

HOSIERY DEPT.

DEAR HELOISE:

To make a nice little bag for washing nylon hose . . . cut about 18 inches off the bottom of an old stocking.

Tie a hard knot at the cut end and put your soiled hose inside this "little old nylon bag" and fold the hem (top of the nylon stocking) over several times and fasten with a safety pin.

Wash the small bundle, wrap it in a towel a few minutes or so and let drain. Remove nylon hose and hang to dry. Surprise! . . . no snags, no tears, but perfectly-laundered nylon stockings.

Valley

BRIDGE CHAIRS

DEAR HELOISE:

For those who have expensive metal bridge chairs and seldom use them, I wonder if they know that all you have to do is slip a large paper bag over them.

Not only does the paper sack keep the dust off the chairs but it keeps them from scratching one another and from marring the wall in your storage place.

E. L.

CORDUROY LINT

DEAR HELOISE:

How does one remove the lint from a pair of black corduroy slacks that accidentally got in the wash with some other things?

Jacqueline Schank

Dear Jackie:

Take any ordinary household sponge (if you haven't a sponge a washcloth will do), dip it in plain vinegar and wring it out well. Then brush the corduroy with the pile of the material. I believe you will find the lint will come off this way.

Heloise

TO A DEGREE

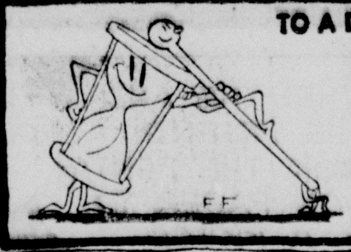

DEAR HELOISE:

An egg timer is a perfect timing device when taking your temperature . . . exactly three minutes!

Ed Decker

OVEN SMOKE

DEAR HELOISE:

The eye-burning smoke caused by boiled-over food in the oven can be changed to a sweet spicy aroma by sprinkling the burn spots with cinnamon.

Helen Roberts

FROZEN WHIPPED CREAM

DEAR HELOISE:

When food stores feature heavy cream on sale, I buy it, whip it and make rosebuds (blobs would suffice, Heloise) on waxed paper . . . refrigerate and when it has hardened, put the rosebuds into freezer

containers and freeze them for further use on desserts, ice cream, and so forth.

All one has to do when having that next dessert is to remove the proper amount of rosebuds. Lay these on top of the dessert, and presto! in a few minutes it thaws and you have yourself a fancy dessert . . . and it sure saves time and cream when you need only a little bit to top those desserts.

Mrs. S. Sherman

SCREW TOP JARS

DEAR HELOISE:

To remove a screw top from a glass jar that has been in the refrigerator, hold a hot cloth on the metal lid until it expands and then it will screw off easily.

Myrtle Binder

This feature is written for you . . . the housewife and homemaker. If you have a hint, problem or suggestion you'd like to share . . . write to Heloise today in care of this Newspaper. 7-21

© King Features Syndicate, Inc., 1963. World rights reserved.

BARNEY GOOGLE and SNUFFY SMITH by FRED LASSWELL

NANCY

by Ernie Bushmiller

Hi and Lois

by MORT WALKER and DIK BROWNE

DONALD DUCK

by WALT DISNEY

Little Orphan Annie
"ONE ALWAYS RETAINS TRACES OF ONE'S ORIGIN." - ERNEST RENAN.
"NOTHING LIKE BLOOD, SIR, IN HOSSES, DAWGS, AND MEN." - THACKERAY.
IF YOU JUST SIGN THIS SILLY LEGAL PAPAH, MY DEAH ···
HARK! SOMEONE IS COMING!
OH! SORRY! AM I INTERRUPTING?
HA-HA! NOT AT ALL, DEAH BOY! I JUST HEAHED YOU ATTENDED OXFORD!
PERHAPS YOU KNEW MY FIANCEE, THE EARL OF STUBFUDDLE!
"STINKY"? KNEW HIM WELL! MAUDLIN CHAP!
I BEG YOUAH PAHDON! HE MAY HAVE BEEN A BIT GAY, BUT NEVAH MAUDLIN!
MAUDLIN COLLEGE, AT OXFORD! SPELLED M-A-G-D-A-L-E-N; PRONOUNCED "MAUDLIN"!
BRITISH LICENSE TO SAY IT THEIR WAY, I PRESUME. EDDIE, WHEN PRINCE O' WALES, ATTENDED THERE, Y'KNOW!
OH ··· OH ··· YES! QUITE! HA-HA!
SILLY I EVAH CONFUSED YOU WITH SAVAGES, MAJOR WOLF! YOU KNOW MY GREAT-GRANDFATHAH WAS A COLONEL!
I BELIEVE MY GREAT-GRANDFATHER MET YOURS ··· ONCE!
REALLY? HE LED HIS TROOP INTO BATTLE AGAINST THE SAVAGES ONE NIGHT, AND HE AND HIS MEN WERE NEVAH SEEN AGAIN! HOW WAS THAT POSSIBLE?
HE BROKE A TRUCE, TO MASSACRE A PEACEFUL HUNTING PARTY! THE OLD CHIEF MOUSETRAPPED HIM. GOT THE WOMEN AND CHILDREN SAFELY AWAY: THEN WAITED!
CAVALRY SHOOTING UP THE VILLAGE MADE FINE TARGETS, AMONG THE BLAZING WIGWAMS!
WHAT A DAHSTARDLY LIE!
YOUR GREAT-GRANDFATHER HAD CURLY RED HAIR, DOWN TO HERE?
YES. HOW COULD YOU KNOW THAT?
Reg. U.S. Pat. Off.: © 1963 News Syndicate Co. Inc.
HAROLD GRAY
7-21-63
FOR YEARS INDIANS CAME MANY SUNS TO ADMIRE THAT CURLY RED SCALP ON MY GREAT GRANDFATHER'S LODGEPOLE!
EEEEEEEE!!!

THEY'LL DO IT EVERY TIME® By JIMMY HATLO
HATLO'S HISTORY
OIL-RICH INDIANS SEND THEIR KIDS TO SUMMER CAMP·· KANSAS CITY, MO., 1888 ···
ALL RIGHT, MEN··· LET'S SEE IF EVERYBODY IS HERE···STOUT SAPLING··MUD-IN-EAR·· STRETCHING BEAR·· YELPING COYOTE···
NOTCHVILL
YOU'LL LOVE CITY CAMP, DEAR·· YOU'LL LIVE IN HOUSE·· EAT NICE FOOD FROM CANS·· RIDE IN ROWBOATS·· MUCH FUN···
NOTICE
TICKET MAS
ME SICK ALREADY FOR WIGWAM!
TROOP 4
CAMP GUNN
YOU SPOIL YOUNG BRAVES! UGH!
BE SURE AND SEND US A SMOKE SIGNAL AS SOON AS YOU GET THERE!
TROOP 5
I WENT LAST YEAR···IT'S SWELL···YOU WEAR SHOES AN' SWIM IN A POOL!
SNIFF! HE'S NEVER BEEN AWAY FROM RESERVATION! CAN'T WE GO SEE HIM TOMORROW?
© King Features Syndicate, Inc., 1963. World rights reserved.
AT THE PET STORE, THE QRULLERS WENT FOR THE QUIET LITTLE PUPPY···
THE ONE THAT'S NOT BARKING! HE'D BE REAL QUIET AROUND THE HOUSE···
PET SH
BUT ONCE THEY GOT HIM HOME··WOW!
YIP-YIP!
AR-RUFFF!
BORK BORK BORK!
Thanks to GEO. H. UNDERWOOD, 2601 AMSTERDAM AVE., NEW YORK 33, N.Y.
POINT OF VIEW DEP'T
I'D LIKE A PRETTY BIG LOAN·· $150···I CAN GIVE YOU PLENTY OF SECURITY····
WHAT DO YOU MEAN, COLLATERAL? ALL I WANT IS A SMALL PIECE OF CHANGE··· 1,200 BUCKS!
LOAN DEPT.
RACE TIPS
Thanx to R.M. BAUER, P.O. BOX 2564, WILMINGTON 5, DEL.
7-21